APRIL PREORDER FOR JUNE
RETURN TO
SKULL ISLAND
LUNAR DISTRIBUTION
Lee Inhyuk
ISSUE #40 APRIL 2025
FURMAN • JONES • KIRCHOFF
MONSTERVERSE
LEGENDARY COMICS

TABLE OF CONTENTS

FEATURED ON THE COVER

RETURN TO SKULL ISLAND #1

PUBLISHER | TITAN

ARTIST | INHYUK LEE

AHOY	3-5
ARCHIE	6-9
AWA	10-27
CARTOON BOOKS	28
CEX	29-42
CLOVER PRESS	43-45
CSN PRESS	46-49
DC CONNECT	50-109
DRAWN & QUARTERLY	110-137
EX POSSE	138-143
FANTAGRAPHICS	144-148
FLOATING WORLD COMICS	149
IMAGE	150-222
IPI	223
MAD CAVE	224-252
MAGMA	253-263
MASSIVE PUBLISHING	264-285
ONI PRESS	286-301
PAPERCUTZ	302-305
PUG	306
REKCAH COMICS	307
ROCKETSHIP	308
SILVER SPROCKET	309-311
TITAN	312-379
TRIPWIRE	380-382
TWOMORROWS	383-389
UDON	390-397
ZDARSKY	398

LUNAR DISTRIBUTION

ALL ARTWORK PENDING LICENSOR APPROVAL & ARE SUBJECT TO CHANGE

AHOY
COMICS
F. HARPER

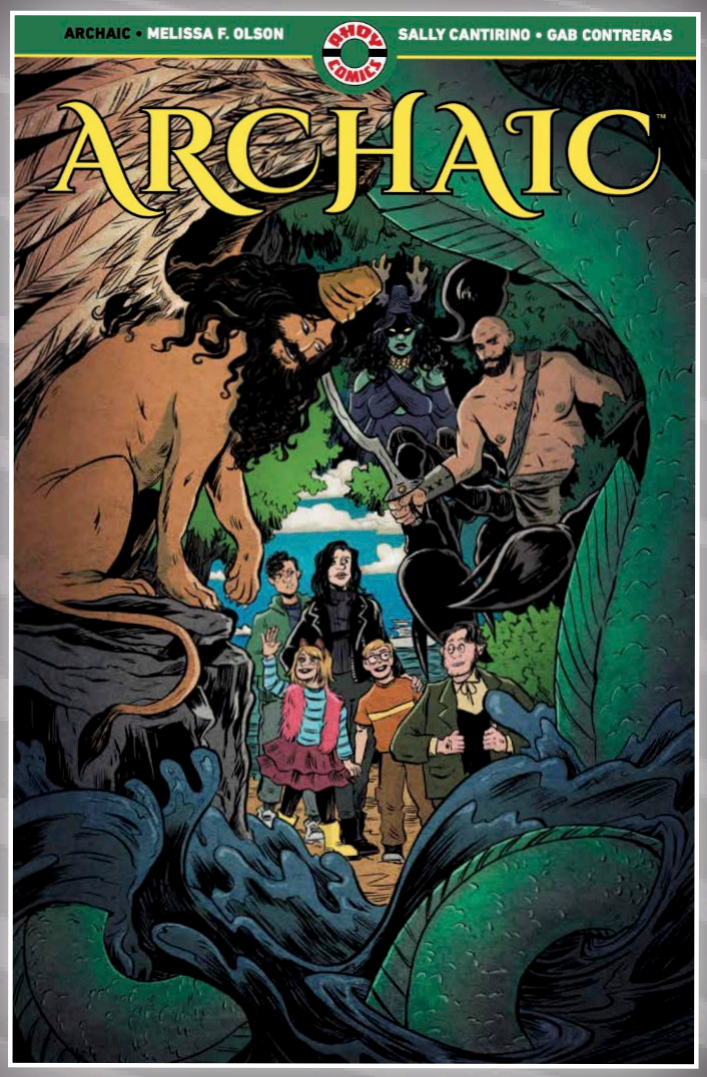

ARCHAIC TP
MR

WRITER | MELISSA F. OLSON
ARTIST | SALLY CANTIRINO
COVER | SALLY CANTIRINO

FULL COLOR | 128 PAGES | $17.99
IN-STORE DATE | 9/17/2025
FOC DATE | 5/26/2025

For fans of Saga, a modern fantasy comic from acclaimed novelist Melissa F. Olson, author of the bestselling Old World series. Meet Tess Halliday, a broke single mom desperate to protect her kids from vicious criminals trying to collect on her ex-husband's debts. Following a mysterious message, Tess flees to the island of Demonde—a place of demons, legendary creatures, and a family secret that just might cost Tess her life. Artist Sally Cantrino (I Walk With Monsters) deftly brings this mystical world to life.

COVER A
FRED HARPER (MR)

COVER B
RICHARD PACE 3 COPY UNLOCK

COVER C
FRED HARPER EXCLUSIVE TRADING CARD VAR (MR)

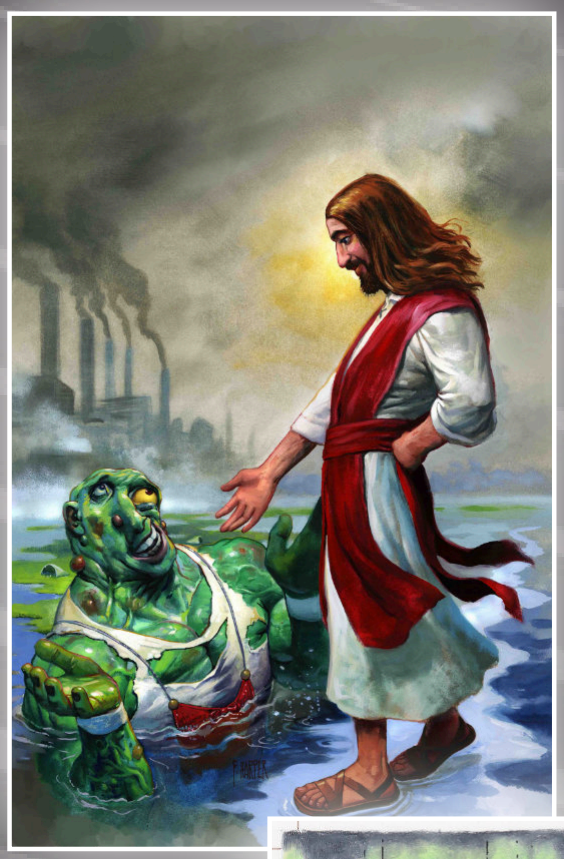

TOXIE TEAM UP #1 (OF 5) MR

WRITER | MARK RUSSELL
ARTIST | RICHARD PACES
COVER A | FRED HARPER (MR)
COVER B | RICHARD PACE 3 COPY UNLOCK (MR)
COVER C | FRED HARPER EXCLUSIVE TRADING CARD BY RICK GEARY (MR)

FULL COLOR | 32 PAGES | COVER A & B $3.99 | COVER C $4.99
IN-STORE DATE | 6/11/2025
FOC DATE | 5/12/2025

Spinning straight out of his acclaimed solo title, the Toxic Avenger battles alongside some of comics' greatest and most controversial superstars in this surprise limited series. First up, from AHOY's own SECOND COMING: Jesus Christ, the Son of God! Written and drawn by that smash hit comic's creative team, Mark Russell (Batman: Dark Age) and Richard Pace, with a cover by Toxie's own artist, Fred Harper!

Archie®
COMIC PUBLICATIONS, INC.
Dan Parent

Archie
COMIC PUBLICATIONS, INC.

CELEBRATE PRIDE MONTH WITH THE 1ST APPEARANCE OF KEVIN Keller™

VERONICA #202 FACSIMILE EDITION

SCRIPT:
DAN PARENT

ART:
DAN PARENT, RICH KOSLOWSKI, JACK MORELLI, DIGIKORE STUDIOS

COVER:
DAN PARENT

ON SALE	
JUNE 4	
32 PAGES	$3.99
FULL COLOR	

LANDMARK FIRST APPEARANCE OF KEVIN KELLER! We're kicking off pride month with one of Archie Comics most significant moments in its history—the introduction of Archie's first-ever gay character, Kevin Keller. Re-live history in VERONICA #202, faithfully reprinted in a full-facsimile edition!

COLLECT A PIECE OF ARCHIE COMICS HISTORY

JUNE 4, 2025

ArchieComics.com ArchieComicsOfficial @ArchieComics

Archie
COMIC PUBLICATIONS, INC.

DON'T GET SCARED NOW...
HALFWAY TO HALLOWEEN IS UPON US!
ENJOY HISTORIC HAUNTS IN THIS ARCHIE FACSIMILE EDITION!

ARCHIE'S PAL JUGHEAD #78 FACSIMILE EDITION

SCRIPT:
SY REIT, JOE EDWARDS, VARIOUS
ART:
SAMM SCHWARTZ, JOE EDWARDS, VARIOUS
COVER:
SAMM SCHWARTZ

ON SALE	
JUNE 25	
32 PAGES	$3.99
FULL COLOR	

Celebrate Halfway to Halloween with Jughead! You'll be a winner once you get your hands on this beloved issue of ARCHIE'S PAL JUGHEAD #78 faithfully reprinted in a full-facsimile edition!

TREAT YOURSELF JUNE 25, 2025

Archie
COMIC PUBLICATIONS, INC.

Archie COMICS DIGEST 50+ YEARS

CELEBRATING OVER 50 YEARS OF ARCHIE DIGESTS!

BETTY & VERONICA JUMBO COMICS DIGEST #335

ON SALE	JUNE 4
192 PAGES	$9.99
FULL COLOR	

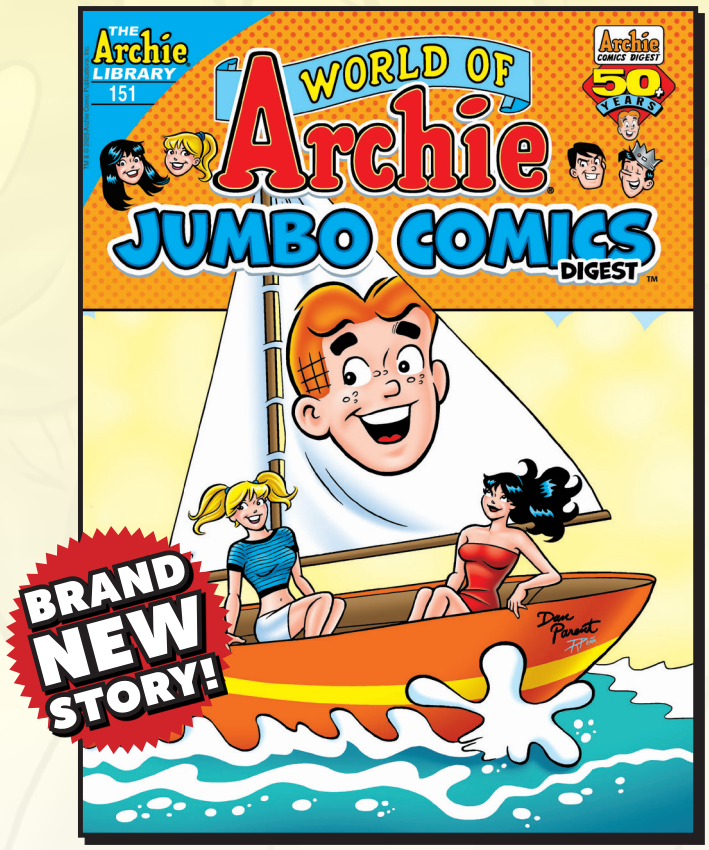

WORLD OF ARCHIE JUMBO COMICS DIGEST #151

ON SALE	JUNE 11
192 PAGES	$9.99
FULL COLOR	

ARCHIE SHOWCASE JUMBO COMICS DIGEST #24: HALFWAY TO HALLOWEEN

ON SALE	JUNE 18
192 PAGES	$9.99
FULL COLOR	

JUN 2025

AWA

THEY CHOOSE VIOLENCE #1 (of 5)

NEW THRILLER FROM WRITER SHELDON ALLEN!

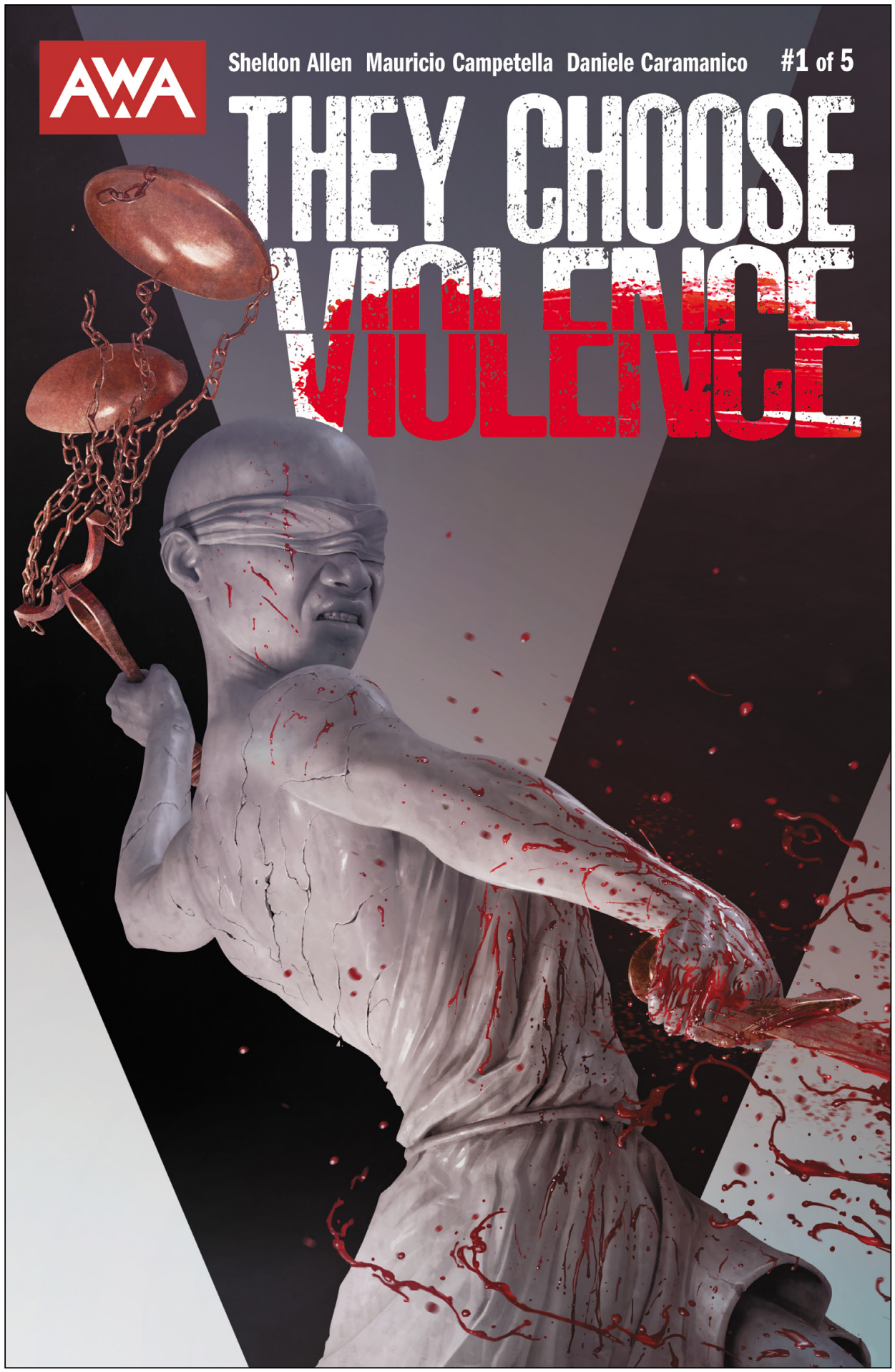

Written by
Sheldon Allen

Illustrated by
Mauricio Campetella

Colored by
Daniele Caramanico

Cover by
Rahzzah

Cover B:
Kyle Baker

A revenge thriller like you've never seen before! Laneka, Deidre and Karen, three HBCU besties turned professional career women, enraged by the systemic injustice plaguing their community, band together to form a vigilante squad that targets White Supremacists deemed to have circumvented the justice system and gotten away with protected murder. Serving up grisly justice in increasingly creative ways, the vigilante posse becomes front-page news while always staying one step ahead of the law. It's liberating, it's addictive and it's kinda fun — until a copycat killer emerges. *They Choose Violence* asks what happens when you go down the dark, unforgiving road of revenge? What happens when the only path forward is escalation? There's no turning back now — for anyone.

SCAN THIS CODE TO PREVIEW **THEY CHOOSE VIOLENCE #1**

ON SALE: **JUNE 18**		
$4.99	**MATURE** READERS	**32** PAGES
CRIME / THRILLER		

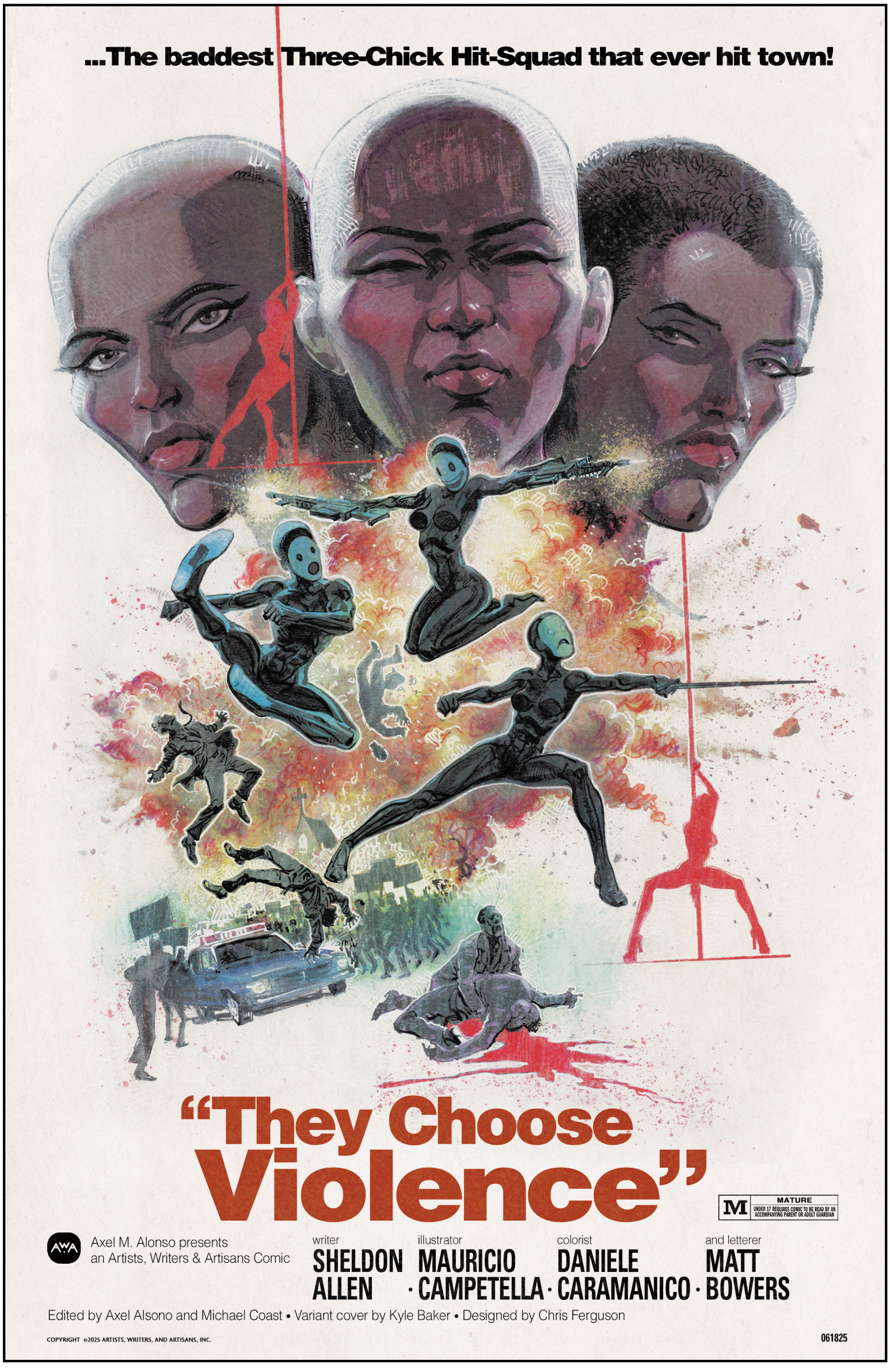

Variant cover by Kyle Baker

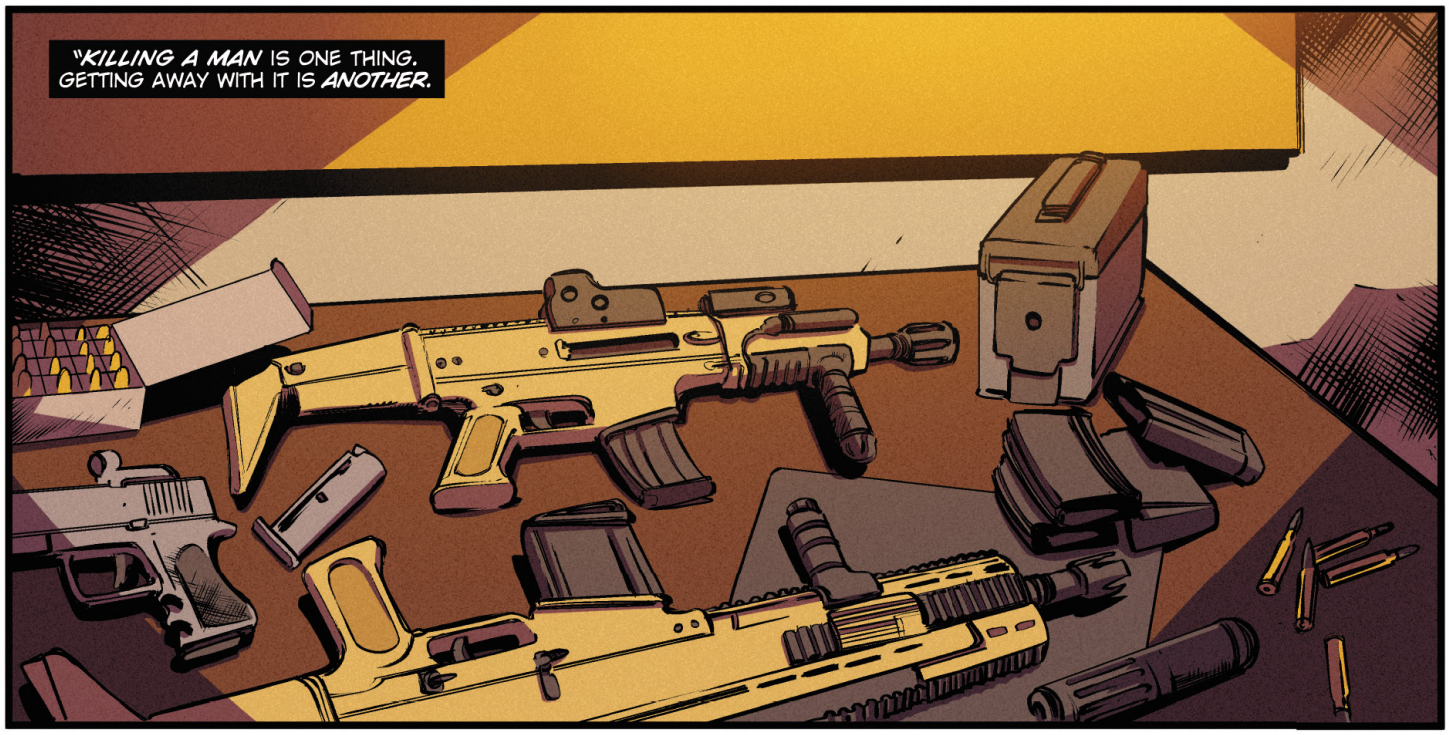

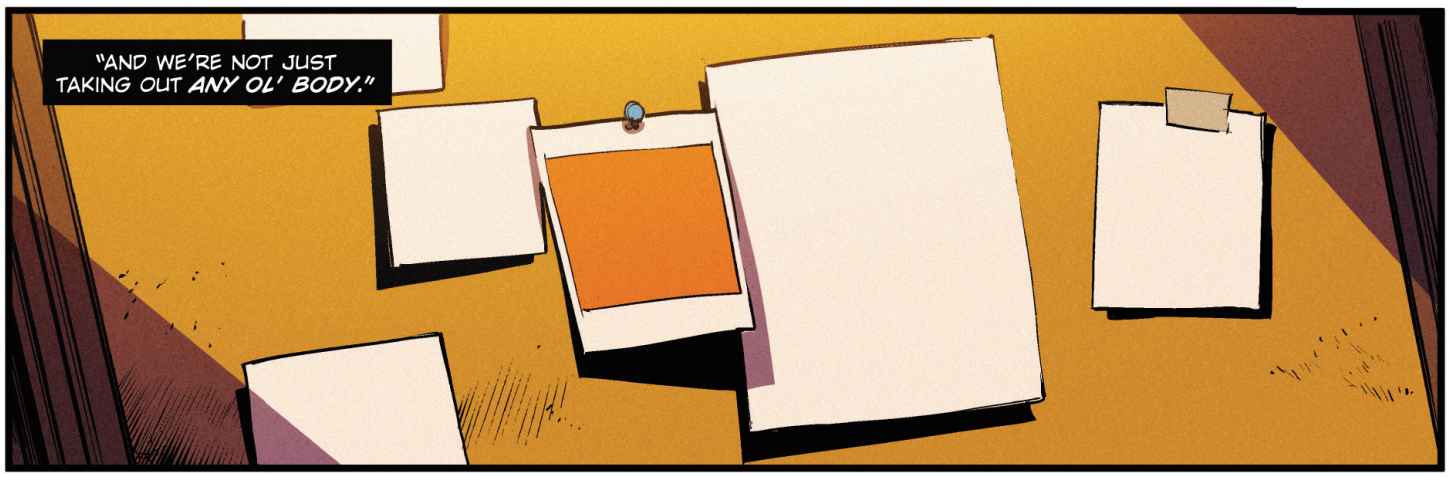

Interior art by
Mauricio Campetella
and Daniele Caramanico

Interior art by
Mauricio Campetella
and Daniele Caramanico

Interior art by
Mauricio Campetella
and Daniele Caramanico

Interior art by
Mauricio Campetella
and Daniele Caramanico

THE PURPOSE PROJECT ONE-SHOT

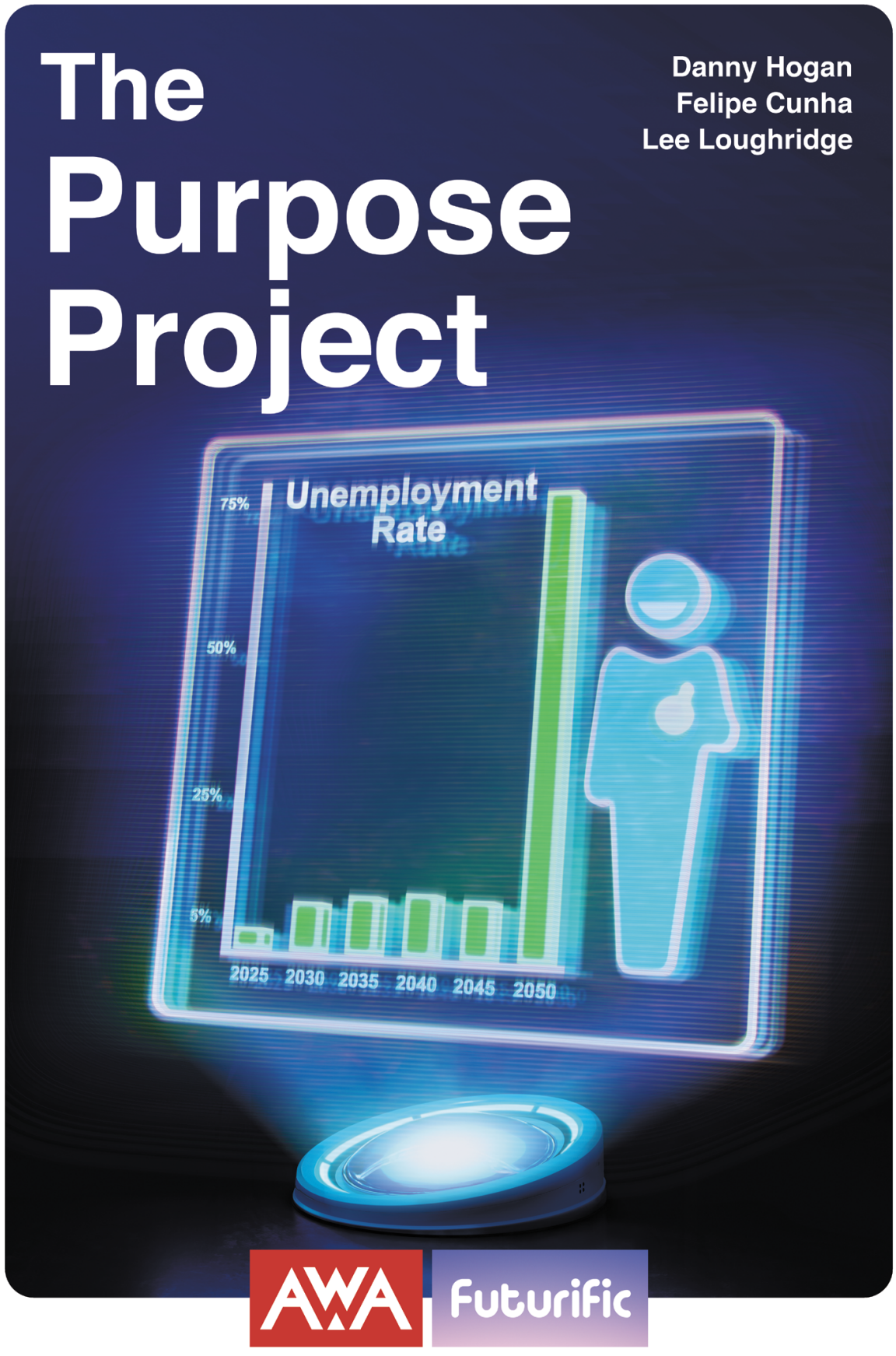

Written by
Danny Hogan

Illustrated by
Felipe Cunha

Colored by
Lee Loughridge

Cover by
Rahzzah

Continuing Protopias, the new science-fiction anthology series from Futurific Studios (PBS's *A Brief History of the Future*) and AWA that explores the many possible futures that can come to pass as we try to make the right choices in imperfect realities. This imaginative odd couple workplace comedy pairs an unambitious stoner with a salty soon-to-be-retiree as part of a new government initiative dubbed "The Purpose Project." Its goal: to help everyday citizens adjust to a world in which most jobs have been made obsolete and where people have an opportunity to find alternative sources of purpose beyond the traditional concepts of "work."

ON SALE: **JUNE 11**		
$6.99	**MATURE** READERS	**48** PAGES
SCI-FI / SATIRE		

In a world where Universal Basic Income is the norm, meet the crew of misfits that help you find meaning in not working.

Interior art by
Felipe Cunha and
Lee Loughridge

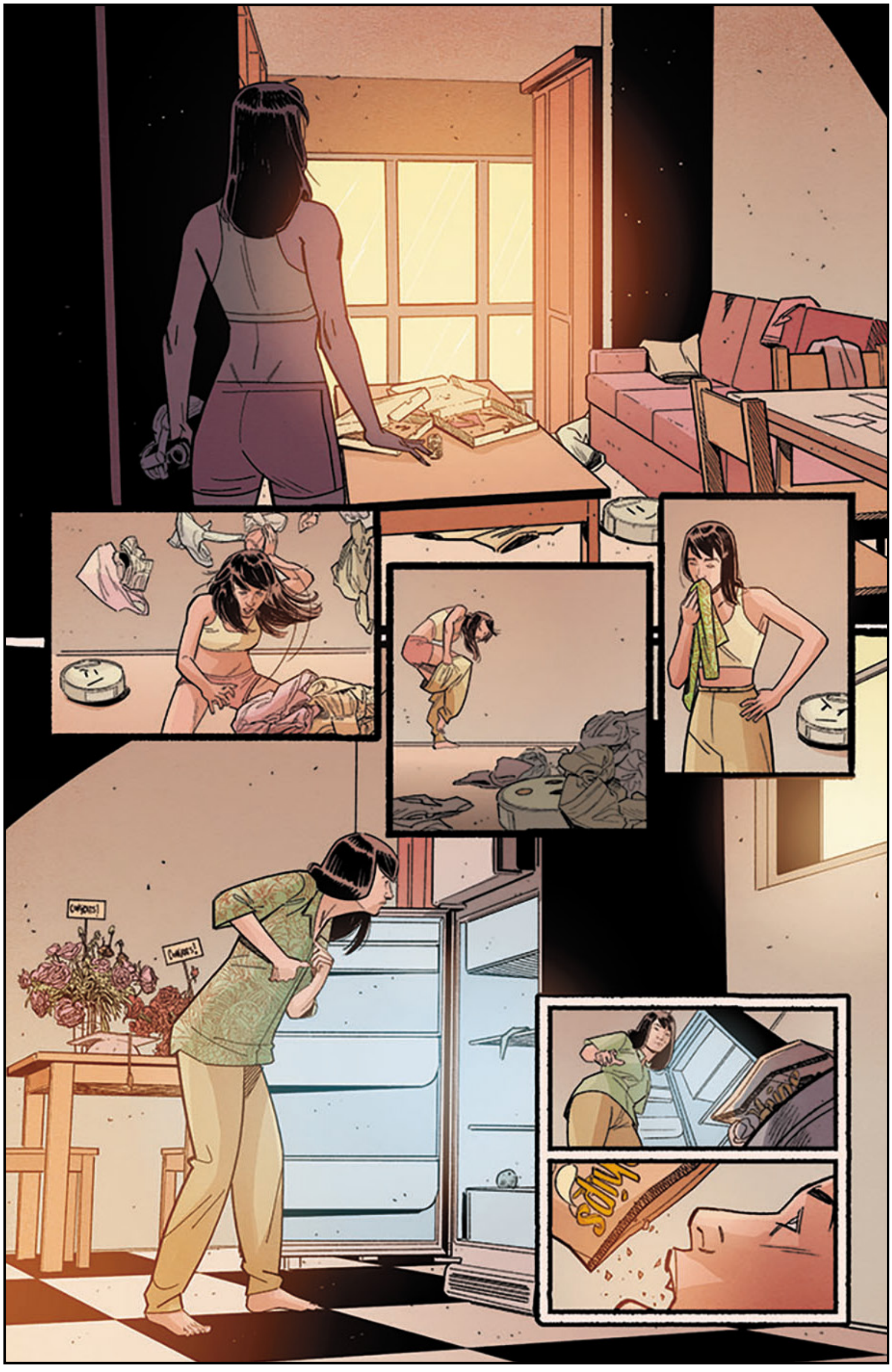

Interior art by
Felipe Cunha and
Lee Loughridge

Interior art by
Felipe Cunha and
Lee Loughridge

Interior art by
Felipe Cunha

Interior art by
Felipe Cunha

MARJORIE FINNEGAN DELUXE EDITION TPB

FEATURES A NEW FULL-LENGTH BONUS STORY!

Written by
Garth Ennis

Illustrated by
Goran Sudžuka

Colored by
Miroslav Mrva

Cover by
Amanda Conner and Jimmy Palmiotti

The all-new expanded edition of *Marjorie Finnegan, Temporal Criminal*! This new edition features the original eight-issue series, plus a new full-issue length story from Garth Ennis and Goran Sudžuka. Marj's larcenous trail from the Big Bang to the Ninety-fifth Reich has drawn the beady eye of the Temporal PD, who's number one Deputy Marshall is now hard on our heroine's tail!

ON SALE: **JUNE 11**		
$24.99	**MATURE** READERS	**232** PAGES
CRIME / THRILLER		

"It's everything you could want in an Ennis endeavor, and within each of these eight issues and the bonus story, you'll find a shiny-gleamy just begging to be taken away." — Scott Snyder, from the foreword

SCAN THIS CODE TO READ ISSUE #1 OF **MARJORIE FINNEGAN, TEMPORAL CRIMINAL**

Interior art by
Goran Sudžuka
and Miroslav Mrva

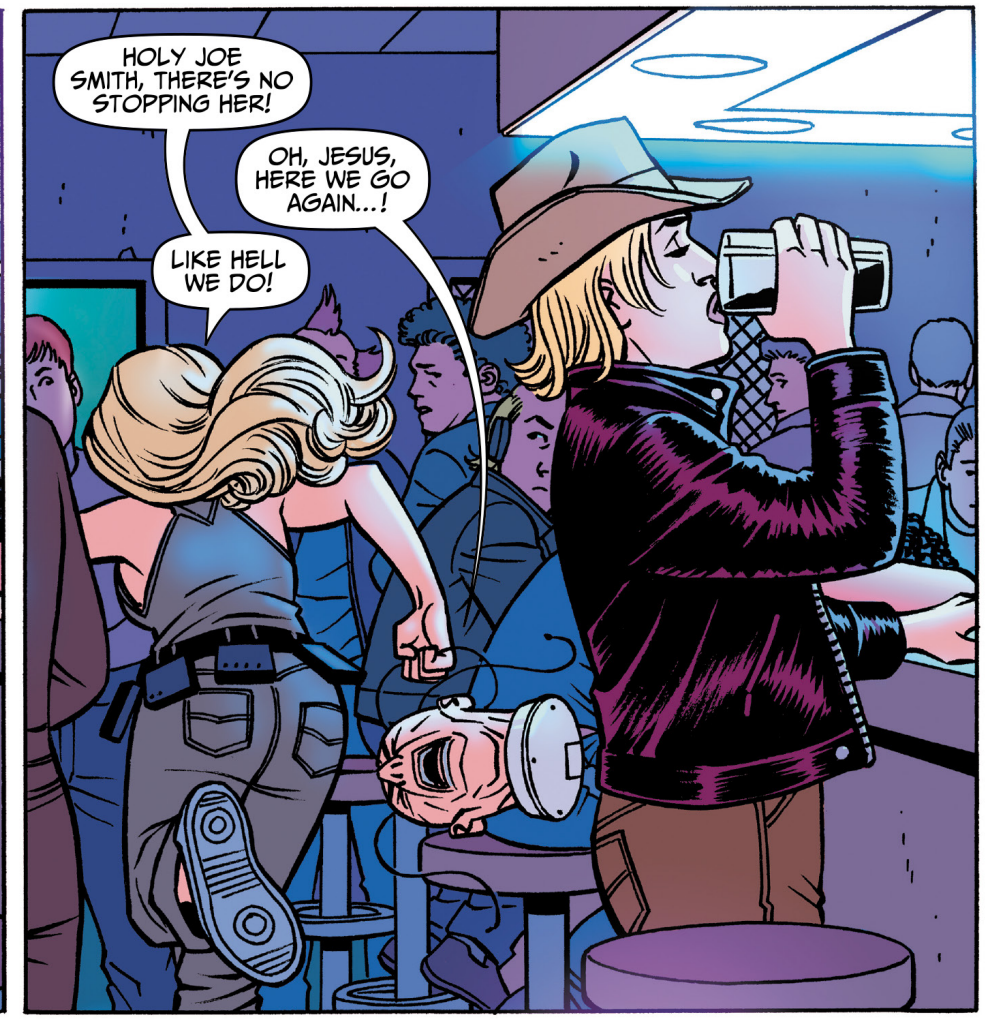

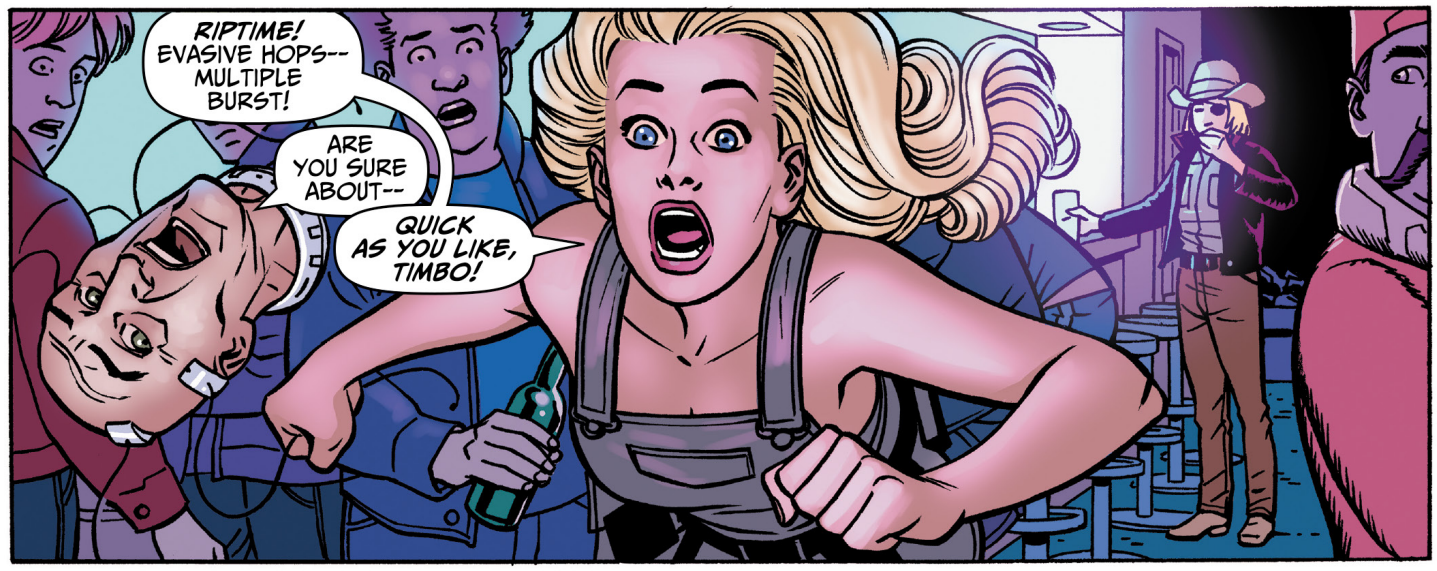

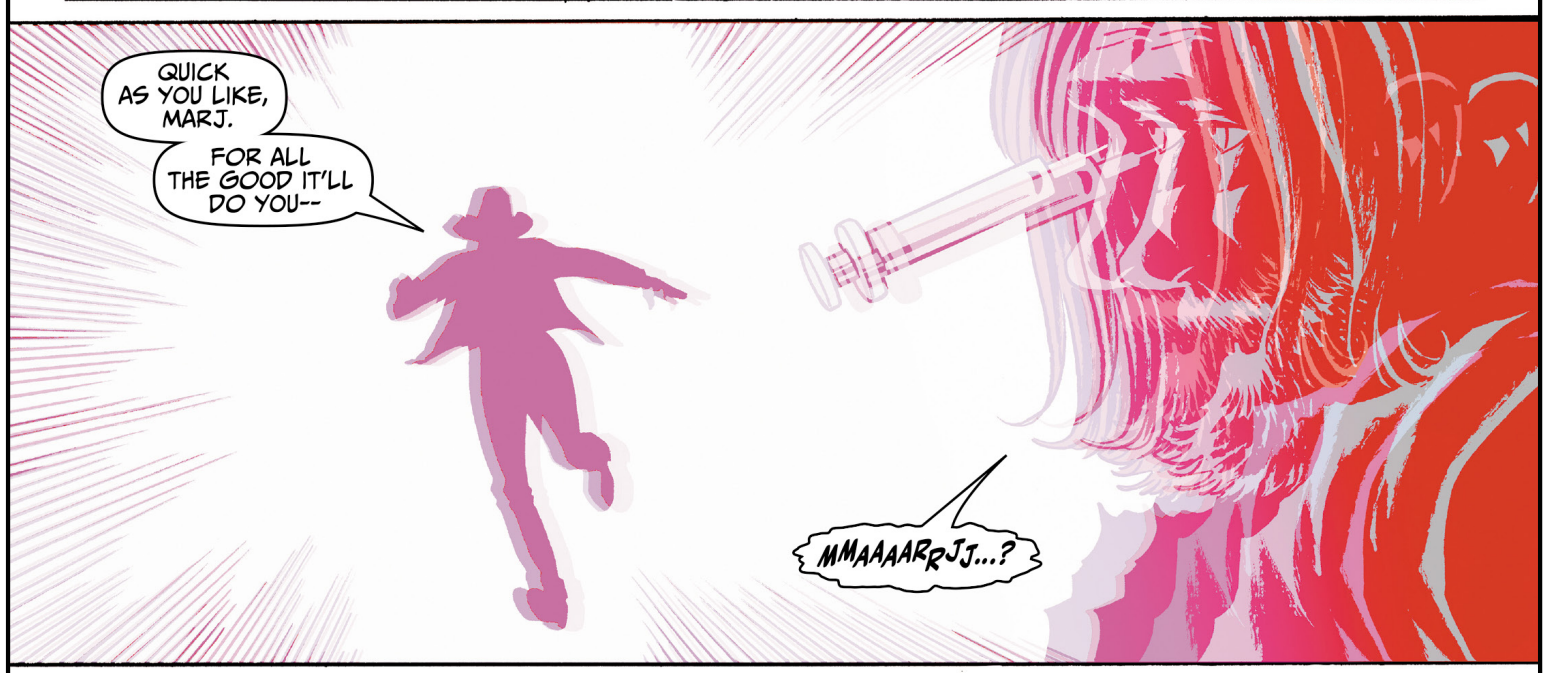

Interior art by Goran Sudžuka and Miroslav Mrva

Interior art by
Goran Sudžuka
and Miroslav Mrva

CARTOON BOOKS

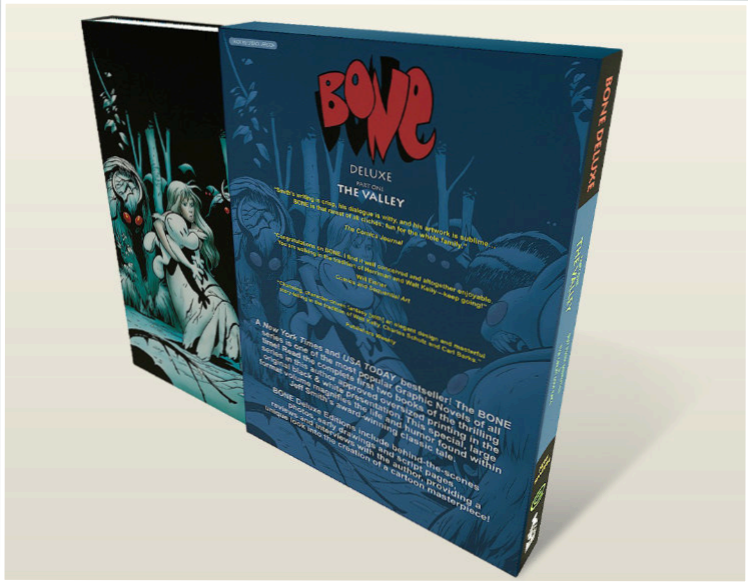

BONE DELUXE SLIPCASE EDITION TP PART 01 THE VALLEY

WRITER | JEFF SMITH
ARTIST | JEFF SMITH
COVER | JEFF SMITH

FULL COLOR | 352 PAGES | $60.00
IN-STORE DATE | 7/16/2025
FOC DATE | 6/23/2025

Cartoon Books announces the next release of the deluxe library editions with:
Part One: The Valley.

This beautiful, oversized book, BONE Deluxe Edition Part One: The Valley, will be 352 pages comprising volumes 1 and 2 of the BONE graphic novels: Out from Boneville and The Great Cow Race. These deluxe collections will be 12.5"" x 8.75"" trade paperbacks housed in a full color slipcase. The interiors will be black and white as originally presented, but larger than they have ever been printed before! Bonus material includes all illustrated vignettes, photos, early scripts, drawings, articles, reviews and additional pages that appeared in the original graphic novels, as well as a color gallery of all the original covers of the issues contained in this first ultimate edition of BONE!

Just like in our last Deluxe Library Edition titled THORN: The Complete Proto-BONE College Strips from 1982-1986, there will be a full color bonus section called ""Tales from the Inkwell"", a behind the scenes look at the journey of this collection, BONE and Cartoon Books.

BONE tells the story of three misfit cousins - Fone Bone, Phoney Bone and Smiley Bone, who are run out of Boneville and find themselves lost in a vast uncharted desert. They make their way into a deep, forested valley filled with wonderful and terrifying creatures. With the help of the mysterious Thorn, her tough-as-nails Gran'ma Ben and the Great Red Dragon, the boys do their best to survive in the middle of brewing trouble between the valley's denizens. It will be the longest - but funniest - year of their lives!

BONE Deluxe Edition Part One: The Valley, will be released July 2025.

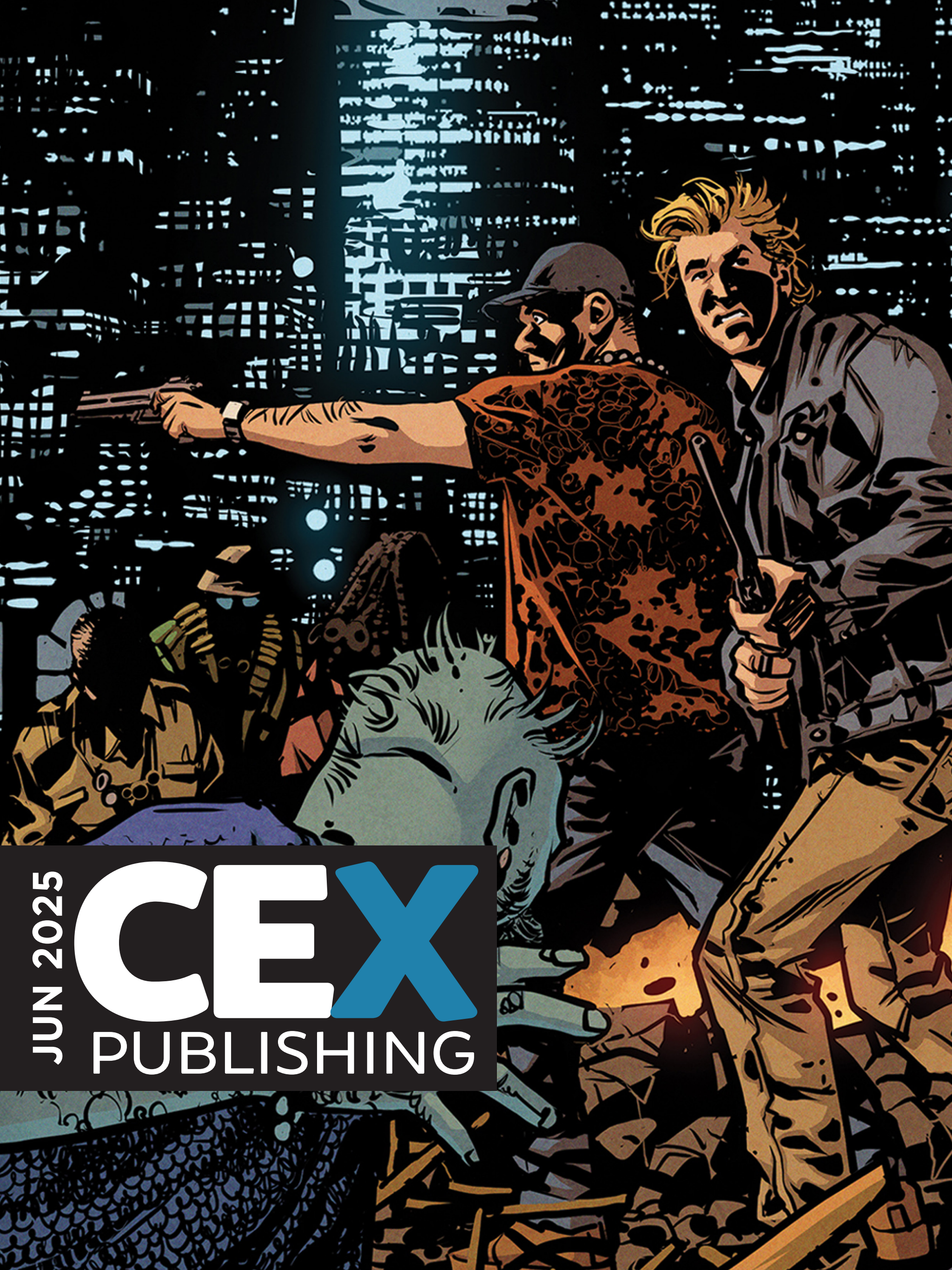

JUN 2025

CEX PUBLISHING

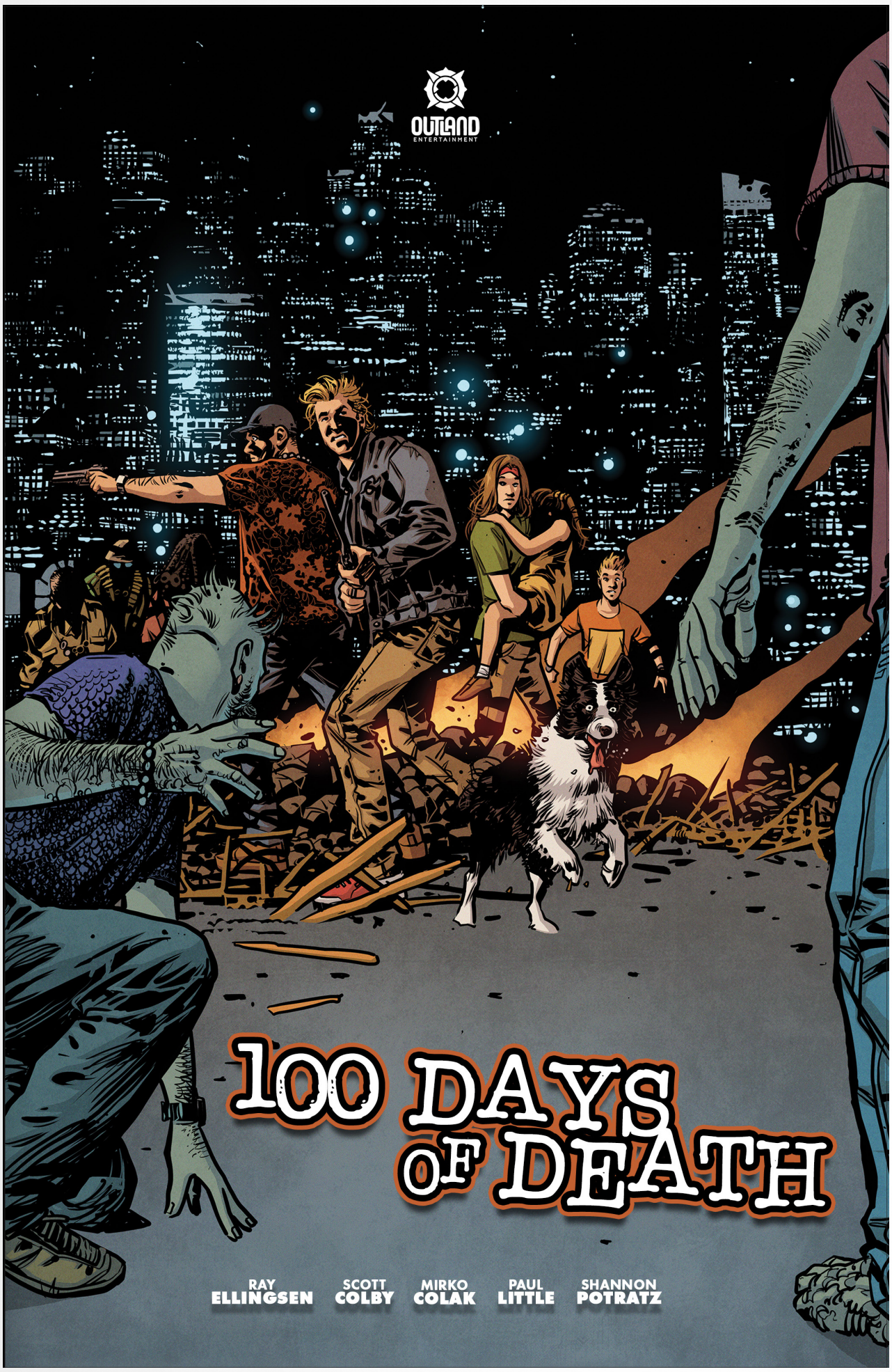

WRITTEN BY
RAY ELLINGSEN & SCOTT COLBY

ILLUSTRATED BY
MIRKO COLAK, PAUL LITTLE, SHANNON POTRATZ

COVER BY
MIRKO COLAK, PAUL LITTLE

A man who has always been a loner finds himself the head of a misfit surrogate family when society as we know it devolves after an apocalyptic virus virtually destroys humanity.

IN STORES: **JULY 30**

$19.99	MATURE	68 PAGES

SCIENCE FICTION

SCAN QR CODE FOR A PREVIEW OF 100 DAYS OF DEATH

FULL COLOR | HARD COVER | 6.625 x 10.25
ISBN: 978-1-964735-05-4

3 YEARS FROM NOW...
THIS IS ALL THAT WAS MISSING FROM THE BUNKER UNDER THE NEEDLE?
ABOARD THE USS DENVER...
YES, MA'AM. IT APPEARS THEY ONLY TOOK WHAT THEY NEEDED AND LEFT THE REST. THE LOCKS WERE INTACT. THEY MUST'VE HAD THE CODES.
AND THESE?
WE FOUND THEM LASHED TO THE SPIRE OF THE SPACE NEEDLE. WE THOUGHT YOU'D LIKE TO SEE THEM.
ANYTHING ELSE?
THE INFECTED... ARE BECOMING MORE ORGANIZED.
SO I'VE HEARD.
THANK YOU, CAPTAIN.
YOU'RE DISMISSED.
I hope whoever reads these journals has finally found sanity in this new world. I leave this record sealed and affixed on this most notable of monuments in the Pacific Northwest, in hopes that it will be discovered by...

Day 1.

RIGHT NOW, ON CNN...
THIS IS GERALD RITCHIE REPORTING LIVE FROM DOWNTOWN LOS ANGELES. WHAT STARTED AS A SMALL DISTURBANCE A FEW HOURS AGO HAS GROWN INTO A FULL SCALE RIOT. ALTHOUGH UNCONFIRMED, THERE ARE REPORTS THAT THE RIOTERS ARE ALL INFECTED WITH THE RECENT HUMAN RABIES EPIDEMIC THAT HAS BEEN SPREADING WORLDWIDE.

THIS AIN'T NO RIOT NO MORE.

MY FELLOW AMERICANS...
IN THE COMMAND CENTER OF THE EAGLE EYE SECURITY CO.,
JOE DOESN'T LIKE WHAT HE SEES.

IT'S NUTS OUT THERE, MAN.
THE PRESIDENT JUST IMPLEMENTED A NATIONWIDE CURFEW.
I NEED TO GO GET MY LITTLE SISTER OUT IN CANOGA PARK.
WHY THE HELL DID YOU COME HERE, THEN?
I... I DON'T HAVE A CAR.
PLENTY OF COMPANY PATROL CARS IN THE GARAGE, ALBERT.
THAT'S RIGHT! YOU'RE A LIFESAVER, JOE!
JOE RETURNS HOME IN HIS OWN CAR AS HORRIFIC REPORTS FILL THE AIRWAVES.

JOE HAS ALWAYS TAKEN SECURITY SERIOUSLY.

GUESS YOU SAW THE NEWS TOO, CHLOE?
WE'LL BE GOOD FOR A WHILE, GIRL.
TOO BAD YOU CAN'T SHOOT.
MARTIAL LAW HAS BEEN DECLARED.
STAY HOME, AND FOR GOD'S SAKE, LOCK YOUR DOORS!

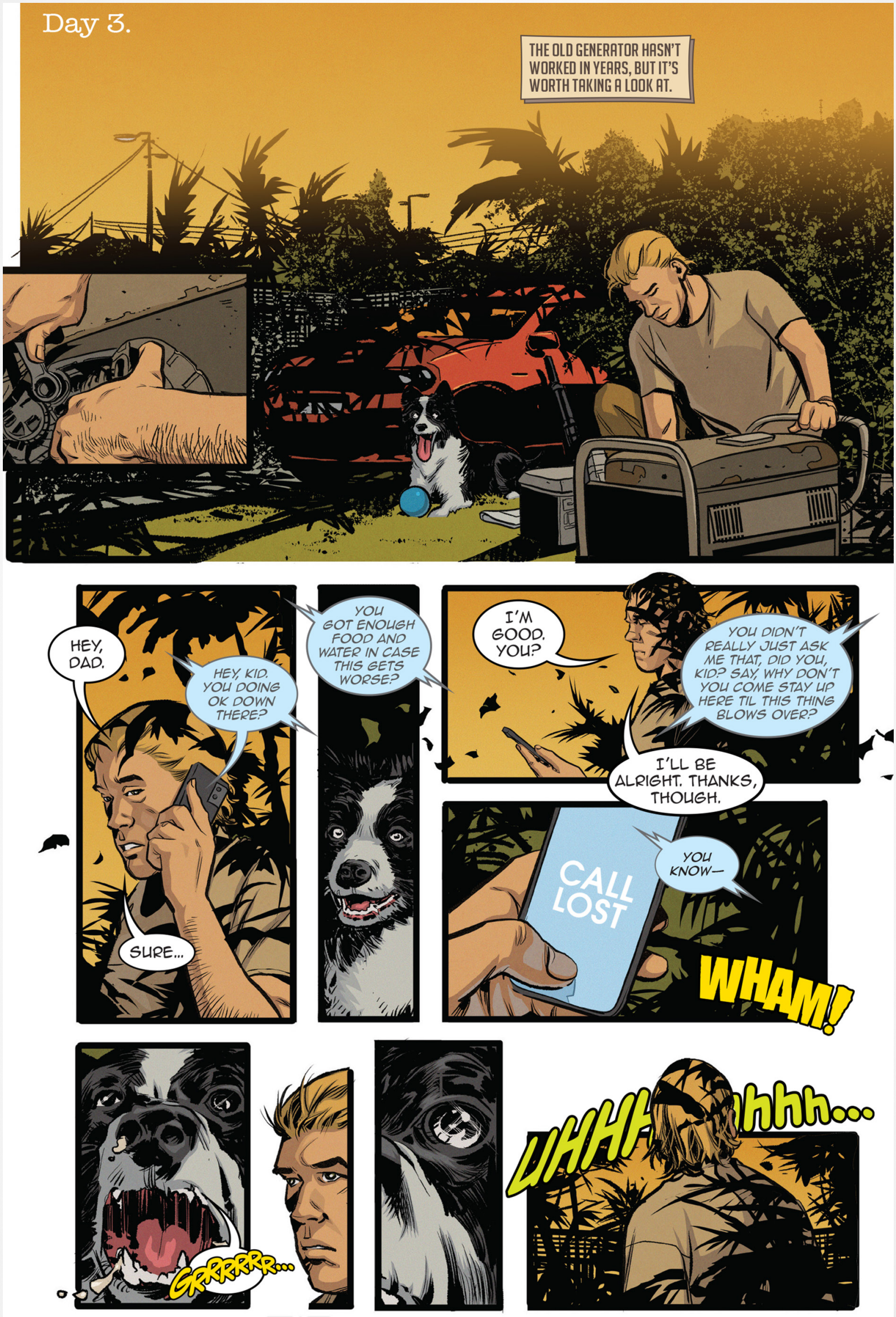
Day 3.
THE OLD GENERATOR HASN'T WORKED IN YEARS, BUT IT'S WORTH TAKING A LOOK AT.
HEY, DAD.
HEY, KID. YOU DOING OK DOWN THERE?
SURE...
YOU GOT ENOUGH FOOD AND WATER IN CASE THIS GETS WORSE?
I'M GOOD. YOU?
YOU DIDN'T REALLY JUST ASK ME THAT, DID YOU, KID? SAY, WHY DON'T YOU COME STAY UP HERE TIL THIS THING BLOWS OVER?
I'LL BE ALRIGHT. THANKS, THOUGH.
CALL LOST
YOU KNOW—
WHAM!
GRRRRRR...
UHHH...hhh...

CEX WARRIOR SPIRIT (ONE-SHOT)

WRITTEN BY
CHRISTOPHER REDA

ILLUSTRATED BY
ALONSO MOLINA GONZALES

COVER A BY
ALONSO MOLINA GONZALES

COVER B BY
ALONSO MOLINA GONZALES

Consumed by fear and worry, a caveman warrior and his tribe embark on a journey to fight an ancient demon where he must learn to let go of his fears before he loses his fighting spirit and the lives of his people.

FULL COLOR | SADDLE STITCHED
6.625 x 10.187 IN

Cover A: 855794008141 00111
Cover B: 855794008141 00121

IN STORES:
JULY 30

$2.99	MATURE	16 PAGES

ADVENTURE

COVER B

SCAN QR CODE FOR A PREVIEW OF WARRIOR SPIRIT

AOOOOO!
BE STRONG.
BAHHH!
FOR BLOODLINE.
BAA-AA-AAAH!
BAA-AAH-GHHH...

MMMH-HMMM.
WORRY NOT, WARRIOR SPIRIT.
WORRY NOT.

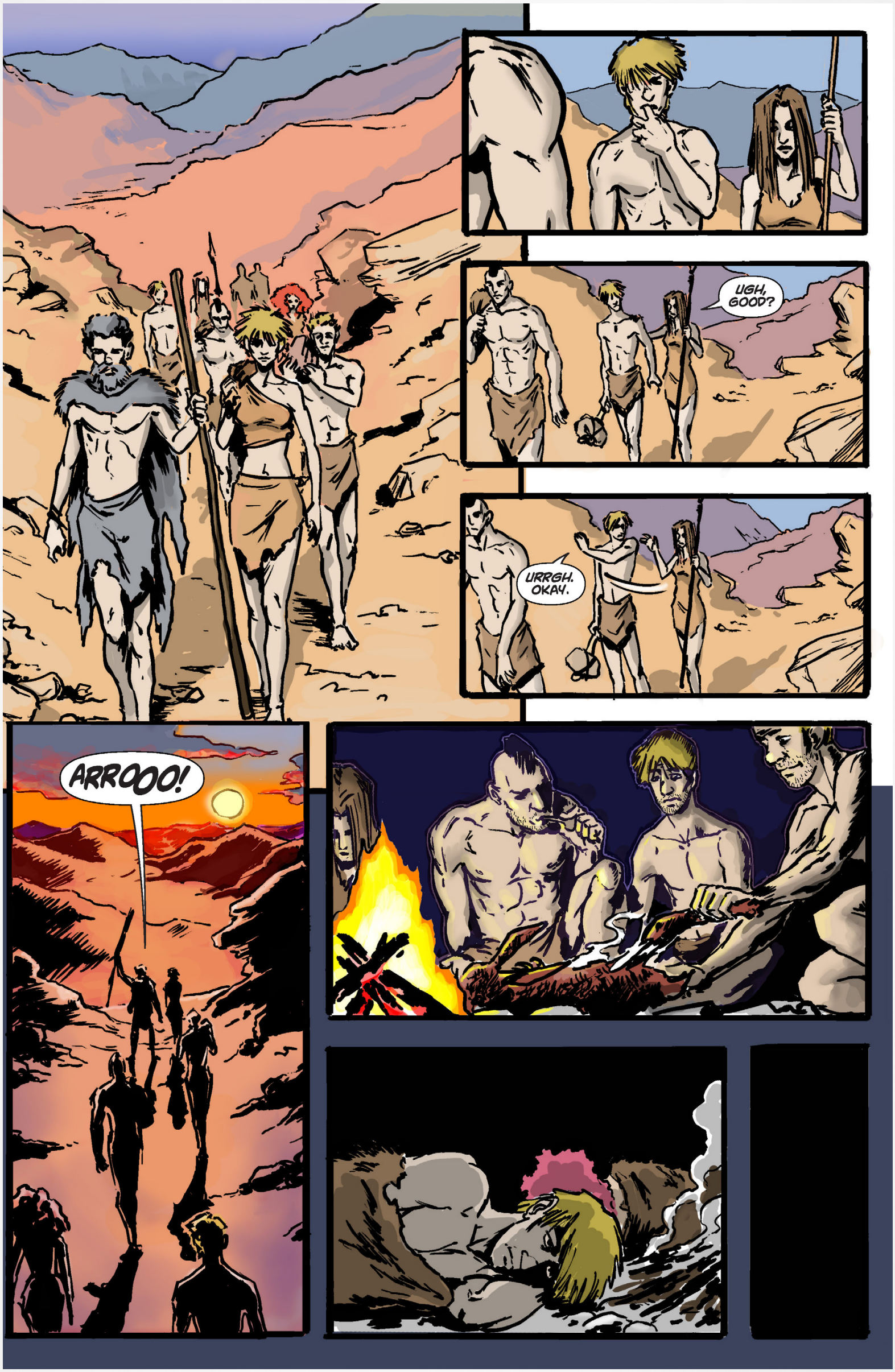
UGH, GOOD?
URRGH. OKAY.
ARROOO!

RHAAAAA!

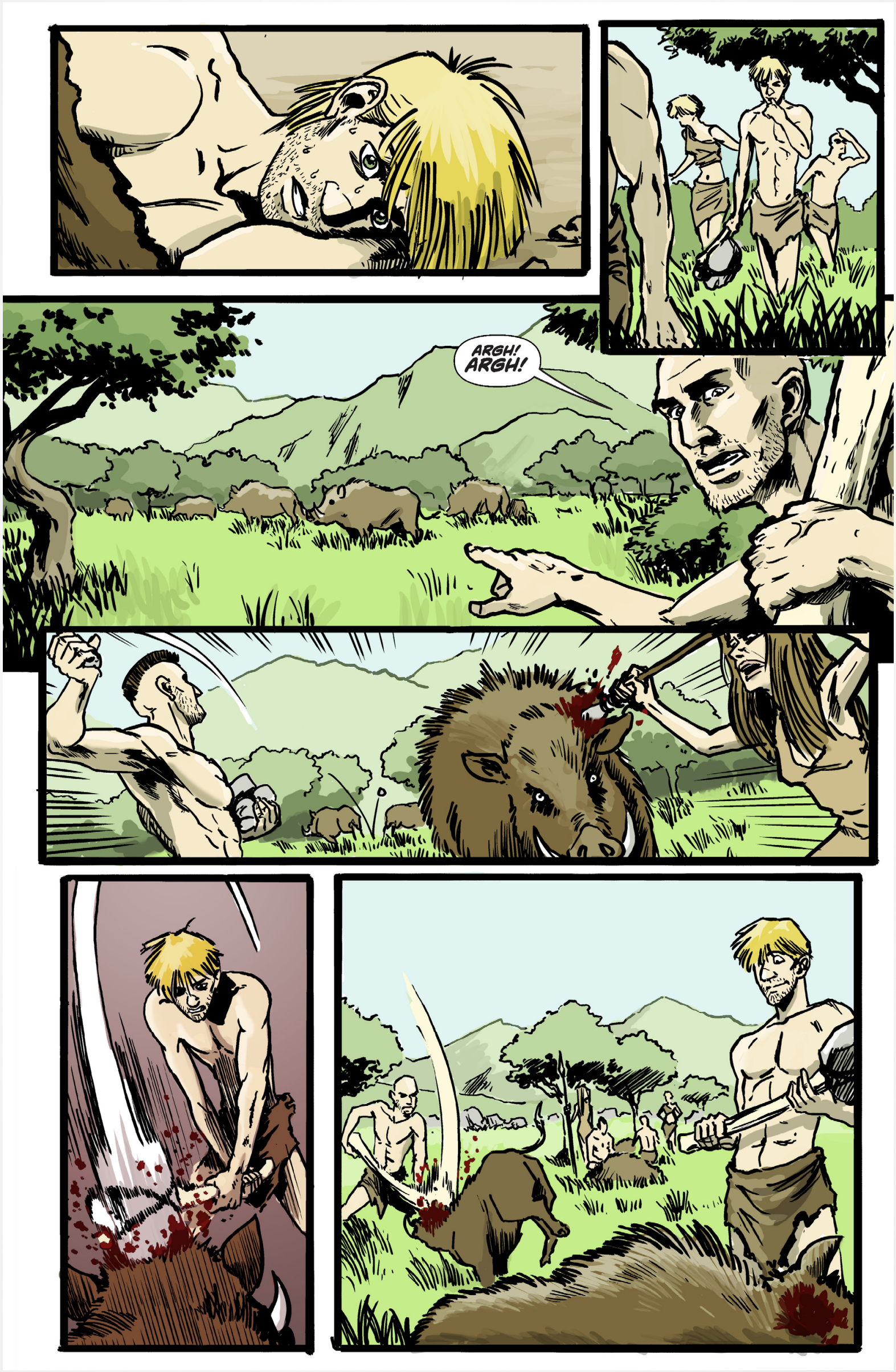
ARGH! ARGH!

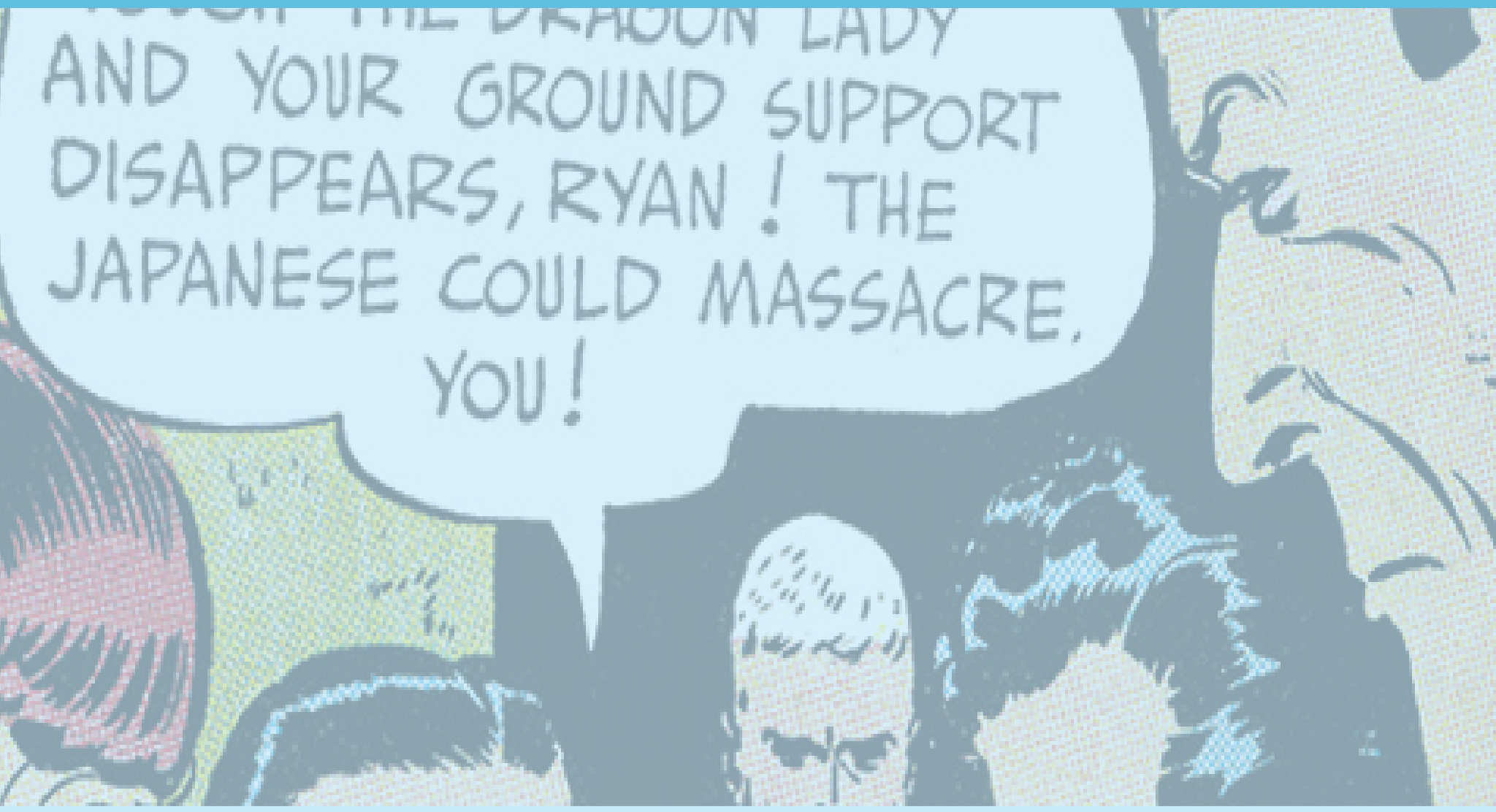

CLOVER PRESS®

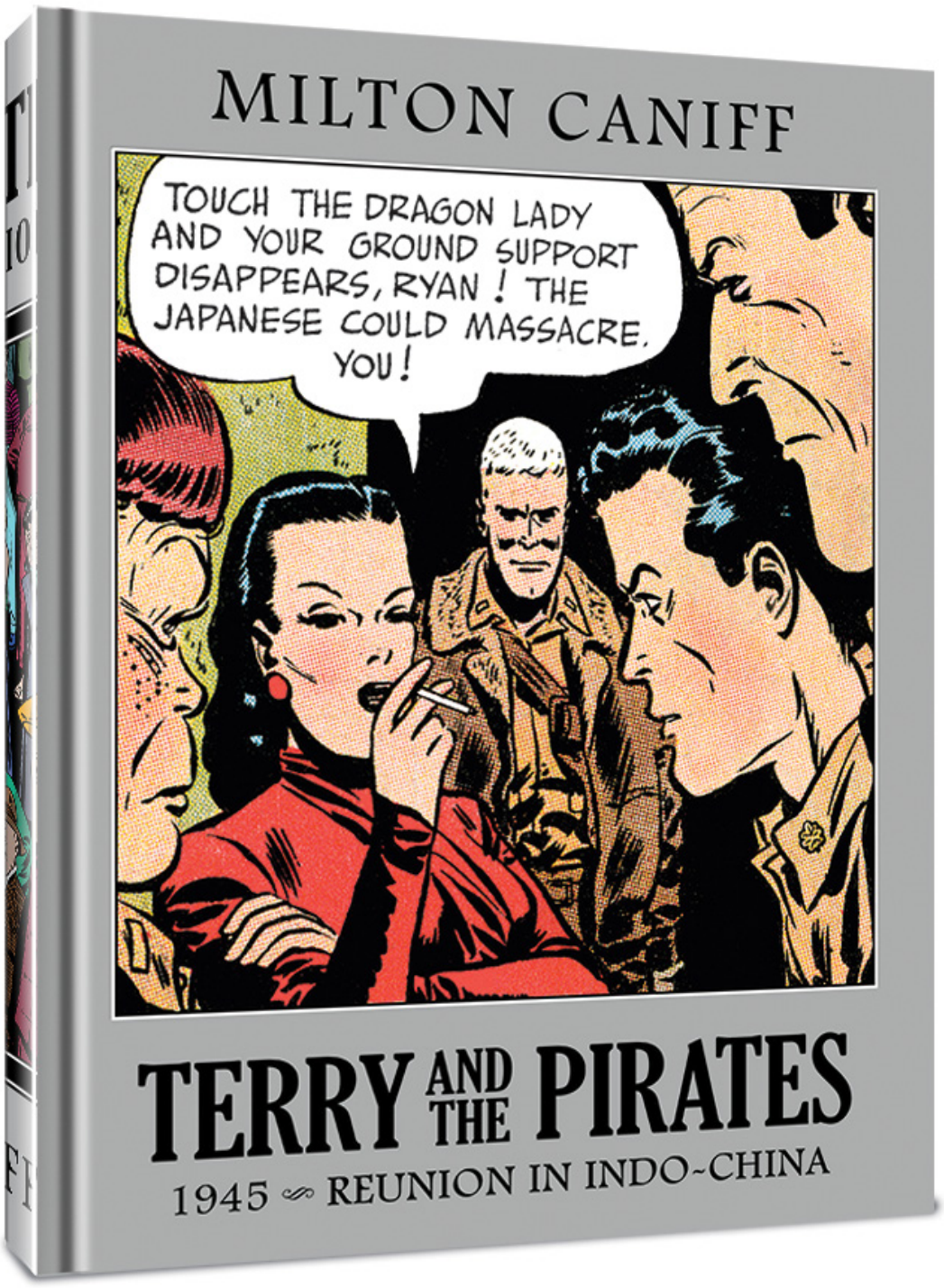

"Things really begin to happen in the early '40s. Terry Lee grows up to be a Flight Officer in the Air Force and, played against the background of a World War, takes on considerable dimension. Now Caniff was in his element. Terry was no longer a mere comic strip. It was a war novel!"
—Jim Steranko

TERRY AND THE PIRATES: THE MASTER COLLECTION, VOL. 11—1944: REUNION IN INDO-CHINA

Writer/Artist: **Milton Caniff**

The saga continues in *Terry and the Pirates* Volume 11, reproduced from Milton Caniff's personal set of color syndicate tabloid proofs!

It's a new year of reunions, not resolutions—Terry and Pat join forces! They connect with the Dragon Lady—and with Terry's old flame, Hu Shee! Terry, Hotshot Charlie, and Hu Shee cross paths with swashbuckling pirate Johnny Jingo, in turn joining Terry's old friend April Kane before a new encounter with Nazi collaborator Papa Pyzon! Papa is exactly who he seems, yet his henchman, Mr. Hutch, may have a different trick up his sleeve. Meanwhile, the trick up April's sleeve is less successful, positioning Terry to weather a wintry storm with the delightful Fob Cobb and the prune-faced Ilse Grosse-Nach. It's like getting both candy and a lump of coal in one's Christmas stocking!

This tabloid-sized Volume 11 containing the 1945 dailies and Sundays is an unparalleled upgrade that no Terry fan can afford to pass up.

© 2025 Tribune Media Services and Clover Press, llc. All Rights Reserved.

Hardcover
164 pages
Full color and b&w
11"x 14"
$100.00

ISBN:978-1-951038-71-7

This item is solicited for a July 2, 2025 release

THE LIBRARY OF AMERICAN COMICS

CLOVER PRESS @Clover_Press /CloverPressUS @Clover_Press www.CloverPress.us

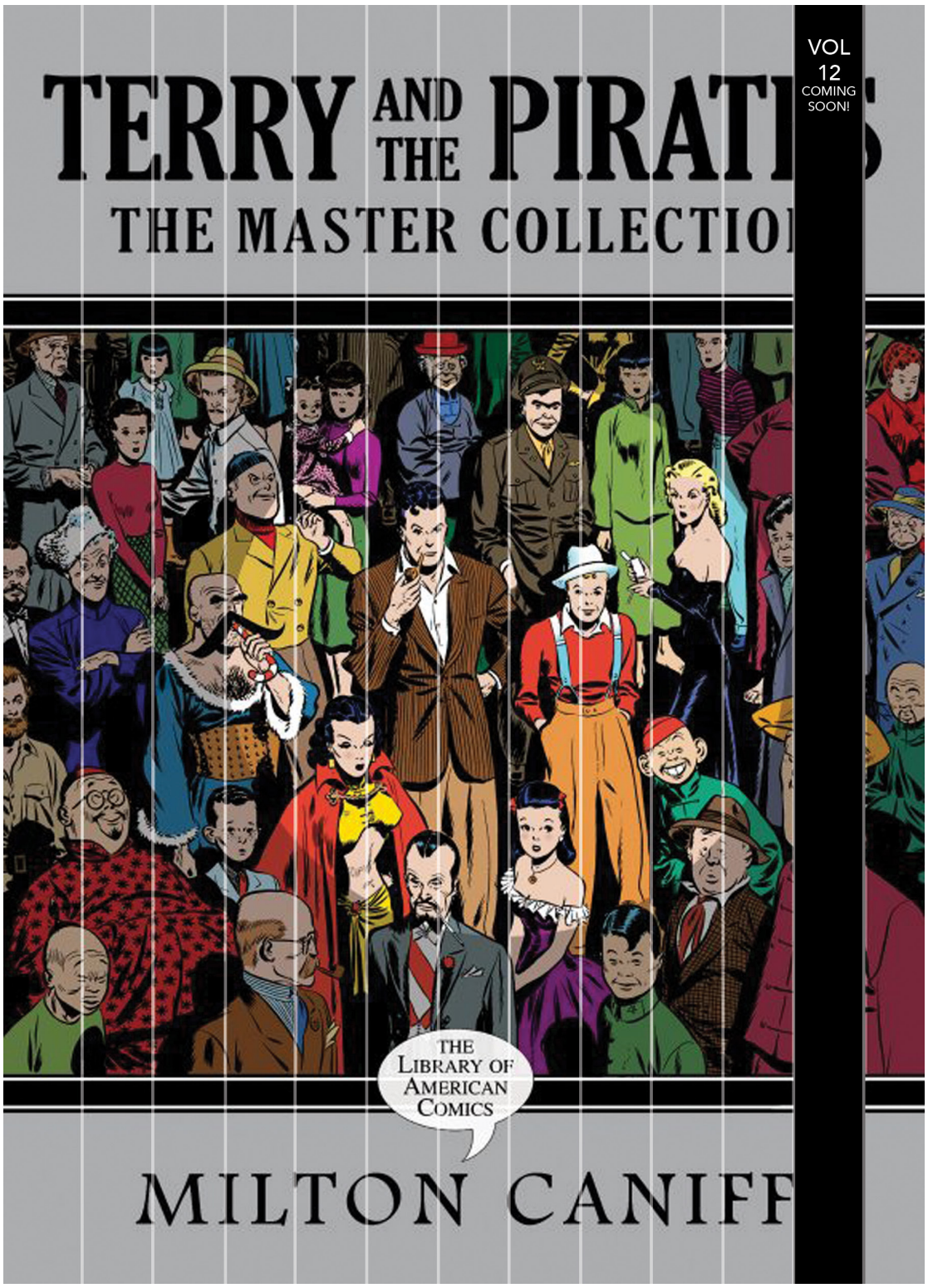

OFFERED AGAIN!

CATCH UP ON PREVIOUS VOLUMES OF *TERRY AND THE PIRATES* AND COMPLETE THE CONNECTING SPINE ART!

- TERRY AND THE PIRATES: THE MASTER COLLECTION VOL. 1 & 13 Bundle
- TERRY AND THE PIRATES: THE MASTER COLLECTION VOL. 2
- TERRY AND THE PIRATES: THE MASTER COLLECTION VOL. 3
- TERRY AND THE PIRATES: THE MASTER COLLECTION VOL. 4
- TERRY AND THE PIRATES: THE MASTER COLLECTION VOL. 5
- TERRY AND THE PIRATES: THE MASTER COLLECTION VOL. 6
- TERRY AND THE PIRATES: THE MASTER COLLECTION VOL. 7
- TERRY AND THE PIRATES: THE MASTER COLLECTION VOL. 8
- TERRY AND THE PIRATES: THE MASTER COLLECTION VOL. 9
- TERRY AND THE PIRATES: THE MASTER COLLECTION VOL. 10

CSN

Curating the best new products since 1987.

NEW ISSUE EVERY WEEK

Scan your bundles for a year end bonus!

COMIC SHOP NEWS

- Exclusive Content.
- Covering a greater variety of products.

Wednesday newspaper for real comic book fans.

CSN

SCAN ME

April For June 2025 Pre-Orders

Images represent past CSN covers but you can be darn tootin' this next batch of issues will be as smooth as Stiltman's extensions!

We're counting down to milestone issue #2000!

These issues are approved by "Mel", the CSN office warthog.

Comic Shop News Issue #1972
FOC Date 5/5/25
In-Store Date 6/4/25
UPC # 64924187776997212
(Previously Solicited)

Comic Shop News Issue #1973
FOC Date 5/12/25
In-Store Date 6/11/25
UPC # 64924187776997312
(Previously Solicited)

Comic Shop News Issue #1974
FOC Date 5/19/25
In-Store Date 6/18/25
UPC # 64924187776997412

Comic Shop News Issue #1975
FOC Date 5/26/25
In-Store Date 6/25/25
UPC # 64924187776997512

COMIC SHOP NEWS

New for 2025, we're introducing a special "thank you" promotion for all comic shops that order CSN issues #1950 – #2000. Each week, when you receive your bundle of CSN, be sure to scan the QR to register your purchase. At the end of the year, we'll be sending all stores that carry CSN a special "thank you" for making CSN available at your store. At pennies an issue, CSN is the least expensive way to get new customers in the door, grow your sales and keep folks coming back every Wednesday. Try the new CSN in 2025 and see the results. It's marketing for your store that works.

www.csnpress.com

©2023-2024 CSN Press, LLC

ISSUE #59 • APRIL 2025 DC.COM

DC CONNECT

JUNE 2025

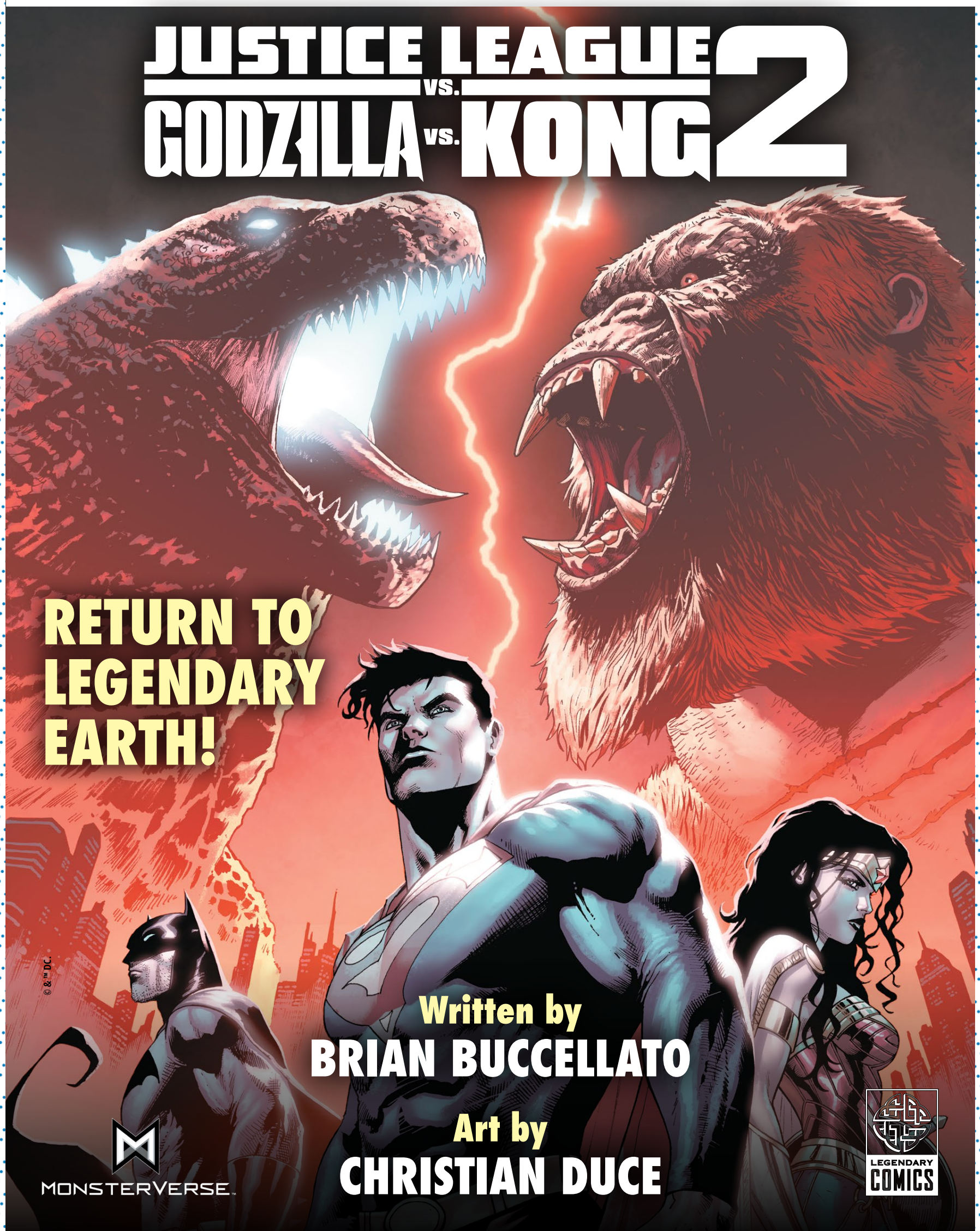

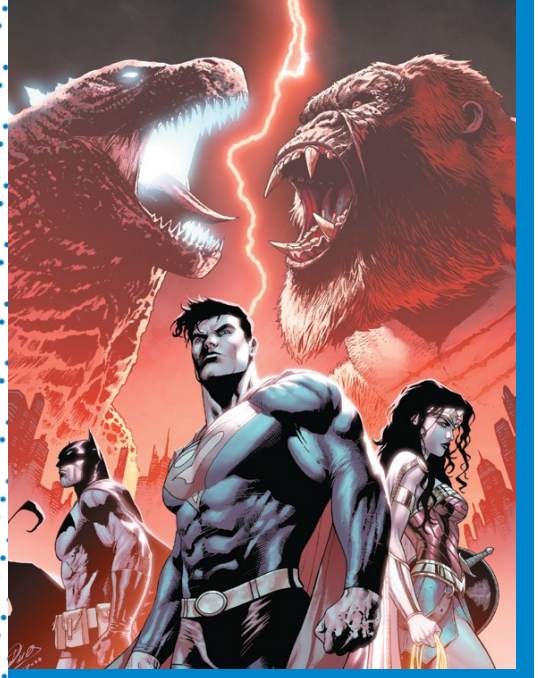

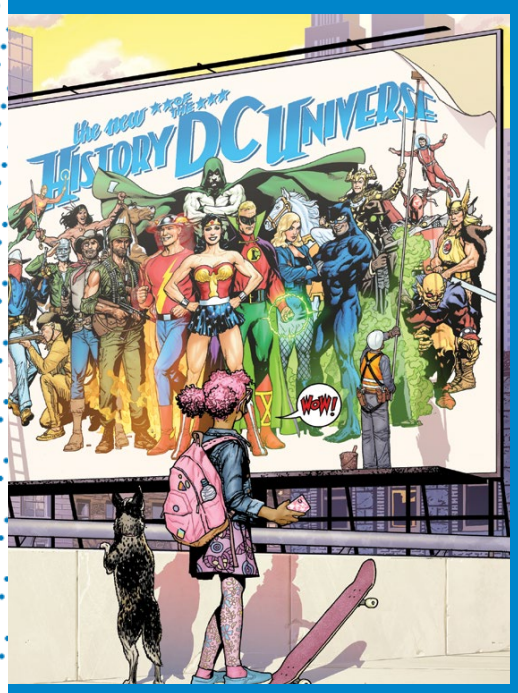

DC CONNECT #59

APRIL 2025 / Soliciting comics on sale in JUNE 2025

WHAT'S INSIDE

GOTHAM CITY 1

- Jeph Loeb and Jim Lee continue their epic story in *Batman* #161!
- *Absolute Batman* starts a new arc, which puts Bane and Joker on the Absolute playing field!
- Jeff Lemire and Dustin Nguyen revisit the earliest days of one of the Dark Knight's most troubled partnerships in *Robin & Batman: Jason Todd* #1!

ACROSS THE DC UNIVERSE 2

- The Justice League travels to Legendary Earth to stop Task Force X...and is met by the Kings of Monsters!
- Tom King and Belén Ortega team up for a brand-new miniseries focusing on a rising star of the DC Universe: Trinity! Don't miss *Trinity: Daughter of Wonder Woman* #1!
- All-stars Mark Waid, Jerry Ordway, and Todd Nauck dive deep into the incredible, storied history of the DC Universe with the can't-miss debut of *New History of the DC Universe* #1!
- *DC Pride* celebrates its 5th anniversary with an all-new anthology in an all-new format for 2025!

METROPOLIS 4

- The last dog of Krypton gets his time in the spotlight as Ryan North and Mike Norton tell the definitive origin story of Krypto landing on Earth!
- The epic conclusion of the crossover event We Are Yesterday arrives in *Justice League Unlimited* #8 by Mark Waid and Dan Mora!
- Fan-favorite creators Mark Waid and Skyler Patridge take on Superboy with *Action Comics* #1087

NOT FINAL COVER

NOT FINAL COVER

NOT FINAL COVER

VARIANT COVERS & CONTENT CODE KEY

1v = ONE VARIANT COVER
2v = TWO VARIANT COVERS
3v = THREE VARIANT COVERS
4v = FOUR VARIANT COVERS
5v = FIVE VARIANT COVERS
6v = SIX VARIANT COVERS
7v = SEVEN VARIANT COVERS
8v = EIGHT VARIANT COVERS
17+ = MATURE CONTENT

Jim Lee President, Publisher & Chief Creative Officer **Anne DePies** Senior VP & General Manager
Larry Berry VP - Brand Design & Creative Services **Briar Darden** VP - Business Affairs **Don Falletti** VP - Manufacturing & Production
Lawrence Ganem VP - Editorial Programming & Talent Strategy **Marie Javins** VP - Editor-in-Chief **Jay Kogan** Senior VP - Legal Affairs
Nick J. Napolitano VP - Publishing & Business Operations **Nancy Spears** VP - Sales & Marketing

DC CONNECT 59. APRIL, 2025. Copyright © 2025 DC. All Rights Reserved. All books, titles, logos, character names, and characters featured herein, the distinctive likenesses thereof, and related elements are trademarks of their respective owners. The stories, characters, and incidents mentioned herein are entirely fictional. DC Comics does not read or accept unsolicited submissions of ideas, stories, or artwork. For Advertising and Custom Publishing contact dccomicsadvertising@dccomics.com. For details on DC Comics Ratings, visit dc.com/ratings. Printed by Solisco Printers, Scott, QC, Canada. 3/21/25.

"H2SH" WITH JEPH LOEB AND JIM LEE PART 4!

YU VARIANT

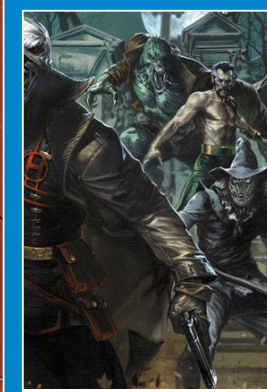
DELL'OTTO VARIANT

CHO VARIANT

1:25 VARIANT

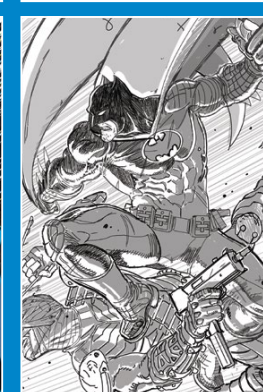
1:50 VARIANT

NOT FINAL COVER

BATMAN #161

Written by **JEPH LOEB**
Art and cover by **JIM LEE and SCOTT WILLIAMS**
Variant covers by **LEINIL YU, GABRIELE DELL'OTTO, and FRANK CHO**
Foil variant cover by **JIM LEE and SCOTT WILLIAMS**
George Perez Postcard Variant by **GEORGE PEREZ**
1:25 cover by **CLAY MANN**
1:50 variant cover by **STEVE SKROCE**
1:100 variant cover by **JIM LEE and SCOTT WILLIAMS**
$4.99 US | 40 pages | Variant $5.99 US (card stock) | Variant $7.99 US (foil)
ON SALE 6/25/25

ALL IN

Batman's battle with Hush takes a dark turn when Damian (Robin) and Bane team up!

NOT FINAL TRADE DRESS COVERS 1

THE JUSTICE LEAGUE RETURNS TO LEGENDARY EARTH!

MORA VARIANT

QUAH VARIANT

HARDMAN VARIANT

FOIL VARIANT

1:25 VARIANT

1:50 VARIANT

JUSTICE LEAGUE VS. GODZILLA VS. KONG 2 #1

Written by **BRIAN BUCCELLATO**
Art and cover by **CHRISTIAN DUCE**
Variant covers by **DAN MORA, ALAN QUAH, and GABRIEL HARDMAN**
Foil variant cover by **JOHN GIANG**
1:25 Cover by **KEVIN MAGUIRE**
1:50 Variant cover by **CARLOS D'ANDA**
1:100 Variant cover by **CHRISTIAN DUCE**
$4.99 US | 32 pages | Variant $5.99 US (card stock)
ON SALE 6/4/25

In the aftermath of last year's *Justice League vs. Godzilla vs. Kong*, Task Force X launches a plan to develop hybrid Titans that Amanda Waller can control to guard against future titan attacks on our Earth. To stop Task Force X, the Justice League travels to Legendary Earth and must face the dangers of the Hollow Earth, Kong, and Godzilla, King of the Monsters!

2 NOT FINAL TRADE DRESS COVERS

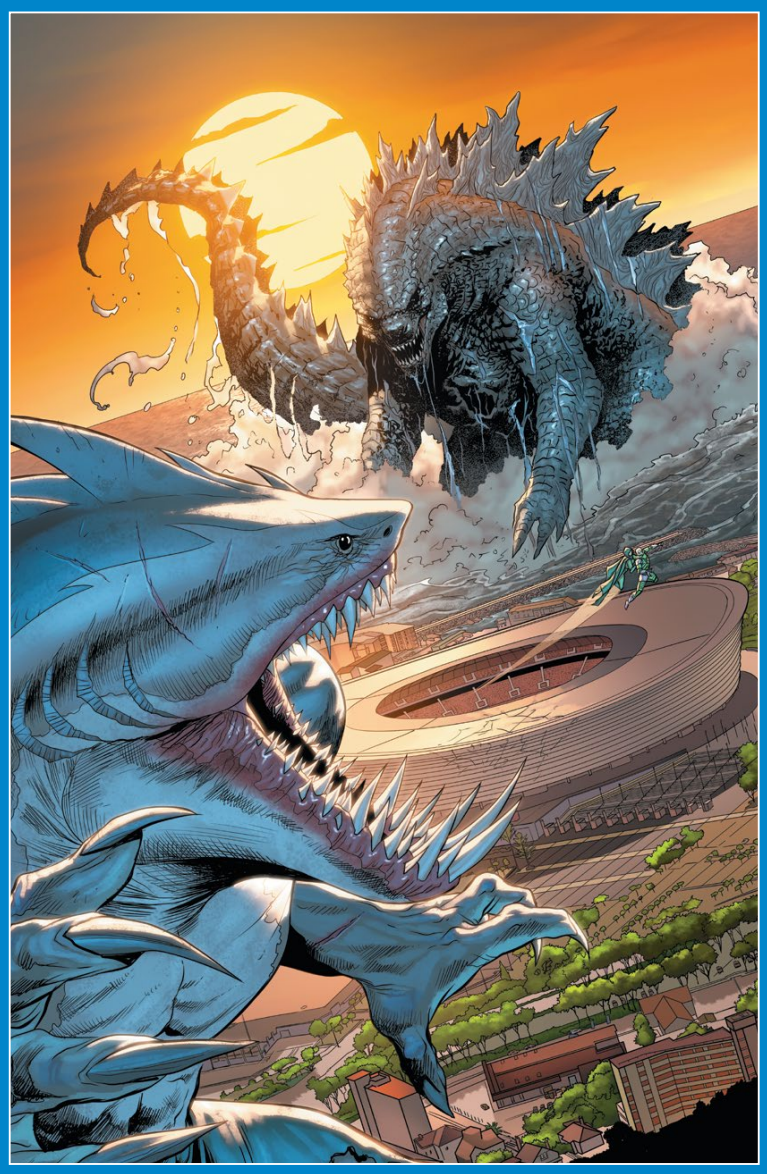

ENTER: THE KRYPTO-KNIGHTS!

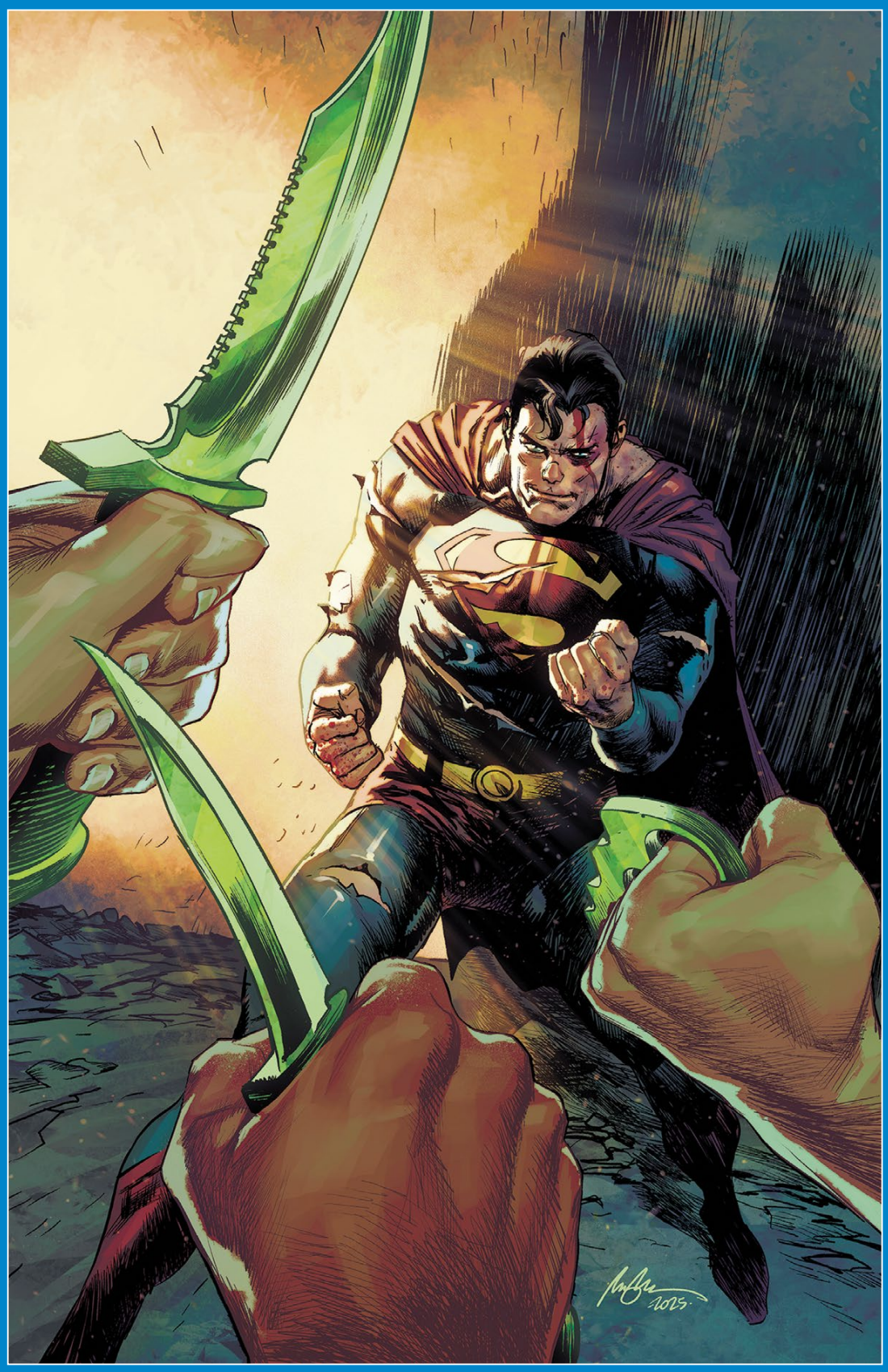

YU VARIANT COVER

DANIEL VARIANT COVER

BEACH VARIANT COVER

1:25 VARIANT COVER

1:50 VARIANT COVER

SUPERMAN UNLIMITED #2

Written by **DAN SLOTT**
Art and cover by **RAFAEL ALBUQUERQUE**
Variant covers by **LEINIL FRANCIS YU, TONY S. DANIEL, and STEVE BEACH**
1:25 variant cover by **CHRISTIAN WARD**
1:50 variant cover by **ASHLEY WOOD**
$4.99 US | 32 pages | Variant $5.99 US (card stock)
ON SALE 6/18/25

ALL IN

Superman faces a brave new world—radical change sweeps the globe, and the ramifications of the Kryptonite asteroid reach a fever pitch! The epicenter of this new Kryptonite power reverberates from the Emerald City—a nation-state positioned atop a massive stockpile of this incredible natural resource and ruled with an iron fist by the Kryptonite King and his dreaded Krypto-Knights! Can Superman hope to continue his fight for truth and justice with Kryptonite flooding the streets with danger? Plus: the Daily Planet's expansion continues, and Gorilla City's representative joins the team!

4 NOT FINAL TRADE DRESS COVERS

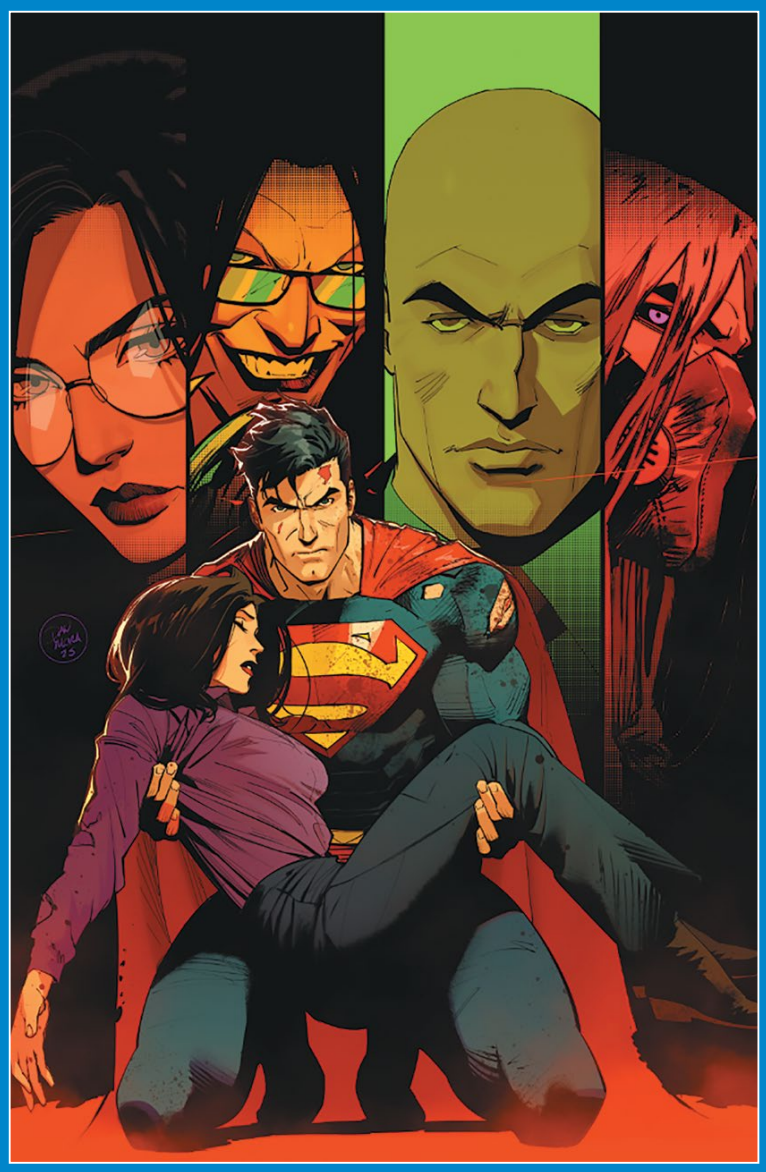

RED KRYPTONITE STRIKES!

ALL IN SUPERMAN #27

Written by **JOSHUA WILLIAMSON**
Art by **EDDY BARROWS and EBER FERREIRA**
Cover by **DAN MORA**
Variant covers by **DERRICK CHEW, GUILLEM MARCH, and MARC ASPINALL**
DC Pride variant cover by **RACHEL STOTT**
1:25 variant cover by **ARIEL COLÓN**
George Perez Postcard Variant by **GEORGE PEREZ**
$4.99 US | 32 pages | Variant $5.99 US (card stock)
ON SALE 6/25/25

Nothing can stop Superman's Red K infection, so Lois Lane goes to the people who infected the Man of Steel in the first place...the Lex Luthor Revenge Squad. Dr. Pharm and Mr. Graft make a shocking return! Don't miss a key issue for the future of Superman and Lex Luthor!

CHEW VARIANT

MARCH VARIANT

ASPINALL VARIANT

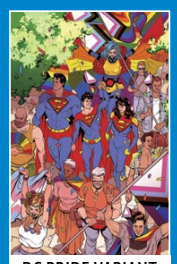
DC PRIDE VARIANT

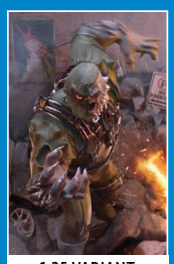
1:25 VARIANT

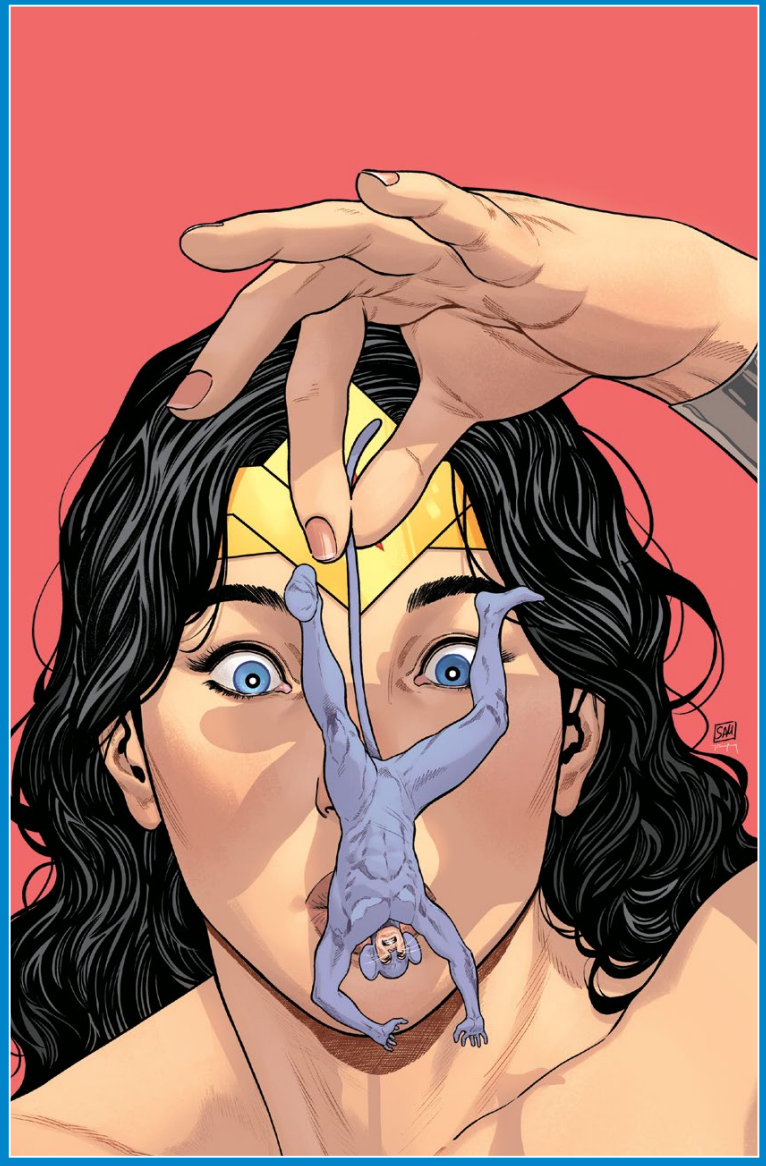

THE MOUSE MAN COMETH!

ALL IN WONDER WOMAN #22

Written by **TOM KING**
Art by **CAITLIN YARSKY**
Cover by **DANIEL SAMPERE**
Variant covers by **DAVID NAKAYAMA and JEFF SPOKES**
1:25 variant cover by **SERG ACUÑA**
DC Pride variant cover by **KEVIN WADA**
George Perez Postcard Variant by **GEORGE PEREZ**
$4.99 US | 40 pages | Variant $5.99 US (card stock)
ON SALE 6/18/25

As the stage is set for our next tale, Diana tells their daughter the story of one of their greatest adventures together. The maniacal Mouse Man debuts looking to prove himself against the Amazon Princess and severely underestimates how powerful she and her allies truly are. Could his humiliating defeat have repercussions for Diana in the future?

NAKAYAMA VARIANT

SPOKES VARIANT

1:25 VARIANT

DC PRIDE VARIANT

TOM KING AND BELÉN ORTEGA TAKE BREAKOUT STAR TRINITY INTO HER OWN MINISERIES!

MORA VARIANT

TALASKI VARIANT

LEIRIX VARIANT

1:25 VARIANT

1:50 VARIANT

TRINITY: DAUGHTER OF WONDER WOMAN #1

ALL IN

Written by **TOM KING**
Art and cover by **BELÉN ORTEGA**
Variant covers by **DAVID TALASKI, DAN MORA, and LEIRIX**
1:25 variant cover by **DAN HIPP**
1:50 variant cover by **TIRSO**
Foil variant cover by **LEIRIX**
Blank sketch cover
$3.99 US | 32 pages | 1 of 6 | Variant $4.99 US (card stock)
ON SALE 6/11/25

Back by popular demand and now with her own miniseries...Trinity! It all begins when the daughter of Wonder Woman embarks on her most dangerous adventure yet to enter the timeline to find her father. As the young hero knows, messing with time has its consequences, but that doesn't mean she learned her lesson the first time. Things are about to get ruff and the Super Sons have gone to the dogs. Prepare for a Crisis of Infinite Corgis!

Writer Tom King and artist Belén Ortega return to Trinity after their celebrated run of backup stories in the pages of *Wonder Woman*. Trust us, you won't want to miss Lizzie's first full-size adventure!

6 NOT FINAL TRADE DRESS COVERS

BANE COMES TO WRECK ARK(M)!

ZAFFINO VARIANT

TIRSO VARIANT

1:25 VARIANT

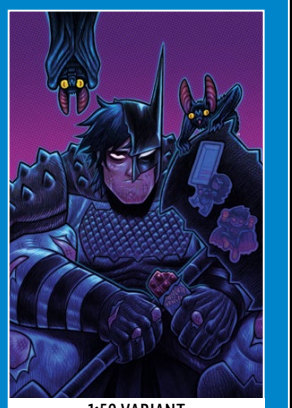
1:50 VARIANT

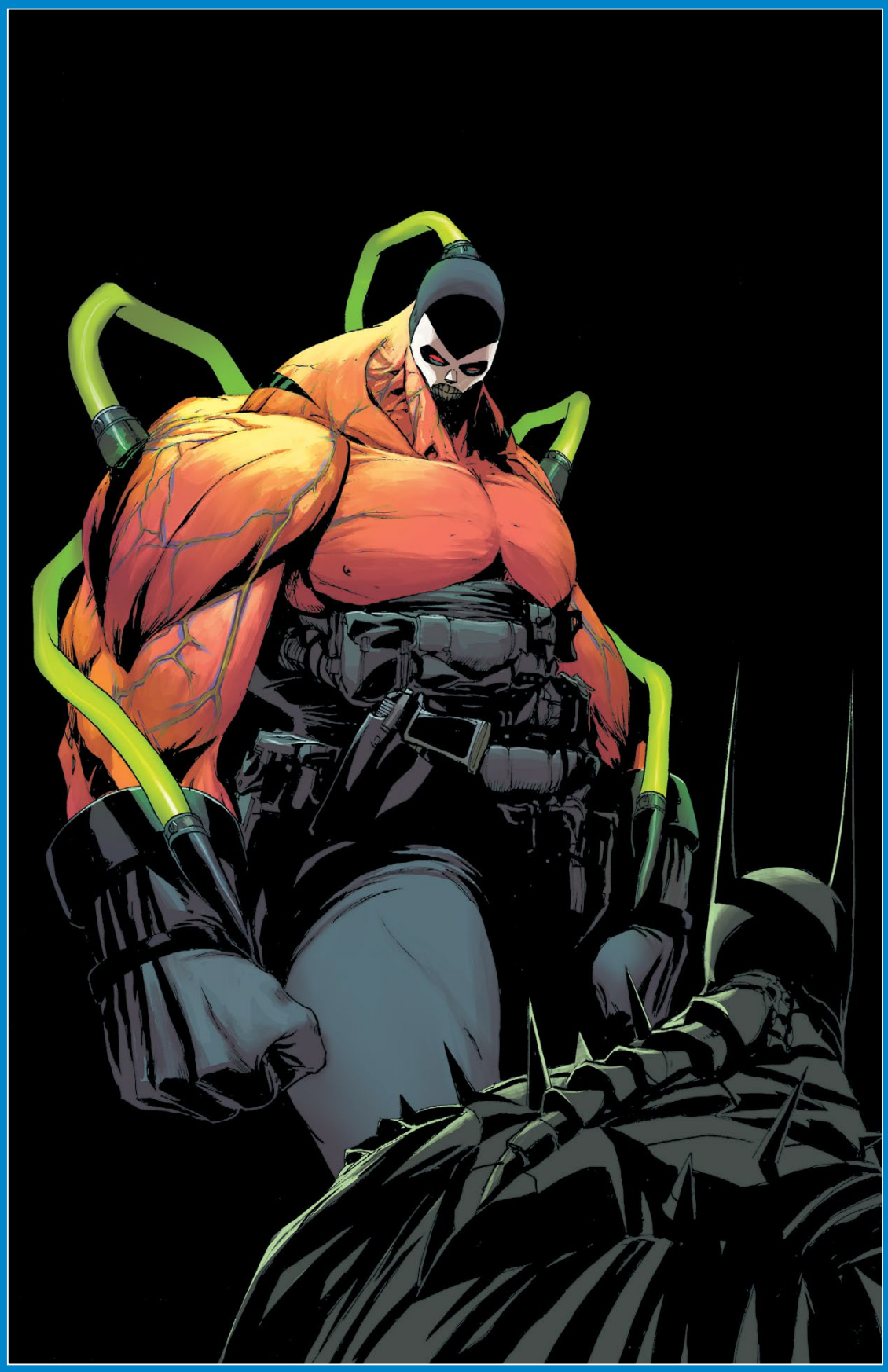
NOT FINAL COVER

ABSOLUTE BATMAN #9

Written by **SCOTT SNYDER**
Art by **NICK DRAGOTTA**
Cover by **NICK DRAGOTTA**
Variant cover by **GERARDO ZAFFINO and TIRSO**
1:25 variant cover by **DUSTIN NGUYEN**
1:50 variant cover by **DAN HIPP**
$4.99 US | 32 pages | Variant $5.99 US (card stock)
ON SALE 6/11/25

ALL IN

AN ALL NEW ARK (M) STARTS HERE!

The latest development in saving the derelict and despondent of our society is a facility known as Ark M—a fully operational institution that has played a rather sizeable part, on purpose or not, in the creation of evil. And it's active. So when Bruce tries infiltrate it and distill its secrets, a new villain from Gotham City arrives to deal with the problem...an old adversary of Alfred's...a man known only as Bane.

8 NOT FINAL TRADE DRESS COVERS

THE SECOND ARC OF *ABSOLUTE SUPERMAN* BEGINS HERE!

CRAIN VARIANT

PETERSON VARIANT

ABSOLUTE SUPERMAN #8

Written by **JASON AARON**
Art and cover by **RAFA SANDOVAL**
Variant covers by **CLAYTON CRAIN and BRANDON PETERSON**
1:25 variant cover by **DUSTIN NGUYEN**
1:50 variant cover by **CLAYTON CRAIN**
$4.99 US | 32 pages | Variants $5.99 US (card stock)
ON SALE 6/4/25

ALL IN

The next big arc of this red-hot series begins here, as Superman finds himself caught between the opposing forces of the nefarious Lazarus Corp and the mysterious Omega Men. But Kal-El just wants to be left alone in the only place on this planet where he's ever felt safe. A place called Smallville.

CAN DIANA ESCAPE THE MAZE?!

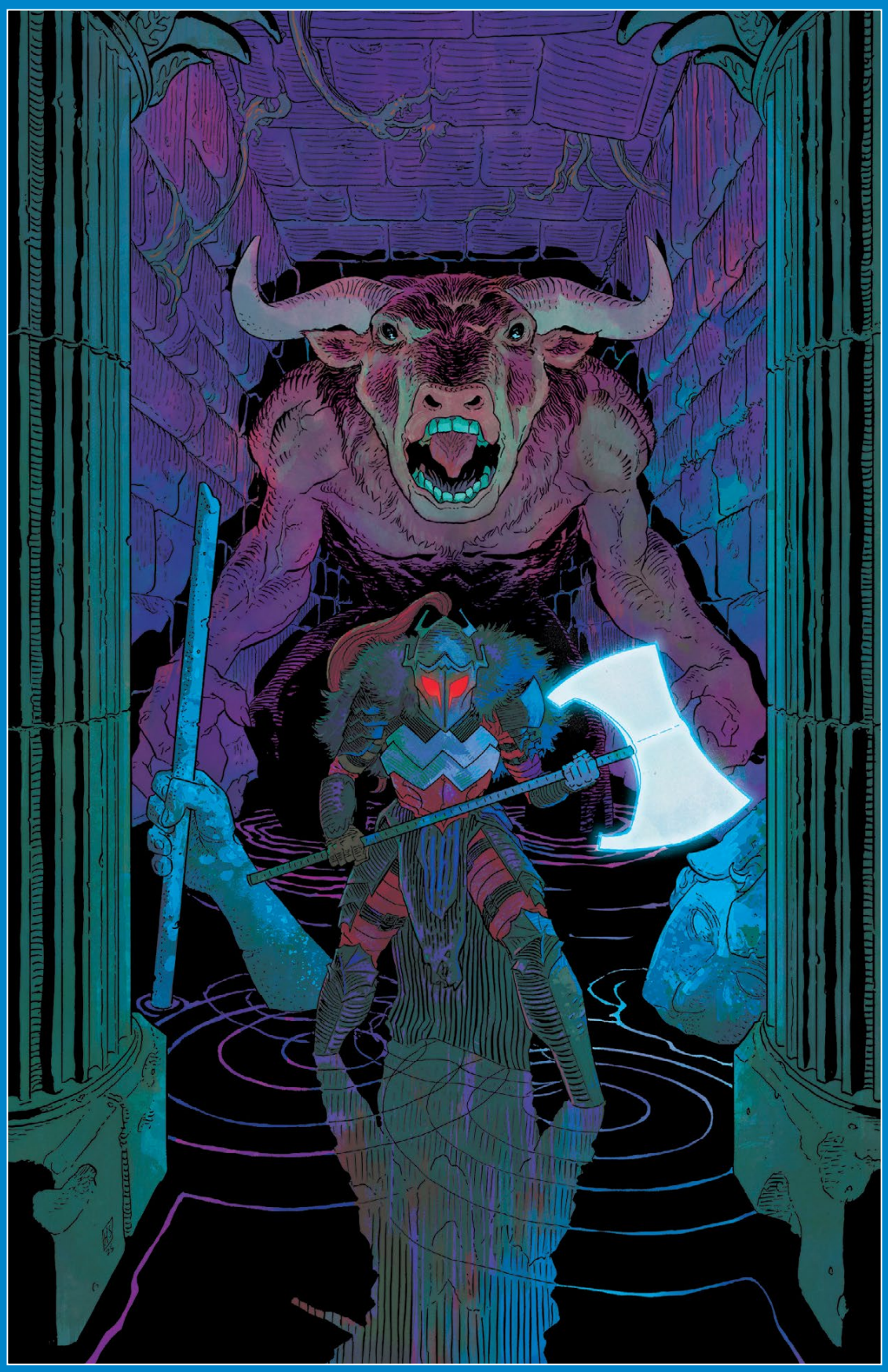

MURAKAMI VARIANT

ABSOLUTE WONDER WOMAN #9

Written by **KELLY THOMPSON**
Art and cover by **HAYDEN SHERMAN**
Variant covers by **INHYUK LEE and REIKO MURAKAMI**
1:25 variant cover by **IVAN TALAVERA**
1:50 variant cover by **INHYUK LEE**
$4.99 US | 32 pages | Variants $5.99 US (card stock)
ON SALE 6/25/25

ALL IN

The temptation of everything Diana has ever wanted lies just inside, but also, untold horrors and no known escape. Diana has entered the maze, and nothing will ever be the same again.

WALLY'S ON THE RUN!

HAINING VARIANT

1:25 VARIANT

ABSOLUTE FLASH #4

Written by **JEFF LEMIRE**
Art by **A.L. KAPLAN**
Cover by **NICK ROBLES**
Variant covers by **HAINING and CLAYTON CRAIN**
1:25 variant cover by **ANDREW MacLEAN**
1:50 variant cover by **HAINING**
$4.99 US | 32 pages | Variant $5.99 US (card stock)
ON SALE 6/18/25

ALL IN

Wally's on the run and looking for any safe space to hide out. He finds himself in Central City and meets a kindly man who offers him a place to crash at the youth mission. But is anyone truly safe when the fastest kid alive comes to their city?

HOT MARTIAN IN THE CITY!

TIRSO VARIANT

CHEW VARIANT

1:25 VARIANT

ABSOLUTE MARTIAN MANHUNTER #4

ALL IN

Written by **DENIZ CAMP**
Art and cover by **JAVIER RODRÍGUEZ**
Variant covers by **TIRSO and DERRICK CHEW**
1:25 variant cover by **RILEY ROSSMO**
1:50 variant cover by **MARGUERITE SAUVAGE**
$4.99 US | 32 pages | Variant $5.99 US (card stock)
ON SALE 6/25/25

It's a heatwave in Middleton, as tempers and temperatures run hot all over the city! In the white-hot heat, normally minor conflicts between neighbors turn deadly at the drop of a hat! Can John Jones and the Martian cool things down before Middleton erupts into chaos?

HAL JORDAN: CURSED!

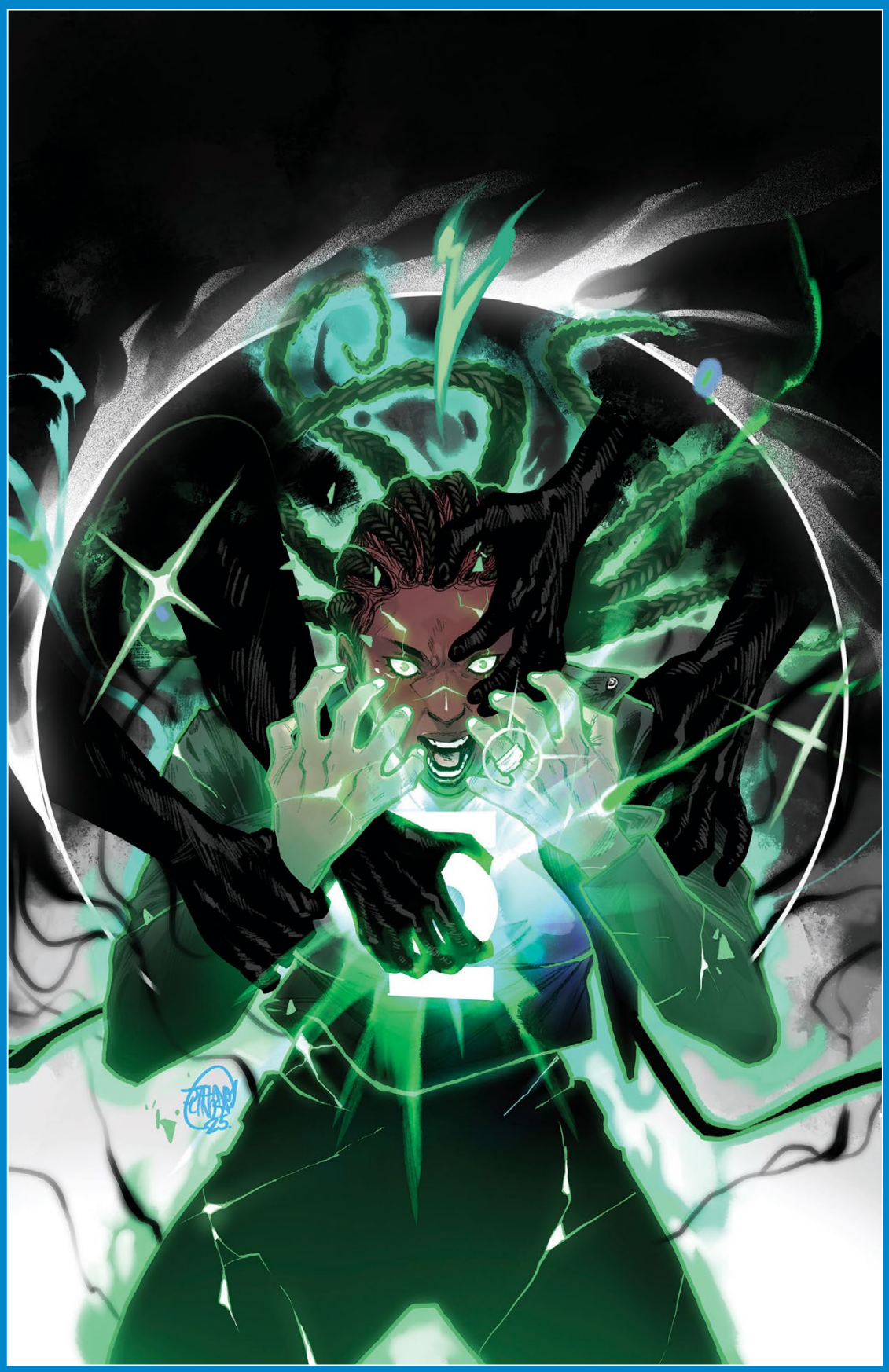

NNEKA VARIANT

ABSOLUTE GREEN LANTERN #3

Written by **AL EWING**
Art and cover by **JAHNOY LINDSAY**
Variant covers by **JULIET NNEKA and MICHAEL WALSH**
1:25 variant cover by **NIMIT MALAVIA**
1:50 variant cover by **JULIET NNEKA**
$4.99 US | 32 pages | Variant $5.99 US (card stock)
ON SALE 6/4/25

ALL IN

Hal Jordan has been overcome by his curse and has turned his sights on Jo! Can the new Lantern figure out how to hold her ground, or will her light be extinguished for good?

THE SECRET ORIGIN OF LESLA LAR REVEALED!

ALL IN
SUPERGIRL #2

Written by **SOPHIE CAMPBELL**
Art and cover by **SOPHIE CAMPBELL**
Variant covers by **STANLEY "ARTGERM" LAU, PABLO VILLALOBOS, and SAOWEE**
1:25 variant cover by **DAVID TALASKI**
1:50 variant cover by **MIRKA ANDOLFO**
$3.99 US | 32 pages | Variant $4.99 US (card stock)
ON SALE 6/11/25

Discover Lesla's transformation from an awkward nerd in Kandor to a bombshell superbabe. Who knew Supergirl's quest for good could inspire such evil?!

Back in Midvale, our hero faces a gigantic problem with kryptonite-like powers. Titano the super-ape is here to take over the idyllic town! To defeat him, Supergirl will have to rely on an unexpected new ally from Metropolis...Lena Luthor! The houses of El and Luthor join for good in this action-packed second issue!

ARTGERM VARIANT

VILLALOBOS VARIANT

SAOWEE VARIANT

1:25 VARIANT

1:50 VARIANT

A TEAM-UP MOST FOWL!

ALL IN
DETECTIVE COMICS #1098

Written by **TOM TAYLOR**
Art by **LEE GARBETT**
Cover by **MIKEL JANÍN**
Variant covers by **BRUNO REDONDO and CHRIS STEVENS**
1:25 variant cover by **ASHLEY WOOD**
DC Pride variant cover by **STEPHEN BYRNE**
$4.99 US | 32 pages | Variant $5.99 US (card stock)
ON SALE 6/18/25

Batman and the Penguin have found themselves unlikely allies on a mission that has taken them out of Gotham and into an entirely unexpected new location! But even with their powers combined, will they be able to unravel the sinister schemes of a (literally) bloodthirsty immortality cult?

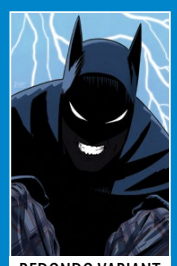
REDONDO VARIANT

1:25 VARIANT

DC PRIDE VARIANT

STEVENS VARIANT

THE EPIC CROSSOVER FINALE!

ALL IN

JUSTICE LEAGUE UNLIMITED #8

Written by **MARK WAID**
Art by **TRAVIS MOORE**
Cover by **DAN MORA**
Variant covers by **EJIKURE, TIAGO DA SILVA, and SALVADOR LARROCA**
1:25 variant cover by **TRAVIS MOORE**
DC Pride variant cover by **HAYDEN SHERMAN**
George Perez Postcard Variant by **GEORGE PEREZ**
$3.99 US | 32 pages | Variant $4.99 US (card stock)
ON SALE 6/25/25

WE ARE YESTERDAY PART six (of six)

The Justice League Unlimited stands alone as a wave of chronal mayhem crashes on the shores of their Watchtower base...but all hope is not yet lost! A last-minute mayday may just be enough to stem the tide...but for how long? Plus: the fate of Gorilla Grodd and a significant step toward the next major DCU event in the grand finale of We Are Yesterday, a special crossover with *Batman/Superman: World's Finest*!

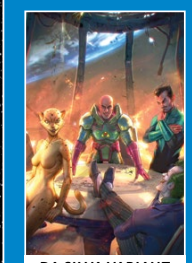
DA SILVA VARIANT

LARROCA VARIANT

1:25 VARIANT

THE ATOM PROJECT CRASHES TO A CLOSE!

ALL IN

JUSTICE LEAGUE: THE ATOM PROJECT #6

Written by **RYAN PARROTT and JOHN RIDLEY**
Art and cover by **MIKE PERKINS**
Variant covers by **AARON BARTLING and KEVIN WADA**
1:25 variant cover by **OTTO SCHMIDT**
$3.99 US | 32 pages | Variant $4.99 US (card stock)
ON SALE 6/4/25

It's the pulse-pounding finale to the Atom Project, as the fate of the future for metahuman power in the DCU hangs in the balance! As our heroes stand shoulder to shoulder with the US military against the common enemy of Inferno, new alliances are forged in the most unlikely of places. Plus, Dr. Ray Palmer's greatest scientific breakthrough leads to an existential crisis for everyone on planet Earth—and a fork in the road for the Justice League Unlimited. Do not miss this epic conclusion to one of the most pivotal stories of the year!

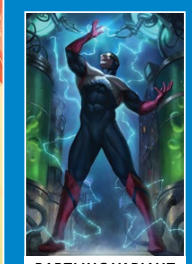
BARTLING VARIANT

WADA VARIANT

1:25 VARIANT

LEARN THE DEFINITIVE HISTORY OF THE DC UNIVERSE!

ALL IN

NEW HISTORY OF THE DCU #1

Written by **MARK WAID**
Art by **JERRY ORDWAY and TODD NAUCK**
Cover by **CHRIS SAMNEE**
Variant covers by **DAN MORA and RYAN SOOK**
1:25 variant cover by **MIKE CHO**
Foil variant covers by **RYAN SOOK and STANLEY "ARTGERM" LAU**
Legacy variant cover by **SCOTT KOBLISH**
Blank sketch cover
$5.99 US | 48 pages | 1 of 4 | Variant $6.99 US (card stock)
Wraparound Variant $9.99 US (card stock)
ON SALE 6/25/25

In celebration of 90 years of DC, super fan and writer Mark Waid turns back time to the very beginning of the DC Universe in a four-issue miniseries drawn by some of DC's greatest artists and told by the newest chronicler of time, Barry Allen, the Flash! In our debut issue, Barry takes us from the very birth of the DC Universe to the rise of the Justice Society. The Golden Age of heroes begins here!

MORA VARIANT

SOOK VARIANT

1:25 VARIANT

NOT FINAL TRADE DRESS COVERS

LEGACY VARIANT

FOIL VARIANT

BIG BLUE BATTLE ROYALE!

ALL IN
AQUAMAN #6

Written by **JEREMY ADAMS**
Art by **MICHAEL SHELFER**
Cover by **JOHN TIMMS**
Variant covers by **MARCIO TAKARA and AFU CHAN**
1:25 variant cover by **PARIS ALLEYNE**
George Perez Postcard variant by **GEORGE PEREZ**
$3.99 US | 32 pages | Variant $4.99 US (card stock)
ON SALE 6/11/25

Can the power of Thalassa, the Trilance Saber, be enough to unite Aquaman and his people?! It'd better be, because if King Arthur is to have a prayer of seeing Atlantis again, he's going to need to hurry! The mystery of the pearl deepens, the power of the Dark Tide grows, and a major step on the path to the next big DCU event is taken in this epic chapter of the Dark Tide Saga!

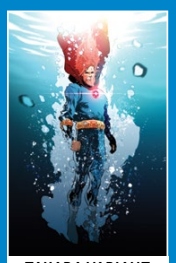
TAKARA VARIANT

CHAN VARIANT

1:25 VARIANT

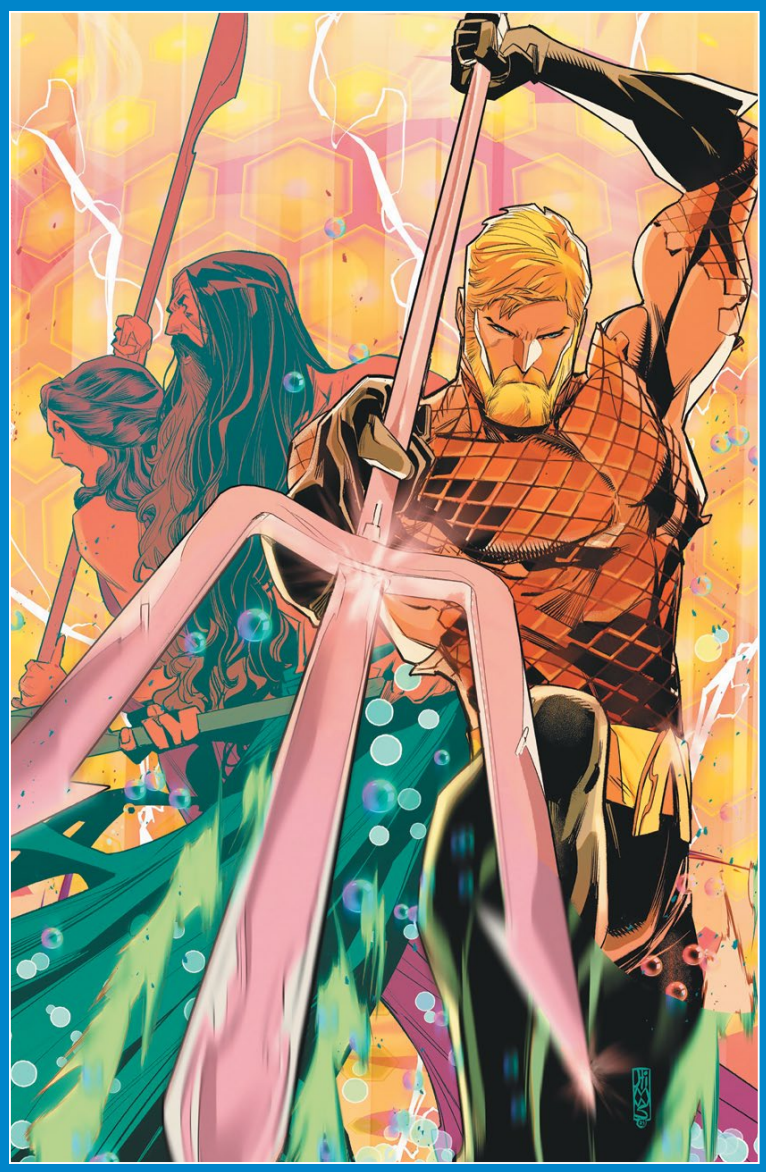
NOT FINAL COVER

WORLDS COLLIDE!

ALL IN
THE NEW GODS #7

Written by **RAM V**
Art by **EVAN CAGLE**
Cover by **NIMIT MALAVIA**
Variant covers by **DAN MORA and CLAYTON HENRY**
$3.99 US | 32 pages | Variant $4.99 US (card stock)
ON SALE 6/18/25

New Genesis has fallen, and the New Gods have found themselves without a home. Their fates have sent them to Earth, a planet with its own inhabitants, protectors, and immortals. Will these Gods without a world be welcomed to Earth as refugees or rejected as invaders?

MORA VARIANT

HENRY VARIANT

SUPERBOY RETURNS WITH CREATORS MARK WAID AND SKYLAR PATRIDGE!

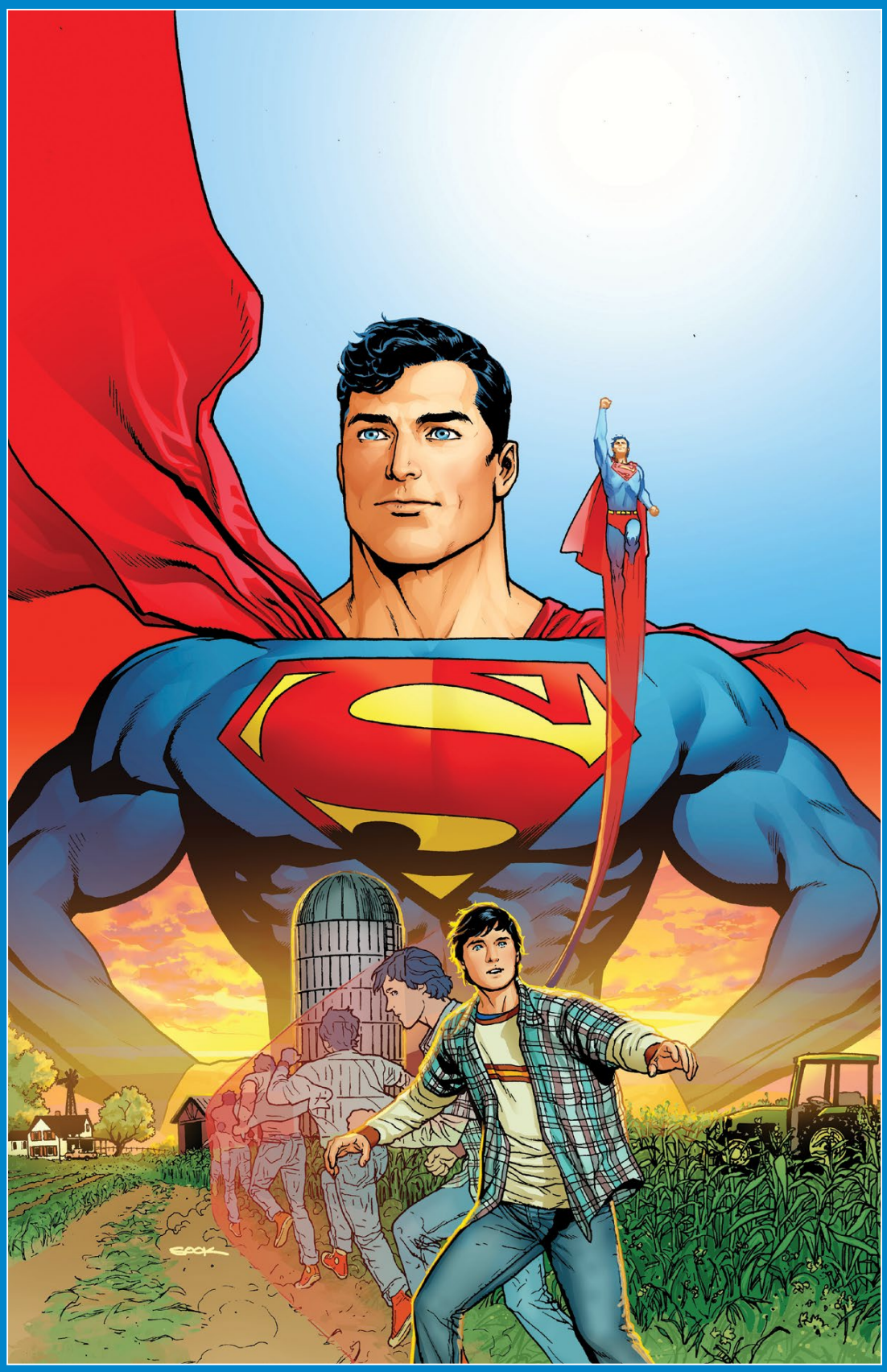

NOT FINAL COVER

TALASKI VARIANT

LEIRIX VARIANT

1:25 VARIANT

ACTION COMICS #1087

Written by **MARK WAID**
Art by **SKYLAR PATRIDGE**
Cover by **RYAN SOOK**
Variant covers by **DAVID TALASKI and LEIRIX**
1:25 variant cover by **SKYLAR PATRIDGE**
$4.99 US | 32 pages | Variant $5.99 US (card stock)
ON SALE 6/11/25

ALL IN

Witness Mark Waid's triumphant return to the title alongside rising star artist Skylar Patridge as they take Clark Kent back to his early years on Kent Farm. This can't-miss story, with ties to the present, takes the Boy of Steel to unexpected heights as he figures out what being a hero truly means. First stop: Metropolis's Expo of Tomorrow! Will Clark be able to blend into the crowd, or is Superboy about to make his public debut?!

PERIL PROLIFERATES AS PORTABLE PHONE POWER PARAPHERNALIA PROPOSES POTENTIAL PERIL AT THE PORCH OF MRS. GRIMALDI!

HARLEY QUINN #52 ALL IN

Written by **ELLIOTT KALAN**
Art by **MINDY LEE**
Cover by **ELIZABETH TORQUE**
Variant covers by **DAVID NAKAYAMA and NOOBOVICH**
Connecting DC Pride variant cover by **BETSY COLA**
1:25 variant cover by **ROBIN HIGGINBOTTOM**
$4.99 US | 32 pages | Variant $5.99 US (card stock)
ON SALE 6/25/25

When that crappy but kinda hot Althea Klang attempts to drive me and Mrs. Grimaldi out of our minds by installing a phone charging station (a.k.a. a hipster loiterer magnet) right outside of our home, we take things straight to court! But as we try to plead our very endearing and straightforward case, we're derailed by an avalanche of differing opinions as a cadre of concerned citizens make their numerous differing opinions known.

Every story has two sides, except for some (like this one) which have something like seven sides. It's a classic she said, she said, she said, she said case!

NAKAYAMA VARIANT

NOOBOVICH VARIANT

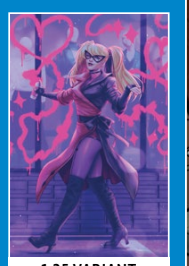
1:25 VARIANT

NOT FINAL COVER

DISTURBING THE PEACE!

ALL IN POISON IVY #34

Written by **G. WILLOW WILSON**
Art by **MARCIO TAKARA**
Cover by **JESSICA FONG**
Variant covers by **JOSHUA "SWAY" SWABY and TRAN NGUYEN**
DC Pride variant cover by **BETSY COLA**
1:25 variant cover by **HELEN MASK**
1:50 variant cover by **JOSHUA "SWAY" SWABY**
$3.99 US | 32 pages | Variant $4.99 US (card stock)
ON SALE 6/4/25

The GCPD descends upon Marshview with its sights set on everything Pamela Isley has built over the last year. With her freedom shattered, her trust betrayed, and her home under assault...just how far is Poison Ivy willing to go in order to protect what's hers?

SWAY VARIANT

NGUYEN VARIANT

1:25 VARIANT

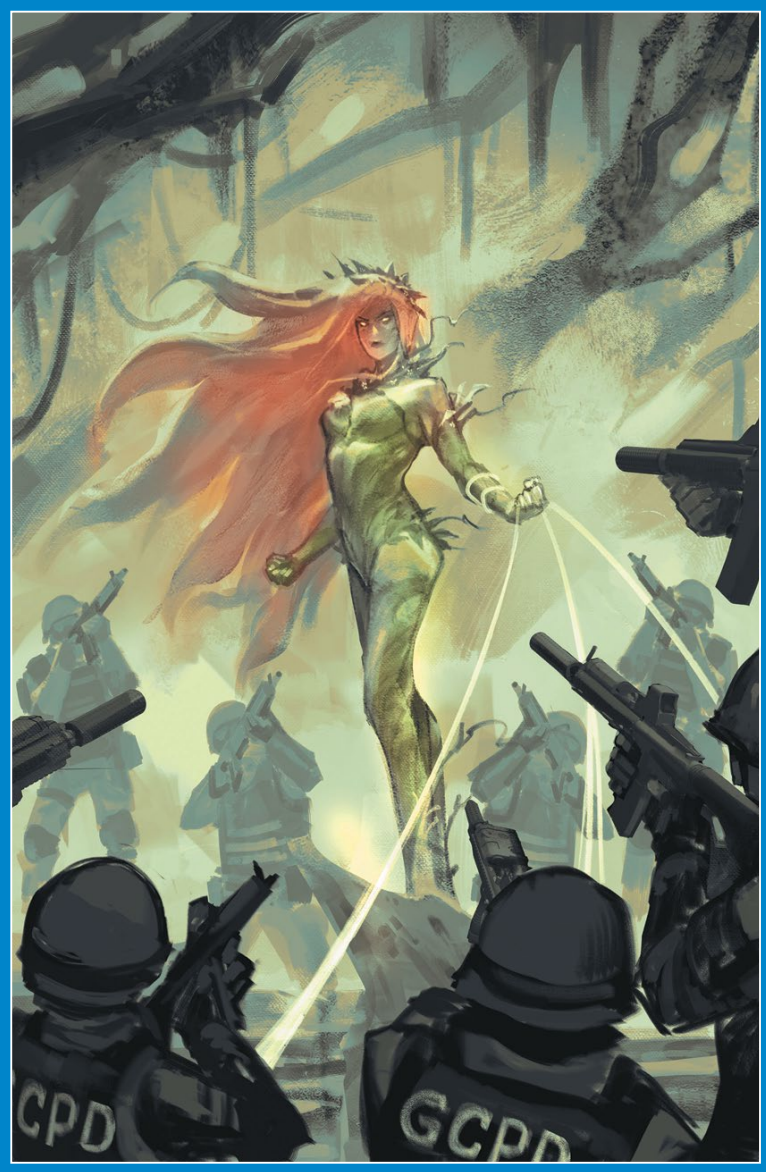

DON'T MISS THE FIRST ARC FINALE!

ALL IN

CATWOMAN #77

Written by **TORUNN GRØNBEKK**
Art by **DANILO BEYRUTH**
Cover by **SEBA FIUMARA**
Variant covers by **FRANK CHO and DAN PANOSIAN**
1:25 variant cover by **NOOBOVICH**
1:50 variant cover by **FRANK CHO**
$3.99 US | 32 pages | Variant $4.99 US (card stock)
ON SALE 6/18/25

The explosive final act of Catwoman's international adventure begins here! With her list of suspects narrowed down, Selina circles in on the mystery person with their finger on the trigger. But when an ally is unexpectedly kidnapped, Catwoman finds herself on her hind legs as her cat-and-mouse game with the Belovs approaches its fiery conclusion.

NOT FINAL COVER

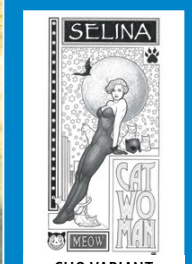

CHO VARIANT

PANOSIAN VARIANT

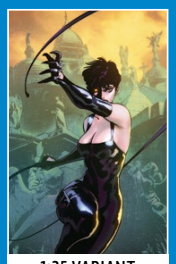
1:25 VARIANT

NOT FINAL COVER

1:50 VARIANT

THE OLD TITANS TOWER LOCKED DOWN!

ALL IN

NIGHTWING #127

Written by **DAN WATTERS**
Art and cover by **DEXTER SOY**
Variant covers by **JORGE FORNÉS and JUAN FERREYRA**
1:25 variant cover by **SERG ACUÑA**
$4.99 US | 32 pages | Variant $5.99 US (card stock)
ON SALE 6/18/25

When the former Titans Tower is taken over by something monstrous, Nightwing is forced to partner with his enemies at Spheric Solutions to save those trapped inside. But what is this terrible thing that has come to Blüdhaven...and why does it seem to be after Nightwing himself?

FORNÉS VARIANT

FERREYRA VARIANT

1:25 VARIANT

NOT FINAL TRADE DRESS COVERS

"BAD MOON RISING," PART THREE!

ALL IN
THE FLASH #22

Written by **SIMON SPURRIER**
Art by **VASCO GEORGIEV**
Cover by **DAVIDE PARATORE**
Variant covers by **E.M. GIST and YASMINE PUTRI**
$3.99 US | 32 pages | Variant $4.99 US (card stock)
ON SALE 6/25/25

With Eclipso taking on a new, evolved form as a fire elemental, and the Rogues' blitzkrieg across the moon claiming more and more of the Flash's copies, Wally West has to split himself even further—but there is dissension amongst the Temp Flashes!

PUTRI VARIANT

STAR CITY IN THE SIGHTS OF THE CRIMSON ARCHER!

ALL IN
GREEN ARROW #25

Written by **CHRIS CONDON**
Art by **MONTOS**
Cover by **TAURIN CLARKE**
Variant covers by **DAVID AJA and JACOB PHILLIPS**
Blank sketch variant cover
George Perez Postcard variant by **GEORGE PEREZ**
$3.99 US | 32 pages | Variant $4.99 US (card stock)
ON SALE 6/25/25

Oliver Queen has mentored many a hero, but he also once unknowingly mentored a villain—Herb Vaney, the crime lord impersonating a socialite, who took Ollie's training and became the Crimson Archer. Now, as Oliver tries to build a fairer Star City for everyone in the wake of the Fresh Water Killings, the Crimson Archer reappears with their own plans!

AJA VARIANT

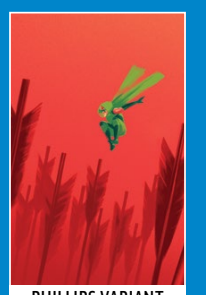
PHILLIPS VARIANT

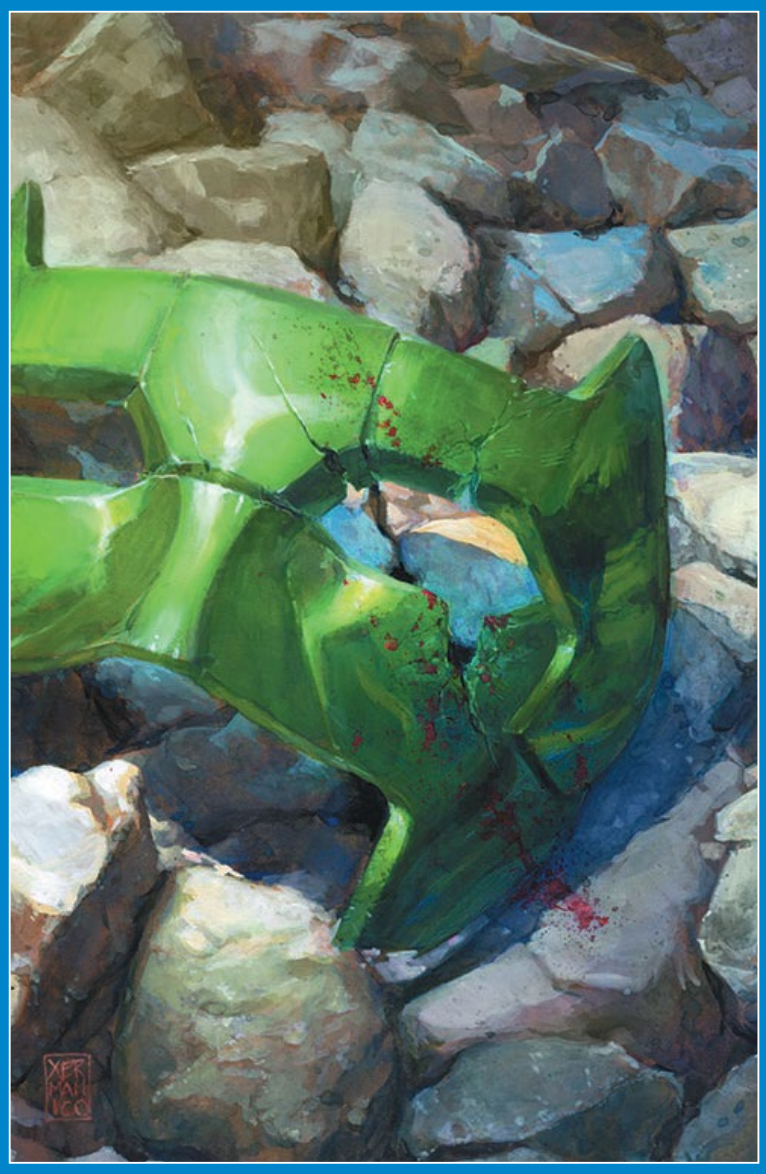

RISE OF THE STARBREAKER CORPS!

ALL IN GREEN LANTERN #24

Written by **JEREMY ADAMS**
Art and cover by **XERMÁNICO**
Variant covers by **SERG ACUÑA and V KEN MARION**
1:25 variant cover by **CHRIS CAMPANA**
George Perez Postcard variant by **GEORGE PEREZ**
$4.99 US | 32 pages | Variant $5.99 US (card stock)
ON SALE 6/25/25

While Kyle's team finds itself pulled to a desolate part of the universe, a lost ally's attempts to reveal itself will shock you! Meanwhile, the Starbreaker Corps amasses its forces as the last pieces of its plan come into being and threaten the universe—but what does this mean for Hal Jordan and Carol Ferris? Love will be tested like never before in this latest installment of the Fractured Spectrum Saga!

ACUÑA VARIANT

MARION VARIANT

1:25 VARIANT

ENTER: SPACE CABBIE!

ALL IN GREEN LANTERN CORPS #5

Written by **JEREMY ADAMS and MORGAN HAMPTON**
Cover by **FERNANDO PASARÍN and OCLAIR ALBERT**
Art by **V KEN MARION**
Variant covers by **V KEN MARION and LUCAS MEYER**
1:25 variant cover by **MONTOS**
$3.99 US | 32 pages | Variant $4.99 US (card stock)
ON SALE 6/11/25

The Oa station crew and the field team converge as Simon Baz and Teen Lantern Keli Quintela meet up with Guy Gardner and his new partner, Lantern Narf, as they all race to escape the crooks of Necrocopia in one piece! All this, plus Space Cabbie!

MEYER VARIANT

1:25 VARIANT

ALL-STAR WRITER RYAN NORTH CRASH-LANDS KRYPTO ON EARTH!

NGUYEN VARIANT

KRYPTO: THE LAST DOG OF KRYPTON #1

ALL IN

Written by **RYAN NORTH**
Art by **MIKE NORTON**
Cover by **JAE LEE**
Variant cover by **DUSTIN NGUYEN**
Blank Sketch Cover
$3.99 US | 32 pages | Variant $4.99 US (card stock)
ON SALE 6/4/25

There will come a day when Krypto stands beside Superman, helping him fight off monsters, aliens, and supervillains—a day when this dog will save his adoptive world thanks to the incredible powers granted him by Earth's strange yellow sun. But he's not there yet. Today, Krypto is a normal puppy on Krypton, spending each happy, snoozy, endless day alongside his family: Jor-El, Lara, and baby Kal-El. But when a rocket test goes wrong, Krypto finds himself lost in space—and soon crash-landing, all alone, on a strange and alien world called "Earth."

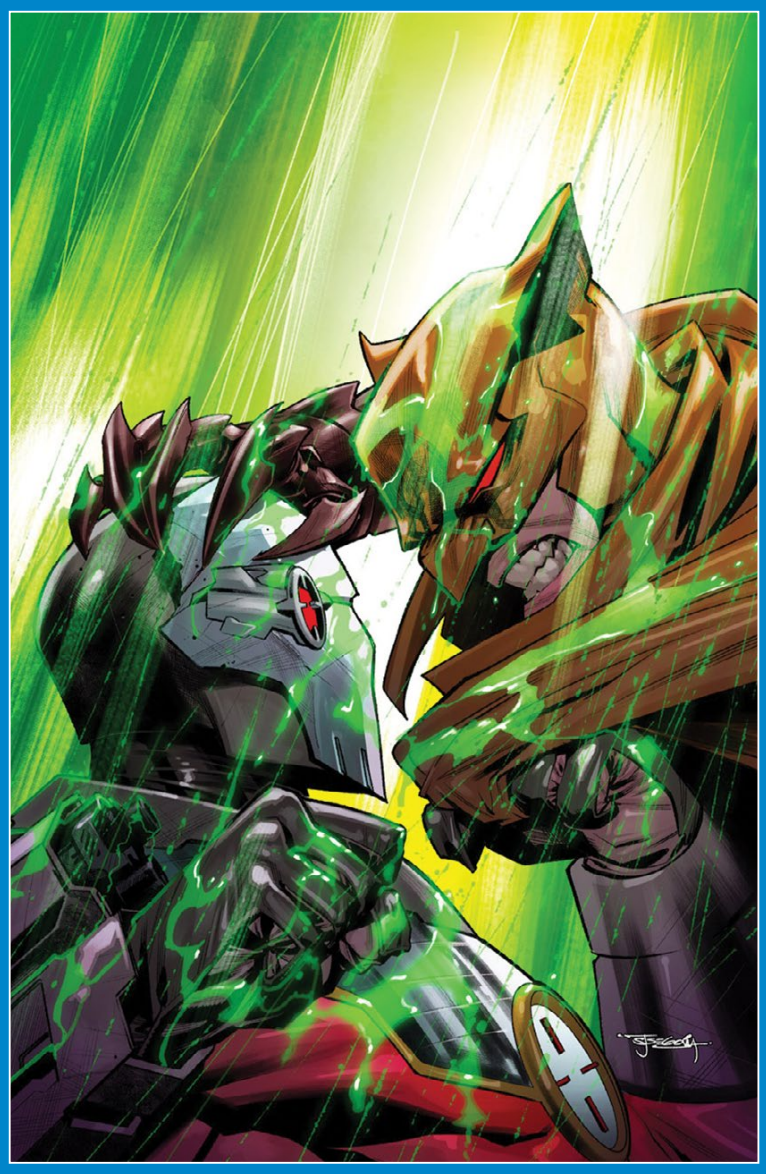

A SECRET SIX SNAFU

ALL IN

SECRET SIX #4

Written by **NICOLE MAINES**
Art and cover by **STEPHEN SEGOVIA**
Variant covers by **LEIRIX and LAURA BRAGA**
$3.99 US | 32 pages | Variants $4.99 US (card stock)
ON SALE 6/4/25

Just when their unconcealed hatreds (looking at you, Black Alice and Gossamer) and repressed attractions (don't get us started) are set aside long enough for their first mission, the Secret Six separate, and an unlikely few of their members get snatched off the chessboard. Hopefully, the fraction of the Six still standing find and rescue them, instead of just sending a thank you card to their captors. Meanwhile, someone's digging ever closer to the deadly trove of secrets walled off in Waller's brain, and the Squabbling Six are the only people on Earth with a chance to stop them!

LEIRIX VARIANT

BRAGA VARIANT

MR. TERRIFIC'S PAST AND PRESENT ARE CATCHING UP TO HIM!

MR. TERRIFIC: YEAR ONE #2

Written by **AL LETSON**
Art by **VALENTINE DE LANDRO**
Cover by **MATEUS MANHANINI**
Variant cover by **JORGE FORNÉS**
$4.99 US | 32 pages | 2 of 6 | Variants $5.99 US (card stock)
ON SALE 6/25/25

In the past, Michael Holt violently lost his very last lifeline to the outside world—and he's certain that it's entirely his fault. Guilt and grief bring him to the Gateway City bridge in an effort to put an end to the pain once and for all, where the Spectre awaits to render divine judgment...and perhaps even salvation!

And in the present, Mr. Terrific's investigation into a mysterious new rift in his old city brings him face-to-face with an unexpectedly Apokoliptian foe!

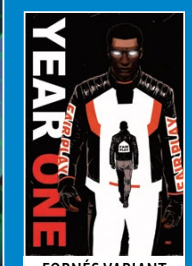

FORNÉS VARIANT

BRUCE WAYNE AND CLARK KENT IN THE CLUTCHES OF...LATE NIGHT TV?!

BATMAN/SUPERMAN: WORLD'S FINEST #40

Written by **MARK WAID**
Art by **ADRIÁN GUTIÉRREZ**
Cover by **DAN MORA**
Variant covers by **TIRSO and ADRIÁN GUTIÉRREZ**
1:25 variant cover by **SKYLAR PATRIDGE**
STEPHEN COLBERT celebrity cameo variant cover by **DAN MORA**
$3.99 US | 32 pages | Variant $4.99 US (card stock)
ON SALE 6/18/25

A menace is loose in Metropolis, but Superman and Batman can't do anything about it until Clark Kent and Bruce Wayne find a way to escape...a talk show? Will it be up to their friends—Perry White, Lois Lane, Commissioner Gordon, and Alfred Pennyworth—to step in and help save the day? Also featuring an all-new cameo variant cover appearance by late night icon Stephen Colbert!

STEPHEN COLBERT CELEBRITY CAMEO VARIANT COVER

TIRSO VARIANT

GUTIÉRREZ VARIANT

1:25 VARIANT

BATGIRL CONTINUES TO UNCOVER HER MOTHER'S UNTOLD HISTORY IN PART TWO OF "THE BOOK OF SHIVA"!

ALL IN

BATGIRL #8

Written by **TATE BROMBAL**
Art by **ISAAC GOODHART**
Cover by **REIKO MURAKAMI**
Variant cover by **JESSICA FONG**
$3.99 US | 32 pages | Variant $4.99 US (card stock)
ON SALE 6/4/25

Sandra and Carolyn Wu-San have taken to the streets of Detroit and become the champions of Chinatown—but what happens when they meet the deadly fists of Richard Dragon and the Bronze Tiger? Meanwhile, who is the dark shadow that stalks the young Lady Shiva by day and haunts her dreams by night, and how do its revelations affect Cassandra Cain in the present?

Get ready for the deadliest, most action-packed issue of *Batgirl* yet!

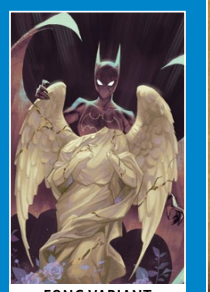
FONG VARIANT

THE TITANS ARE IN FOR SOMETHING...TERRA-BLE!

ALL IN

TITANS #24

Written by **JOHN LAYMAN**
Art and cover by **PETE WOODS**
Variant covers by **HOMARE and TYLER KIRKHAM**
$3.99 US | 32 pages | Variant $4.99 US (card stock)
ON SALE 6/18/25

It's a Terra-ble day for the Titans, who are attacked by a Terra-fying villain intent on Terra-rizing our heroes. Yes, we're unearthing a classic Titans villain for this landmark issue, one who is not afraid to fight dirty. Of course, we can't tell you who the villain is, but—just maybe—if you are a genius-level comic book reader, there is a small, almost infinitesimal, chance that you just might be able to figure it out.

HOMARE VARIANT

KIRKHAM VARIANT

A LOST ADVENTURE OF THE JUSTICE SOCIETY OF AMERICA!

ALL IN

JSA #8

Written by **JEFF LEMIRE**
Art by **GAVIN GUIDRY**
Cover by **MICHAEL CHO**
Variant cover by **JORGE CORONA**
DC Pride variant cover by **DON AGUILLO**
$3.99 US | 32 pages | Variant $4.99 US (card stock)
ON SALE 6/4/25

A tale from the early days of the Justice Society of America! As the dust from World War II settles, the JSA makes its way into Europe to recover the powerful artifact that prevented it entering the warfront...the Spear of Destiny!

CORONA VARIANT

DC PRIDE VARIANT

JEFF LEMIRE AND DUSTIN NGUYEN RETURN TO SPOTLIGHT THE EARLY DAYS OF A VERY DIFFERENT DYNAMIC DUO, WITH A VERY DIFFERENT DYNAMIC.

LEMIRE VARIANT

ALBUQUERQUE VARIANT

1:25 VARIANT

ROBIN & BATMAN: JASON TODD #1

Written by **JEFF LEMIRE**
Art and cover by **DUSTIN NGUYEN**
Variant covers by **JEFF LEMIRE and RAFAEL ALBUQUERQUE**
Foil variant cover by **DUSTIN NGUYEN**
1:25 variant cover by **JOHN McCREA**
$4.99 US | 40 pages | Variant $4.99 US (card stock) | Variant $7.99 US (foil)
ON SALE 6/11/25

Batman has a new Robin: a rash, impulsive, reckless kid with a troubled past, who Batman was certain he could mold into Gotham's next crime-fighter. But can the Dark Knight save Jason Todd from the darkness within himself? And when a mysterious new villain sets his sights on Jason, Batman finds himself doubtful that even he has what it takes to train the anger and torment out of his new young ward.

28 NOT FINAL TRADE DRESS COVERS

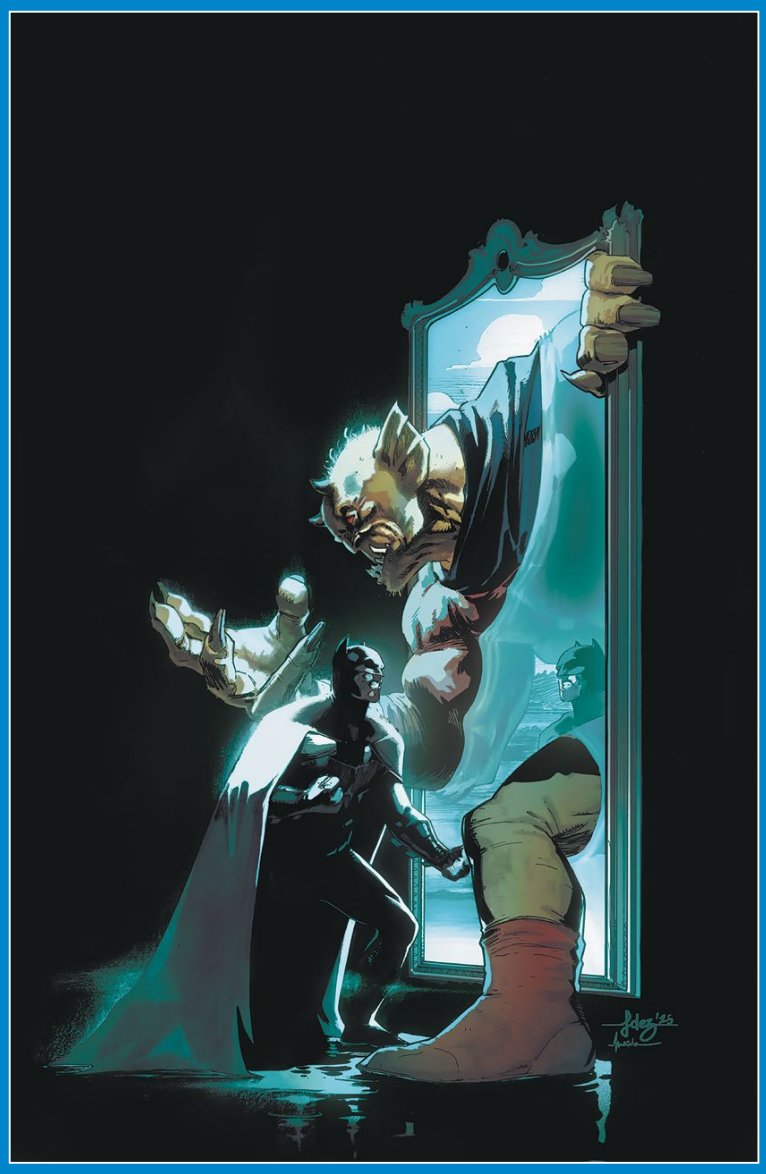

A DEMONIC ENCOUNTER!

ALL IN
BATMAN AND ROBIN #22

Written by **PHILLIP KENNEDY JOHNSON**
Art and cover by **JAVI FERNÁNDEZ**
Variant covers by **JUAN FERREYRA and GUILLEM MARCH**
1:25 variant cover by **MARCO SANTUCCI**
$4.99 US | 32 pages | Variant $5.99 US (card stock)
ON SALE 6/11/25

Horrors, both natural and supernatural, await Batman on the journey to save his son! Gotham City has many dark secrets, and no one knows them better than Bruce—but with Damian trapped somewhere in its labyrinth of shadows, the demons, forgotten skeletons, and memories of despair that line the city are more of a threat than ever before. The clock is ticking, and Batman must interrogate the demon Etrigan if he has any hope of rescuing Damian. Will Batman be able to save his son before time runs out?

NOT FINAL COVER

FERREYRA VARIANT

MARCH VARIANT

1:25 VARIANT

CLAYFACE MAKES A HOUSE CALL TO WAYNER MANOR!

BATMAN & ROBIN: YEAR ONE #8

Written by **MARK WAID and CHRIS SAMNEE**
Art and cover by **CHRIS SAMNEE**
Variant covers by **MICHAEL CHO and EVAN "DOC" SHANER**
1:25 variant cover by **ANDREW MacLEAN**
$3.99 US | 32 pages | Variant $4.99 US
ON SALE 6/18/25

The General's search for Batman and Robin's true identities comes to Wayne Manor's doorsteps! Can the dynamic duo find a way to repel the General's forces and still keep their identities secret?!

CHO VARIANT

DOC VARIANT

1:25 VARIANT

FIRE AND ICE MAKE A DEMONIC DEAL!

ALL IN

FIRE & ICE: WHEN HELL FREEZES OVER #3

Written by **JOANNE STARER**
Art by **STEPHEN BYRNE**
Cover by **TERRY DODSON and RACHEL DODSON**
Variant cover by **W. SCOTT FORBES**
$3.99 US | 32 pages | 3 of 6 | variant $4.99 US (card stock)
ON SALE 6/11/25

With their powers still haywire and dang near everyone in Smallville now body-swapped, Fire and Ice must make a deal with the Demon to chase the key to their salvation—a ring that once belonged to the Lords of Order last seen in the bowels of Hell.

FORBES VARIANT

THE PENULTIMATE CHAPTER OF ZATANNA'S STORY IS HERE!

ALL IN

ZATANNA #5

Written by **JAMAL CAMPBELL**
Art and cover by **JAMAL CAMPBELL**
Variant covers by **ALEXANDER LOZANO and SEBASTIAN FIUMARA**
1:25 variant cover by **ZOE THOROGOOD**
George Perez Postcard variant by **GEORGE PEREZ**
$3.99 US | 32 pages | 5 of 6 | Variant $4.99 US (card stock)
ON SALE 6/18/25

The trap is sprung. All cards are drawn. The guillotine descends. As a tragic tale of loss and demise is told, Zatanna has one chance to discover the secrets of the cursed sword, regain control over the narrative, and save herself. If not, when the story concludes, so does her life!

LOZANO VARIANT

FIUMARA VARIANT

1:25 VARIANT

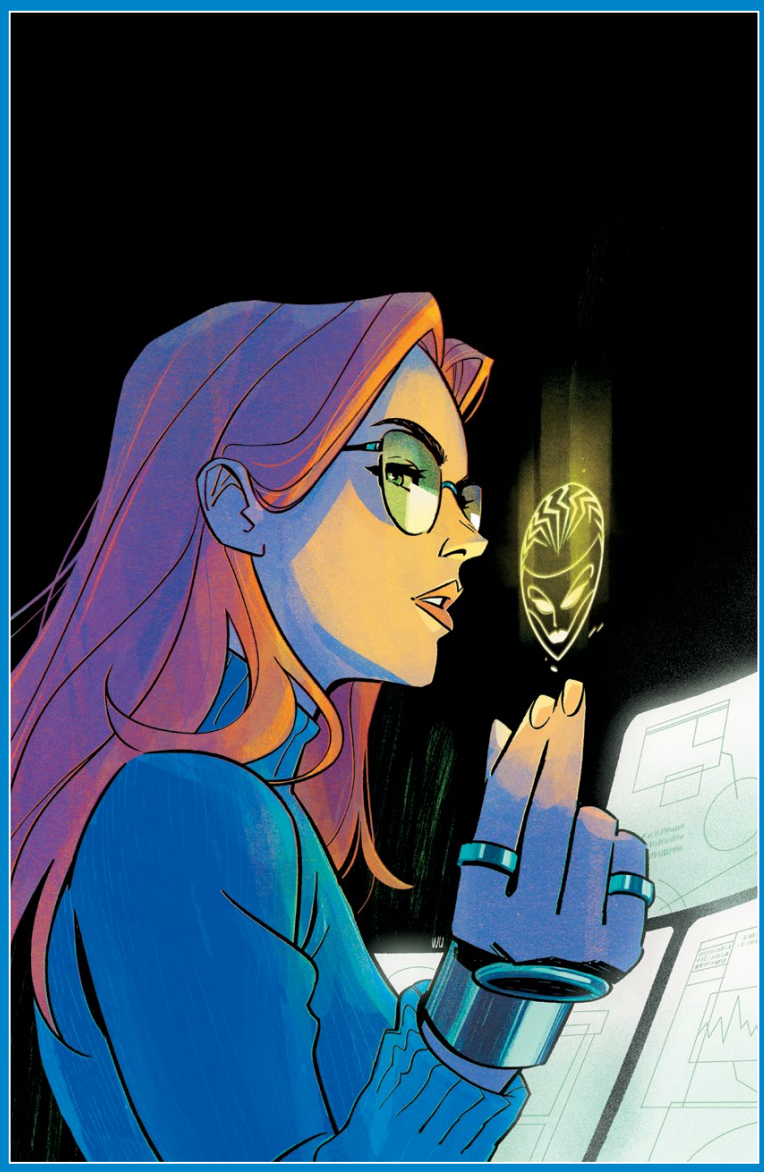

CAREFUL WHAT YOU WISH FOR, BARBARA GORDON—YOU JUST MIGHT GET IT.

ALL IN
BIRDS OF PREY #22

Written by **KELLY THOMPSON**
Art by **SAMI BASRI**
Cover by **ANNIE WU**
Variant covers by **RIAN GONZALES and SERG ACUÑA**
1:25 variant cover by **EDWIN GALMON**
George Perez Postcard variant by **GEORGE PEREZ**
$3.99 US | 32 pages | Variant $4.99 US (card stock)
ON SALE 6/4/25

The Birds investigate the disappearance of one of their own, hoping it will lead them to both their missing comrade and the truth about the mysterious villains attacking from the shadows. Meanwhile, the Shadow Army makes another big move, with Oracle on the explosive receiving end.

GONZALES VARIANT

ACUÑA VARIANT

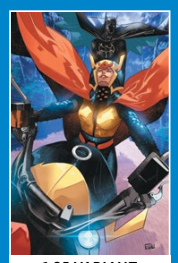
1:25 VARIANT

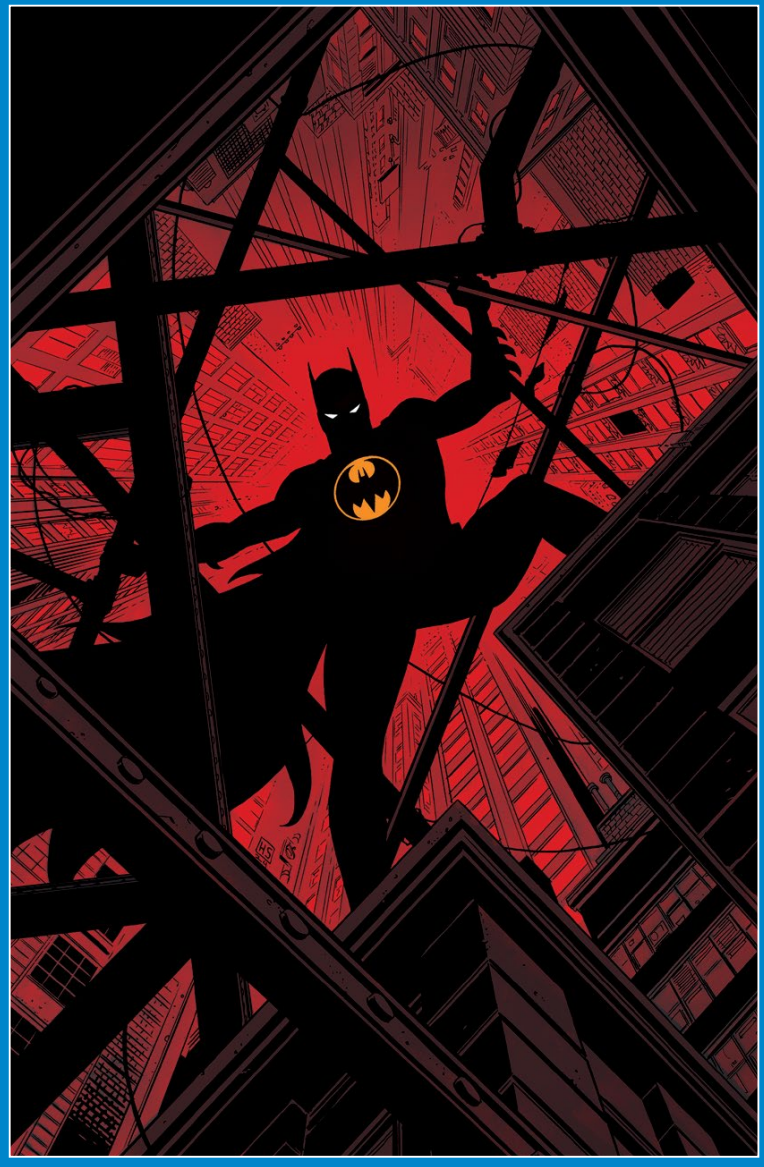

A TERRIFYING NEW CASE BEGINS!

ALL IN
BATMAN: DARK PATTERNS #7

Written by **DAN WATTERS**
Art by **HAYDEN SHERMAN**
Cover by **HAYDEN SHERMAN**
Variant cover by **STEVAN SUBIC**
$4.99 US | 32 pages | Variant $5.99 US (card stock)
ON SALE 6/11/25

Case 03: The Old Gangs of Gotham

When a dead body is found burned to a crisp in the heart of one of Gotham's oldest neighborhoods, the Rookery, the Dark Knight Detective finds himself enmeshed in a twisting murder mystery dating back to the early days of the Red Hood Gang.

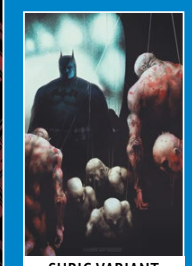
SUBIC VARIANT

THE AWARD-WINNING *DC PRIDE* CELEBRATES ITS 5TH ANNIVERSARY WITH AN ALL-NEW SPECIAL IN AN ALL-NEW FORMAT!

RECK VARIANT

1:25 VARIANT

DC PRIDE 2025

Written by **TIM SHERIDAN, VITA AYALA, JOSH TRUJILLO, SAM MAGGS, MAYA HOUSTON, and JUDE ELLISON S. DOYLE**
Art by **EMILIO PILLIU, SKYLAR PATRIDGE, A.L. KAPLAN, MAX SARIN, VINCENT CECIL, and others**
Cover by **KRIS ANKA**
Variant covers by **SOZOMAIKA and JULIA RECK**
1:25 variant cover by **JACK HUGHES**
$9.99 US | 88 pages | One-shot | (all covers are card stock)
ON SALE 6/4/25

When a 100-year-old queer speakeasy-turned-bar-turned-restaurant-and-community-space in Gotham announces that it will soon be closing its doors, generations of patrons come to pay their respects—including Alan Scott, the Green Lantern. After all, this is the place where he and his first love, Johnny Ladd, long ago carved their names into the basement wall before it all went to hell...and a love lost is never a love forgotten.

ALL IN

But they weren't the only ones to put their names in the wall over the years, and suddenly queer heroes, villains, and civilians alike from across the DCU—the Question, Midnighter and Apollo, Harley Quinn, Green Lantern Jo Mullein, Bunker, Connor Hawke, and Blue Snowman among them—find themselves spirited away to a strange alternate dimension that seems to provide everything they could possibly want...but at what cost?

In this single, oversized story of interweaving narratives, the vanished will need to come together and look into the very depths of the Starheart itself if they hope to escape that which ensnares them in this triumphant and timely story of community amid chaos!

32 NOT FINAL TRADE DRESS COVERS

CELEBRATE PRIDE MONTH WITH THESE NEW DC PRIDE VARIANT COVERS!

JSA #6

DETECTIVE COMICS #1098

WONDER WOMAN #22

BROTHER VERSUS BROTHER!

17+

MARTÍNEZ BUENO VARIANT

RESURRECTION MAN: QUANTUM KARMA #3

Written by **RAM V**
Art by **ANAND RK**
Cover by **JEFF DÈKAL**
Variant cover by **ÁLVARO MARTÍNEZ BUENO**
$4.99 US | 32 pages | 3 of 6 | Variant $5.99 US (card stock)
ON SALE 6/4/25

Born to die and repeat, Resurrection Man finds himself lost in an endless cycle of violence with his brother, Vandal Savage. Can he escape it and break the cycle in the name of love? Or is he doomed to repeat the same mistakes over and over?

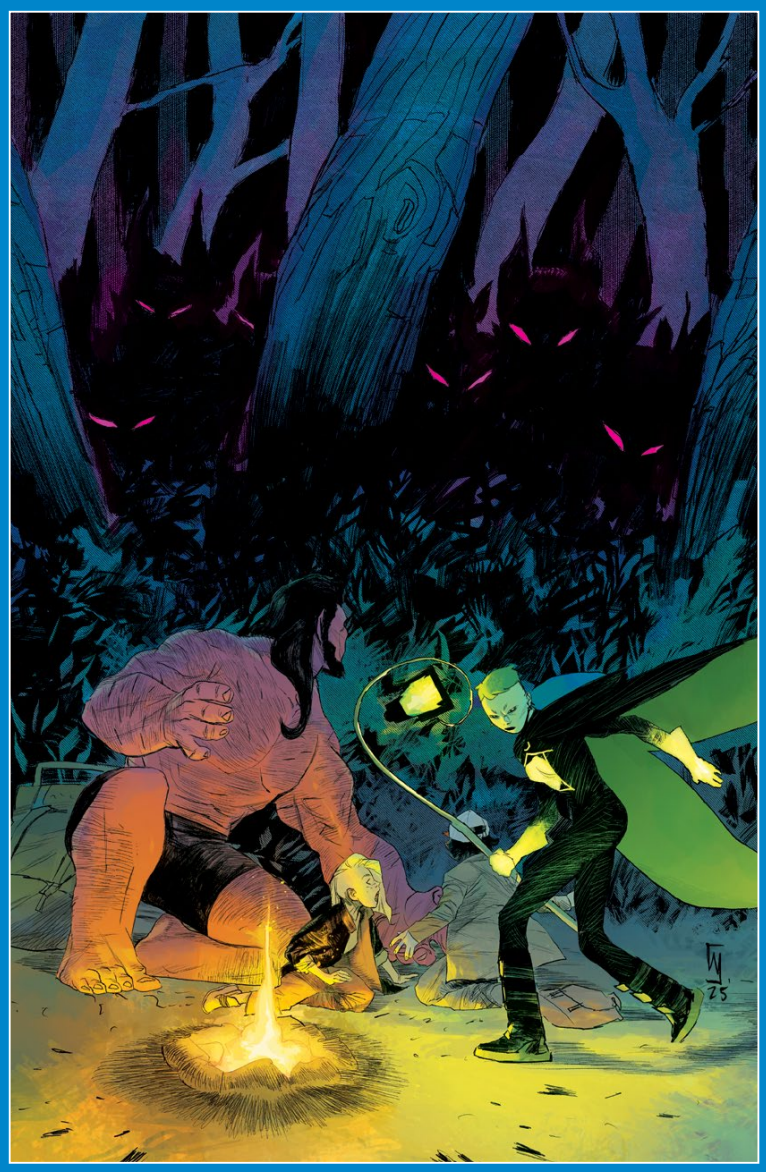

IS GREEN LANTERN'S LIGHT ENOUGH TO STOP THE DARK?

GREEN LANTERN DARK #5

Written by **TATE BROMBAL**
Art and cover by **WERTHER DELL'EDERA**
Variant covers by **JESSICA FONG and W. SCOTT FORBES**
$4.99 US | 40 pages | 5 of 7 | Variants $5.99 US (card stock)
ON SALE 6/25/25

With terrors lurking around every corner, the Green Lantern and her band of misfits fend off the dark with campfire stories—their tragic pasts and deeply-held secrets revealed as they cut a blazing path through New England, freeing town after town from the evil sorceress Demona's iron grip.

FONG VARIANT

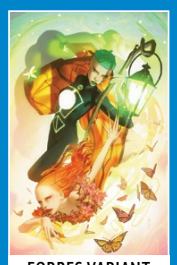
FORBES VARIANT

DAMIAN WAYNE HAS A PLAN!

DC VS. VAMPIRES: WORLD WAR V #10

Written by **MATTHEW ROSENBERG and CECIL CASTELLUCCI**
Art by **OTTO SCHMIDT and MARLEY ZARCONE**
Variant covers by **DAVIDE PARATORE and TYLER CROOK**
$4.99 US | 32 pages | 10 of 12 | Variants $5.99 US (card stock)
ON SALE 6/11/25

The heroes and their vampire allies get ready to launch a massive counteroffensive, but someone is noticeably absent from the attack...what could Damian possibly be up to? Meanwhile—John Constantine, Doctor Fate, and the other magic wielders convene to craft a shaky plan that might be the only thing standing between the heroes and Darkseid himself.

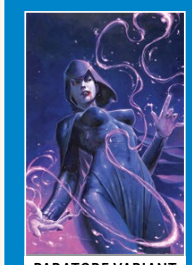
PARATORE VARIANT

CROOK VARIANT

WHICH BEST FRIEND DIES FIRST?!

SPOKES VARIANT

DE LATORRE VARIANT

17+

PEACEMAKER PRESENTS: THE VIGILANTE/EAGLY DOUBLE FEATURE #4

Story consult by **JAMES GUNN**
Written by **TIM SEELEY and REX OGLE**
Art by **MITCH GERADS and MATTEO LOLLI**
Cover by **MITCH GERADS**
Variant covers by **JEFF SPOKES and RAFAEL DE LATORRE**
with Vigilante diary page by **FREDDIE STROMA**
$3.99 US | 32 pages | Variant $4.99 US (card stock) | 4 of 5
ON SALE 6/25/25

DC Studios' James Gunn steps in as story consultant for five issues of insane $%&!@#$ calamity when two fan-favorite characters share the spotlight (and equal page count)!

Well, fart noise. Peacemaker tried to be all tough in front of the pretty ladies and got himself impaled and may be dying. What a freakin' idiot. Luckily, his best friend and mentor—the magnificent and majestic Eagly—can back up his buddy. Which of course leads to victory! Yay! The good guys (can we call them good guys?) win!!! The end!!!!
...Oh. Wait. There's a traitor in their midst? Not good.

All the while, our poor Adrian wants to kill some villains! But first, he's going to need to get through a whole lot of "protection." This is a condom joke. Yes, we do an entire insane action scene in a scented prophylactic factory. Look what we've done to your beloved Eisner-winning Mitch Gerads now.

An original DC Comics story inspired by James Gunn's visionary *Peacemaker* series on MAX, ya best get ready to rumble!

36 NOT FINAL TRADE DRESS COVERS

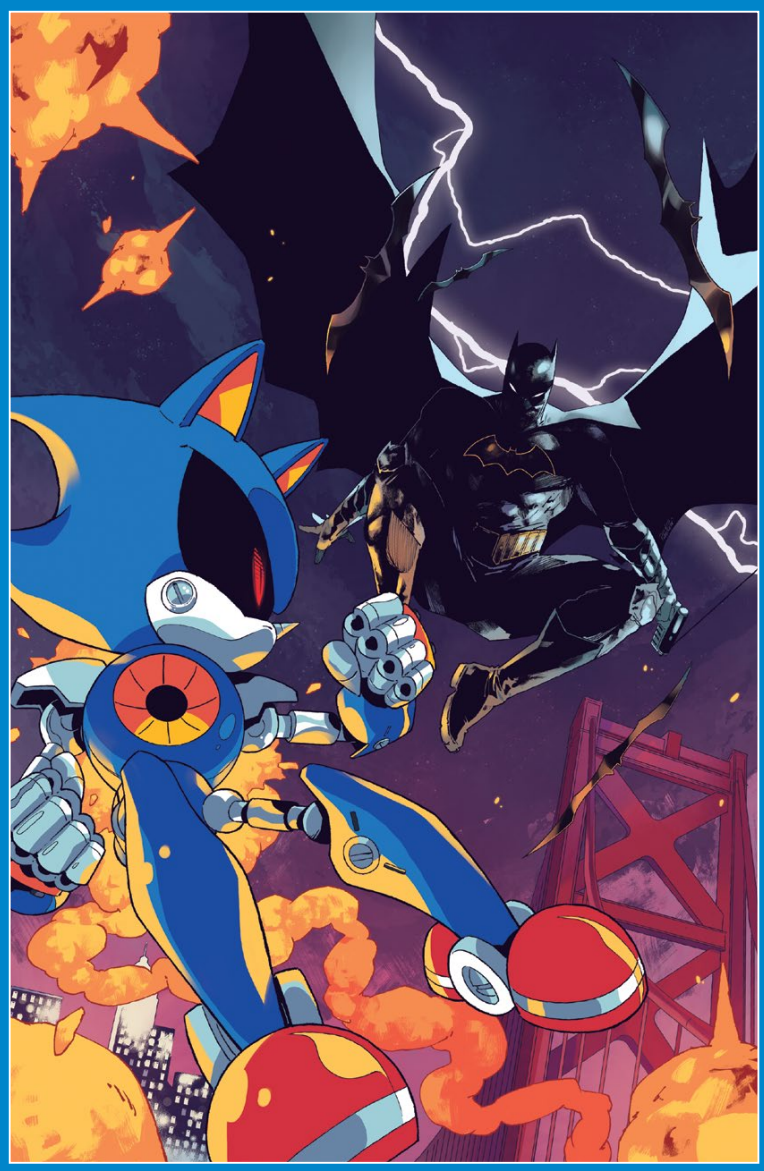

THE JUSTICE LEAGUE HAS A NEED FOR SPEED!

DC X SONIC THE HEDGEHOG #4

Written by **IAN FLYNN**
Art by **ADAM BRYCE THOMAS**
Cover by **PABLO M. COLLAR**
Variant cover by **DANIELE DI NICUOLO**
$3.99 US | 32 pages | Variant $4.99 US (card stock)
ON SALE 6/18/25

The world of Sonic the Hedgehog is in peril! Thankfully, the Justice League is here to save the day! Even completely out of their element, Earth's greatest defenders will not stop protecting those in need. But can Superman lead the team to victory against the forces of both Dr. Eggman and Darkseid?

DI NICUOLO VARIANT

A LITTLE FREE TIME NEVER HURT...RIGHT?

TEEN TITANS GO! #4

Written by **SHOLLY FISCH**
Art and cover by **AGNES GARBOWSKA**
$2.99 US | 32 pages
ON SALE 6/4/25

When Blackfire's latest doomsday machine backfires and blows up her entire invasion fleet before the Titans can leap into action, our heroes are left with a free afternoon. Good thing there's a giant sack of (Justice League) fan mail to answer! Everything's fine until they open a "special delivery" from one of the League's greatest foes: an Amazo robot that'll crush the Titans with its own powers! And until the postal inspector shows up, don't open other people's mail, kids.

DON'T MISS THE EPIC CONCLUSION OF THE ORIGINAL HUSH SAGA!

BATMAN #618 FACSIMILE EDITION

Written by **JEPH LOEB**
Art and cover by **JIM LEE**
Foil variant cover by **JIM LEE** ($6.99 US)
$3.99 US | 32 pages
ON SALE 6/4/25

Jason Todd lives!...or does he? As Batman battles a frightening foe claiming to be his fallen protégé returned from the grave, new clues are revealed, and new betrayals are brought to light. By the time this fight is over, a trusted friend will meet a tragic end as Hush steps out of the shadows at last.

BATMAN #619 FACSIMILE EDITION

Written by **JEPH LOEB**
Art and cover by **JIM LEE**
Foil variant cover by **JIM LEE** ($6.99 US)
$3.99 US | 32 pages
ON SALE 6/18/25

It's all led to this! Whose is the face behind the bandages? Why has this mystery mastermind made it his mission to destroy everything Bruce Wayne holds dear? Friends stand revealed as enemies, enemies choose to become saviors, and all the answers are finally revealed in the unforgettable conclusion of "Hush"!

TWO CLASSIC JEPH LOEB AND TIM SALE COLLABORATIONS, NOW IN FACSIMILE FORMAT!

BATMAN: GHOSTS – A LEGENDS OF THE DARK KNIGHT HALLOWEEN SPECIAL FACSIMILE EDITION

Written by **JEPH LOEB**
Art and cover by **TIM SALE**
Foil variant cover by **TIM SALE** ($8.99 US)
$6.99 US | 48 pages
ON SALE 6/25/25

Bruce Wayne leads a darkly driven life, with his chosen mission as Batman leaving room for little in the way of personal happiness, but need it always be that way? On one feverish night—the night before Halloween—the sad specter of Dr. Thomas Wayne appears to his son, offering a dire warning: "Tonight, beginning when the clock strikes one, you will be visited by the first of three spirits..."

BATMAN: MADNESS – A LEGENDS OF THE DARK KNIGHT HALLOWEEN SPECIAL FACSIMILE EDITION

Written by **JEPH LOEB**
Art and cover by **TIM SALE**
Foil variant cover by **TIM SALE** ($8.99 US)
$6.99 US | 48 pages
ON SALE 6/11/25

Runaway children have been going missing in Gotham Central Park—the latest unwilling guests at the Mad Hatter's psychotic tea party. When a fight between Captain James Gordon and his newly adopted daughter, Barbara, unwittingly leads to her becoming the Hatter's latest Alice, it will be up to Batman to ensure Barbara's first Halloween in Gotham won't be her last!

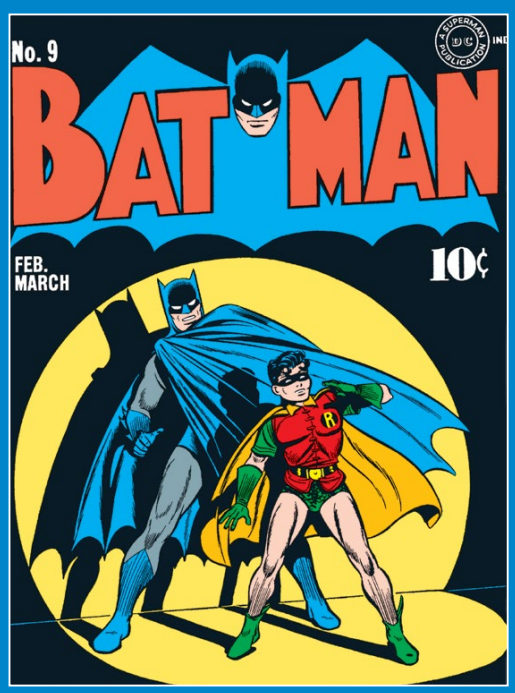

A CLASSIC BATMAN ADVENTURE REPRINTED IN FACSIMILE FORMAT!

BATMAN #9 FACSIMILE EDITION

Written by **BILL FINGER**
Art by **BOB KANE and JERRY ROBINSON**
Cover by **FRED RAY**
Foil variant cover by **FRED RAY** ($9.99 US)
Blank sketch cover ($7.99 US)
$6.99 US | 64 pages
ON SALE 6/11/25

A crew of hardened criminals must face the horrific consequences of their theft of a prized ruby as Batman and Robin investigate the killing curse of the Four Fates! Then it's all aboard for a whale of a tale as the Dynamic Duo find themselves battling a crooked captain on the high seas! All this, plus the riotous return of the Joker, and Batman and Robin fight to get a young boy all he wants for Christmas—his father's freedom!

THE FIRST APPEARANCE OF MANCHESTER BLACK AND THE ELITE!

ACTION COMICS #775 FACSIMILE EDITION

Written by **JOE KELLY**
Art by **DOUG MAHNKE and LEE BERMEJO**
Cover by **TIM BRADSTREET**
Foil variant cover by **TIM BRADSTREET** ($6.99 US)
Blank sketch cover ($4.99 US)
Super Powers variant cover by **JASON GEYER and ALEX SAVIUK** ($4.99)
$3.99 US | 48 pages
ON SALE 6/4/25

When a powerful and alarmingly popular new team—the Elite—announces itself by dealing out swift, merciless justice on a global scale under the leadership of the brutal Manchester Black, Superman is forced to defend both his life and his lifelong ideals of truth and justice before the eyes of a skeptical world.

SUPER POWERS VARIANT

THE FIRST APPEARANCE OF KRYPTO THE SUPERDOG!

ADVENTURE COMICS #210 FACSIMILE EDITION

Written by **OTTO BINDER**
Art by **CURT SWAN, RAMONA FRADON, and GEORGE PAPP**
Cover by **CURT SWAN**
Foil variant cover by **CURT SWAN** ($6.99 US)
Blank sketch cover ($4.99 US)
$3.99 US | 32 pages
ON SALE 6/18/25

A young Clark Kent rediscovers a Superboy's best friend in this heartwarming reunion spanning years of time and light-years of space. Introducing Krypto—"The Superdog from Krypton!" Then thrill as Aquaman thwarts a team of smugglers attempting to sink a nautical newspaper, and Green Arrow and Speedy match wits against the insidious intellect of Mr. Genius!

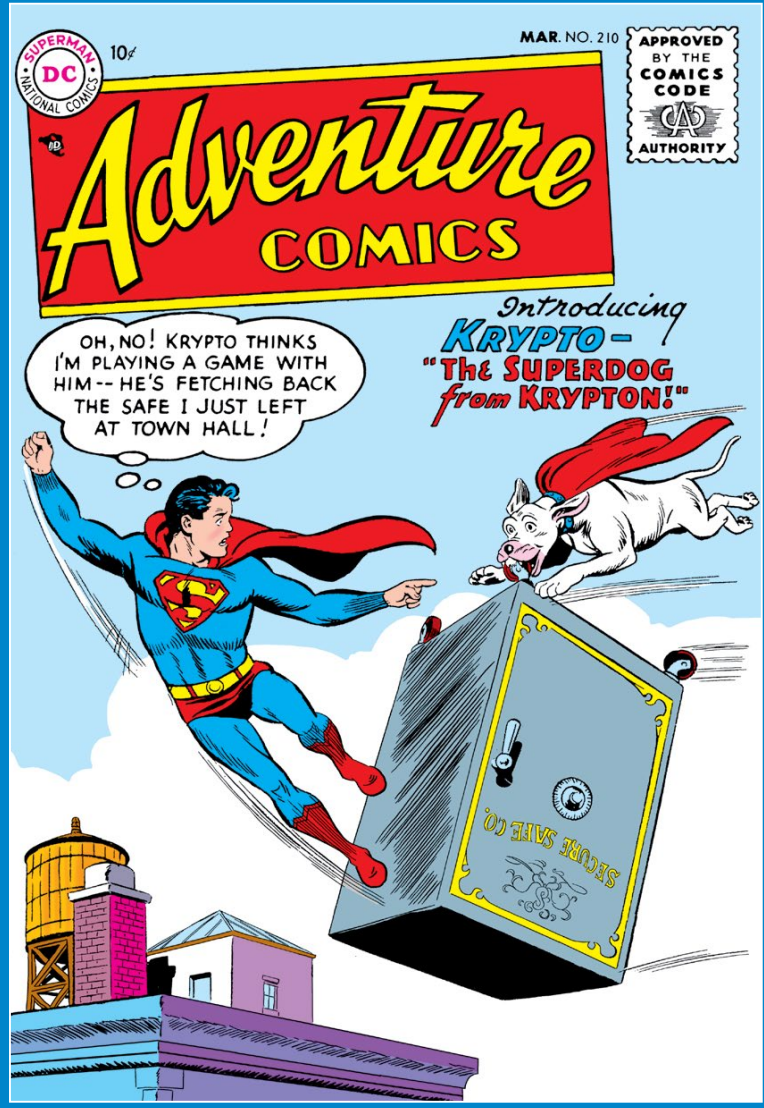

CELEBRATE A LEGEND WITH THESE POST CARD VARIANTS BY GEORGE PÉREZ!

AQUAMAN #6

BATMAN #161

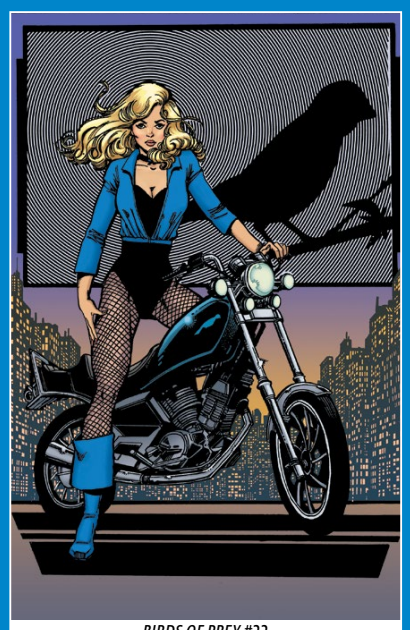
BIRDS OF PREY #22

GREEN ARROW #25

GREEN LANTERN #24

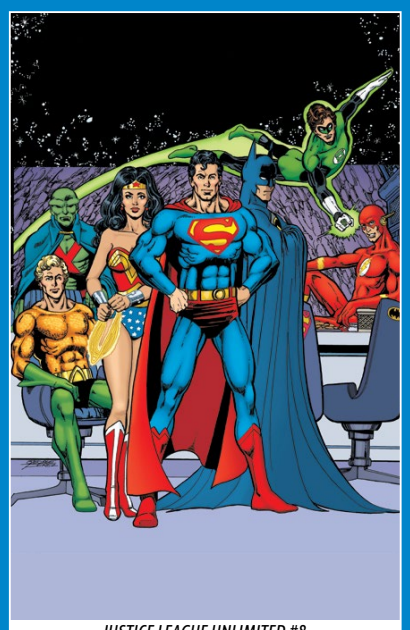
JUSTICE LEAGUE UNLIMITED #8

SUPERMAN #27

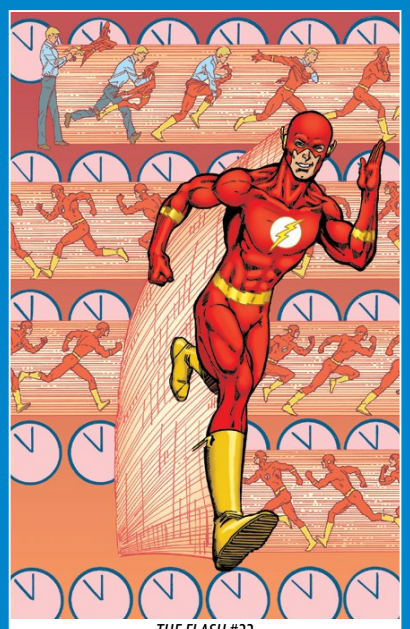
THE FLASH #22

WONDER WOMAN #22

ZATANNA #5

THE LANDMARK STORY THAT CHANGED COMICS FOREVER IS BIGGER THAN EVER! AND JAM-PACKED WITH GOODIES AND EXTRAS!

DEATH OF SUPERMAN: ABSOLUTE EDITION

Written by **DAN JURGENS, ROGER STERN, LOUISE SIMONSON, and JERRY ORDWAY**
Art by **DAN JURGENS, JON BOGDANOVE, TOM GRUMMETT, BUTCH GUICE, and more**
Cover by **DAN JURGENS**
$125 US (Standard Edition) | $150 US (Direct Market Edition) | 424 pages
8 1/8" x 12 1/4" | Hardcover | ISBN: 978-1-79950-174-9
ON SALE 11/25/25

Experience The Death of Superman like never before, in its largest format to date! Featuring an extensive gallery of over 200 pages of never-before-seen artwork, brand-new essays, scripts, retrospectives, a trading card gallery, and more!

This edition is housed within a resealable black polybag marked with the bleeding S, and features a funeral box with replicas of the memorabilia included with the *Superman #75 Memorial Edition*, a remastered reproduction of Newstime: The Life and Death of Superman, and new in-world artifacts from the event!

For the Direct Market edition, the standard edition is held within Superman's tombstone—a recreation of the famous cover, with an openable hatch to bury the book. Exclusive to 1993 copies, this one-time-only set comes with a signed copy of Dan Jurgens' original design for Doomsday.

Collects *Superman: Man of Steel* #18-19, *Justice League America* #69, *Superman* #74-75, *Adventures of Superman* #497, *Action Comics* #684, and pages from *Superman: Man of Steel* #17, *Superman* #73, *Adventures of Superman* #496, and *Action Comics* #683.

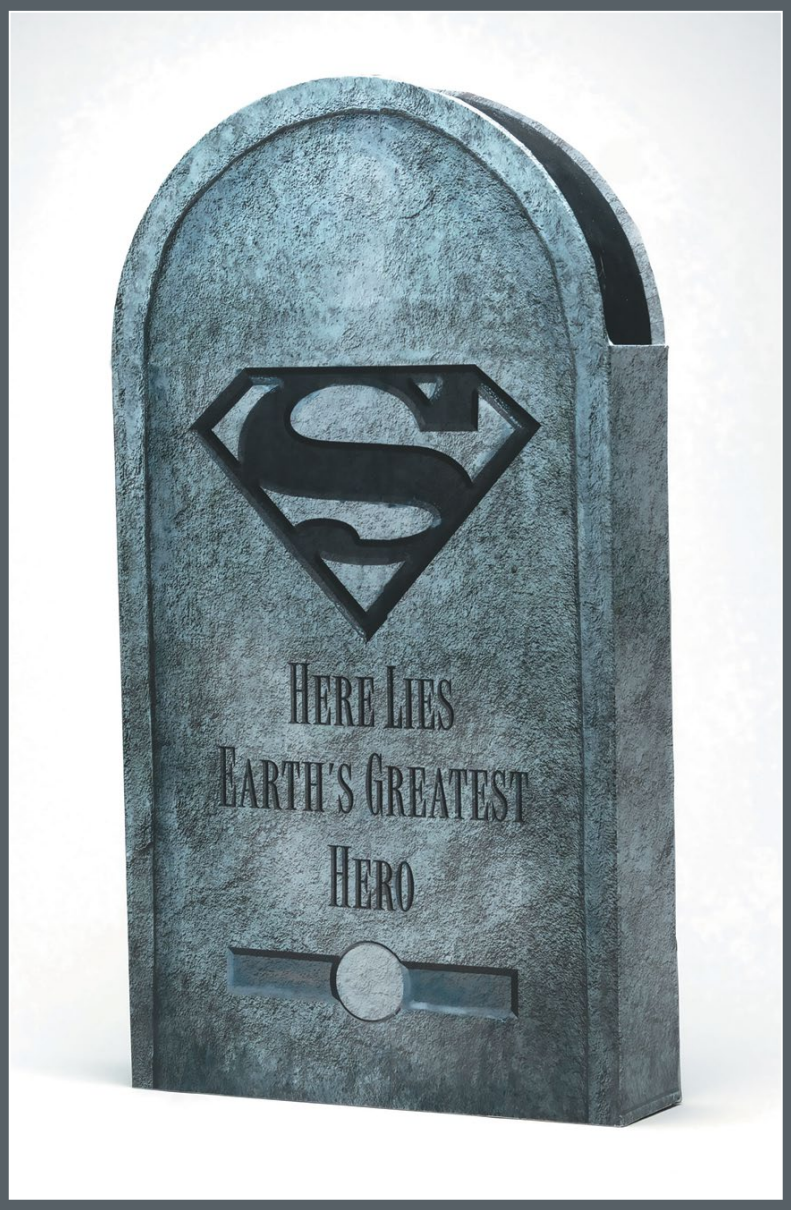

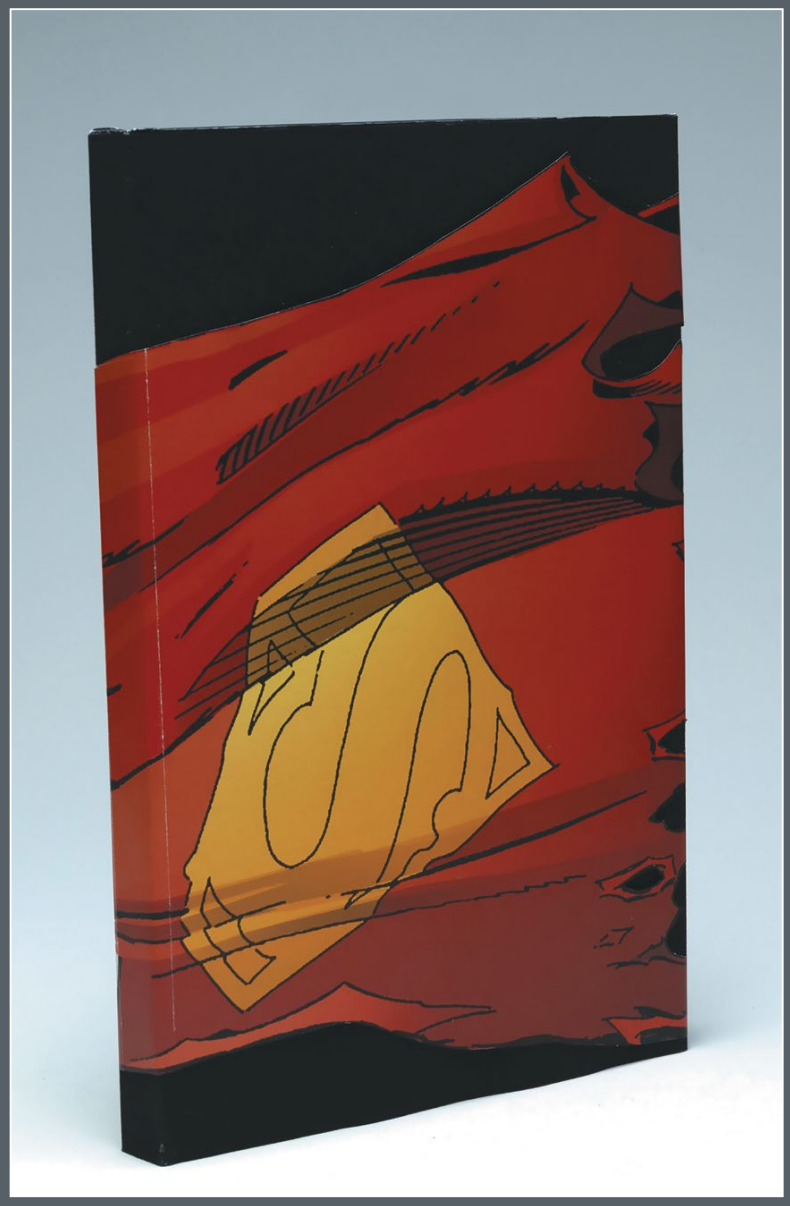

NOT FINAL TRADE DRESS COVERS

THE HIGHLY ANTICIPATED SEQUEL TO *NUBIA: REAL ONE*!

NUBIA: TOO REAL

Written by **L.L. McKINNEY**
Art by **ROBYN SMITH and MANOU AZUMI**
Cover by **ROBYN SMITH and BEX GLENDINING**
$16.99 US | 208 pages | 6" x 9" | Softcover | ISBN: 978-1-79950-017-9
ON SALE 9/2/25

After a turbulent school year, Nubia is both thrilled and anxious as she embarks on a transformative summer training with the Amazons on Themyscira! Amid the mounting pressure of expectations, she grapples with feeling like an outsider, letting the weight of her self-doubt strain her most important relationships.

Just when she thought her life couldn't get more complicated, her biggest fear threatens the safety of everyone on Paradise Island. Will Nubia rise above the chaos and embrace her true self as the hero she was destined to be?

NEW EDITION OF THE *TEEN TITANS: ROBIN* CONNECTING COVER EDITION!

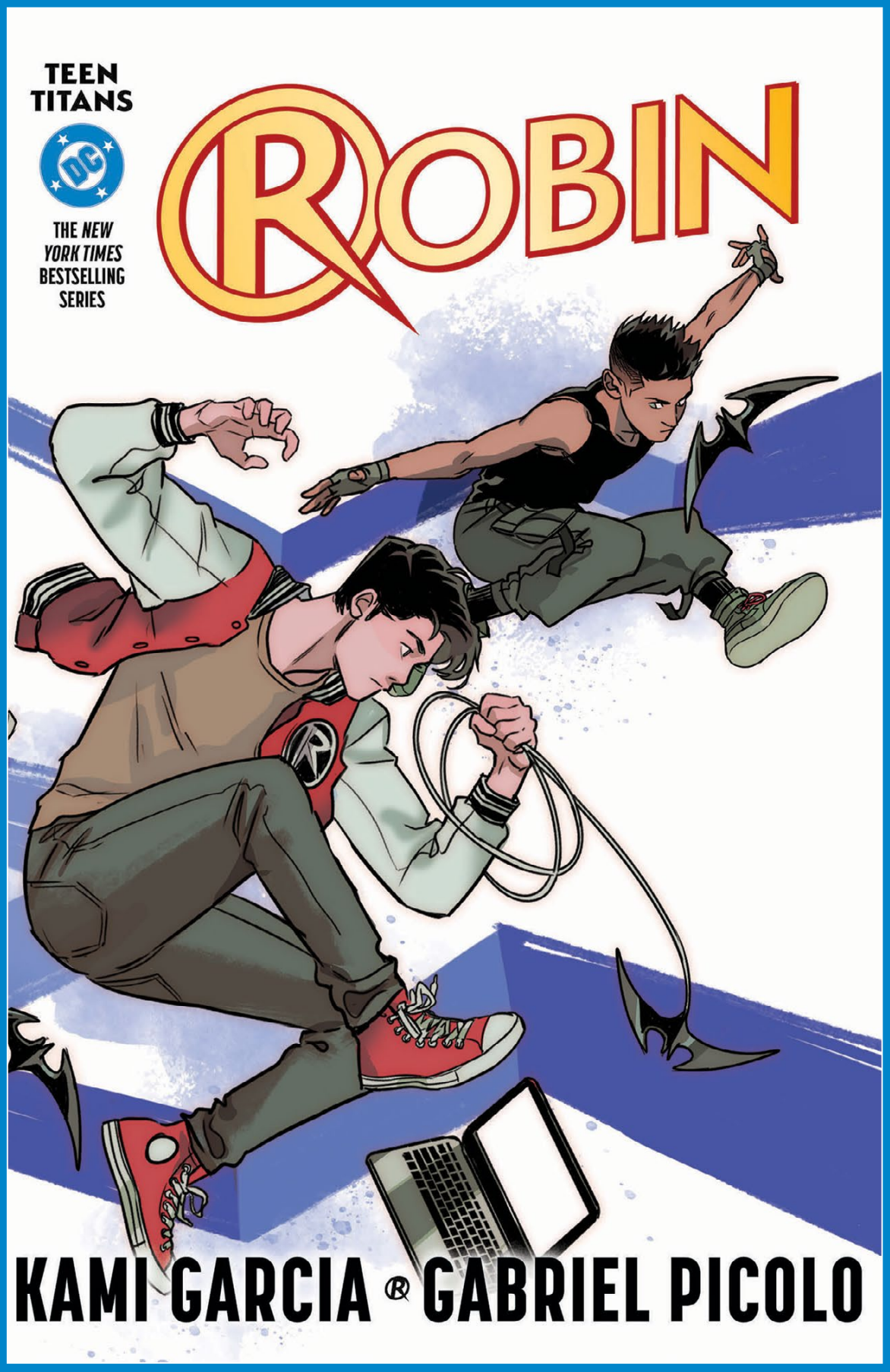

TEEN TITANS: ROBIN CONNECTING COVER EDITION

Written by **KAMI GARCIA**
Art and cover by **GABRIEL PICOLO**
$16.99 US | 208 pages | 6" x 9" | Softcover | ISBN: 978-1-79950-731-4
ON SALE 9/2/25

Raven Roth, Garfield Logan, Maxine Navarro, and Damian Wayne are on the run...from Slade Wilson, from H.I.V.E., and from the horrible experiments H.I.V.E. conducted at their expense. But where will they go? Who can they trust? Dick Grayson just wants to know what happened to his brother, Damian. Does he need help? Why hasn't he been in contact? And why did his tracking device go silent?

One thing is for sure—they all need answers and there is only one person that might be able to help them defeat H.I.V.E. for good.

THE FIRST COLLECTION OF THE SMASH-HIT SERIES BY SCOTT SNYDER AND NICK DRAGOTTA!

NOT FINAL COVER

ABSOLUTE BATMAN VOL. 1: THE ZOO

Written by **SCOTT SNYDER**
Art by **NICK DRAGOTTA and GABRIEL WALTA**
Cover by **NICK DRAGOTTA**
HC $24.99 US | 176 pages | 6 5/8" x 10 3/16"
Hardcover ISBN: 978-1-79950-524-2
SC $17.99 US | 176 pages | 6 5/8" x 10 3/16"
Softcover ISBN: 978-1-79950-525-9
ON SALE 8/5/2025

A gang of masked killers terrorizes the streets of Gotham. A vigilante fights for his city—but he's not the Batman you know.

The Absolute Universe, born out of the Justice League's apocalyptic battle with Darkseid, ushers in a set of brand-new realities that reimagine your favorite heroes as you've never seen them before. In *Absolute Batman*, meet a young Bruce Wayne with no Wayne Manor, no Alfred by his side, and a different axe to grind as the Dark Knight.

From the minds of writer Scott Snyder and artist Nick Dragotta, and featuring special guest artist Gabriel Walta, comes an origin story you won't want to miss! Collects *Absolute Batman* #1-6.

NOT FINAL COVER

JASON AARON AND RAFA SANDOVAL BRING THE MAN OF STEEL TO THE ABSOLUTE UNIVERSE!

ABSOLUTE SUPERMAN VOL. 1: LAST DUST OF KRYPTON

Written by **JASON AARON**
Art by **RAFA SANDOVAL and CARMINE DI GIANDOMENICO**
Cover by **RAFA SANDOVAL**
HC $24.99 US | 176 pages | 6 5/8" x 10 3/16" | Hardcover ISBN: 978-1-79950-532-7
SC $17.99 US | 176 pages | 6 5/8" x 10 3/16" | Softcover ISBN: 978-1-79950-533-4
ON SALE 8/19/2025

Spiraling out of the catastrophic events of Absolute Power, a new side of the DC Universe is born—the Absolute Universe!

In a different, darker world, Kal-El landed in a remote Kansas field, the last survivor from an alien planet...but even before that moment, nothing unfolded as you'd expect. As he tries to survive in a world seemingly determined to repeat the mistakes of the demolished Krypton, he'll come into conflict with the globe-straddling Lazarus Corporation and its agenda of exploitation...and go fist-to-fist with its brutal army of Peacemakers!

Best-selling writer Jason Aaron (*Star Wars*, *Thor*, *Teenage Mutant Ninja Turtles*) is joined by superstar artist Rafa Sandoval (*The Flash*, *Action Comics*) to reinvent Superman from the ground up! Collects *Absolute Superman* #1-6.

NOT FINAL COVER

KELLY THOMPSON AND HAYDEN SHERMAN TRANSFORM WONDER WOMAN INTO THE ABSOLUTE AMAZON!

ABSOLUTE WONDER WOMAN VOL. 1: THE LAST AMAZON

Written by **KELLY THOMPSON**
Art by **HAYDEN SHERMAN and MATTIA DE IULIS**
Cover by **HAYDEN SHERMAN**
HC $24.99 US | 176 pages | 6 5/8" x 10 3/16" | Hardcover ISBN: 978-1-79950-529-7
SC $17.99 US | 176 pages | 6 5/8" x 10 3/16" | Softcover ISBN: 978-1-79950-530-3
ON SALE 8/12/2025

In a different, darker world, Diana of Themyscira was exiled to the underworld as a baby and raised by an enemy. They did not destroy her; instead, they made her all the stronger—tragedy, danger, and magic honed her into an even greater weapon. Long denied her Amazonian heritage, it is now time for Diana to rejoin the surface world. Armed with new weapons forged in Hell and a mission that looks a bit more like justice than peace, Diana won't be stopped on her quest to save the world and discover her place in it, even if that means carving it herself!

Eisner Award-winning writer Kelly Thompson is joined by breakout artist Hayden Sherman to reinvent Wonder Woman from the ground up! Collects *Absolute Wonder Woman* #1-7.

A NEW ERA OF THE JUSTICE LEAGUE STARTS HERE!

JUSTICE LEAGUE UNLIMITED VOL. 1

Written by **MARK WAID**
Art and cover by **DAN MORA**
HC $24.99 US | 136 pages | 6 5/8" x 10 3/16"
Hardcover ISBN: 978-1-79950-571-6
SC $17.99 US | 136 pages | 6 5/8" x 10 3/16"
Softcover ISBN: 978-1-79950-528-0
ON SALE 8/5/2025

When evil threatens the world, the Justice League is there to help! No matter how many crises there are or foes to be fought, Earth is protected by the Watchtower in the sky, sending teams of heroes wherever they're needed. Now, a terrible threat known as Inferno has arisen, taking many forms as it seeks to spread destruction all around the globe. Will the Justice League find the key to stopping Inferno in time? Or will they be betrayed by one of their own? In the aftermath of Absolute Power comes a stronger Justice League, united together and with unlimited strength. Brought to you by the tremendous team of Mark Waid (*Superman: Action Comics*, *Batman/Superman: World's Finest*) and Dan Mora (*Absolute Power*, *Adventures of Superman: Jon Kent*)!

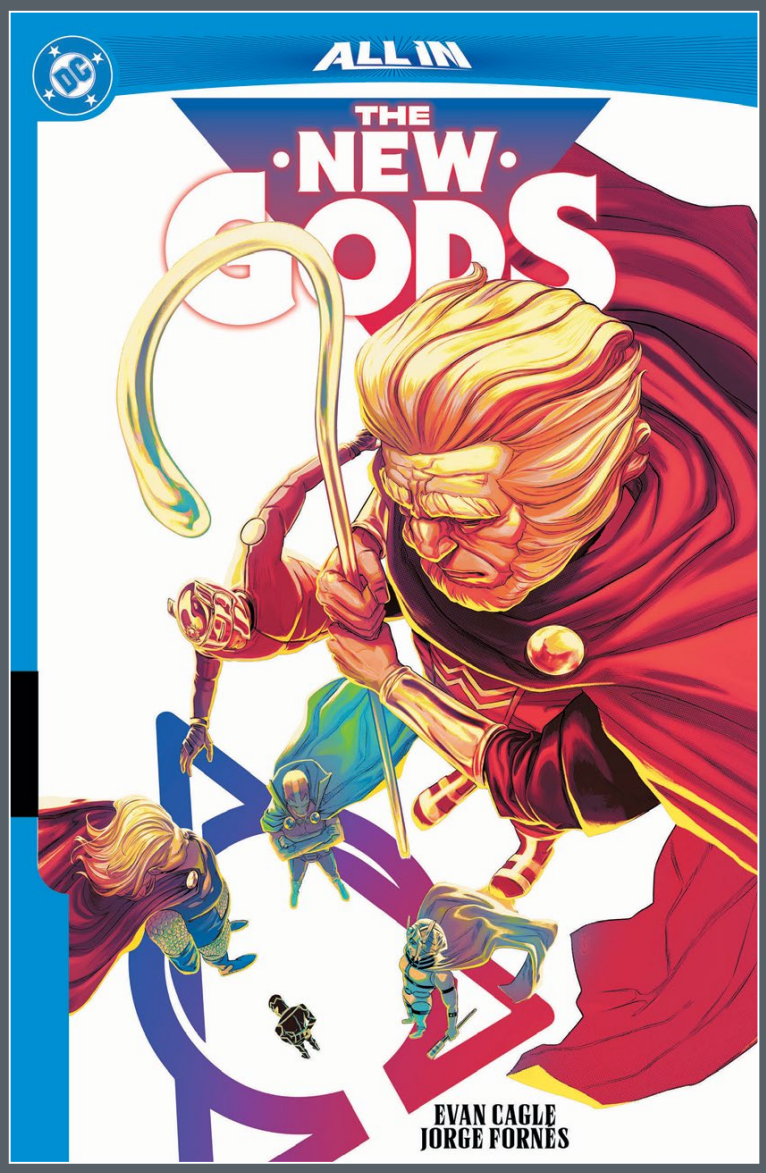

A NEW GOD IS BORN!

THE NEW GODS VOL. 1: THE FALLING SKY

Written by **RAM V**
Art by **EVAN CAGLE, BERNARD CHANG, ANDREW MacLEAN, JESSE LONERGAN, JORGE FORNÉS, RICCARDO FEDERICI, and FILIPE ANDRADE**
Cover by **NIMIT MALAVIA**
HC $24.99 US | 136 pages | 6 5/8" x 10 3/16" | Hardcover ISBN: 978-1-79950-561-7
SC $17.99 US | 136 pages | 6 5/8" x 10 3/16" | Softcover ISBN: 978-1-79950-541-9
ON SALE 8/26/2025

Darkseid is dead. New Genesis is at peace. How long will it last? Only Metron knows for sure. But sometimes, the cost of peace is as devastating as the price of war. Orion, son of Darkseid and champion of New Genesis, has been charged by Highfather to undertake a very special quest. But instead of fulfilling it, Orion turns to Mister Miracle to help him escape it. The stakes are only the life of a child... and the Fourth World. From Ram V (*Detective Comics, Catwoman*) and Evan Cagle (*Catwoman*), the New Gods live again! Collects *The New Gods* #1-6!

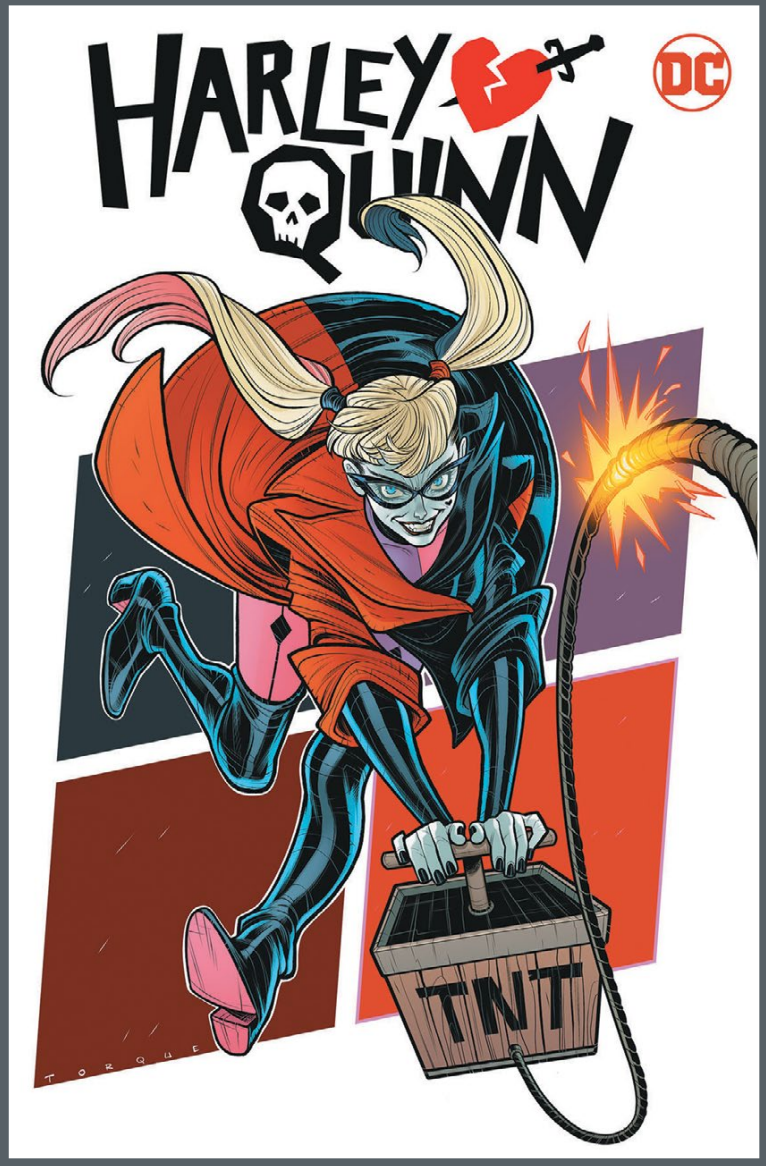

THE CLOWN QUEEN OF CRIME IS BACK!

HARLEY QUINN VOL. 1: DESTRUCTIVE COMICS

Written by **ELLIOTT KALAN**
Art by **MINDY LEE**
Cover by **ELIZABETH TORQUE**
$19.99 US | 176 pages | 6 5/8" x 10 3/16" | Softcover | ISBN: 978-1-79950-221-0
ON SALE 7/29/2025

The bigwigs at DC want me to be a bit clearer in these snooze-licit texts, so here goes nuttin'! When Harley (that's me!) discovers her favorite dangerous neighborhood in Gotham City has been gentrified beyond recognition, she (re)breaks bad and sets out on a one-clown-woman mission to make Gotham City safe for crime again, thanks to her new creative team of Elliott Kalan (*The Flop House podcast*, *Mystery Science Theater 3000*) and Mindy Lee (*Bounty*, *Harley Quinn: Everybody Hates Side Quests*). Collecting *Harley Quinn* #44-49!

THE CORPS AT WAR!

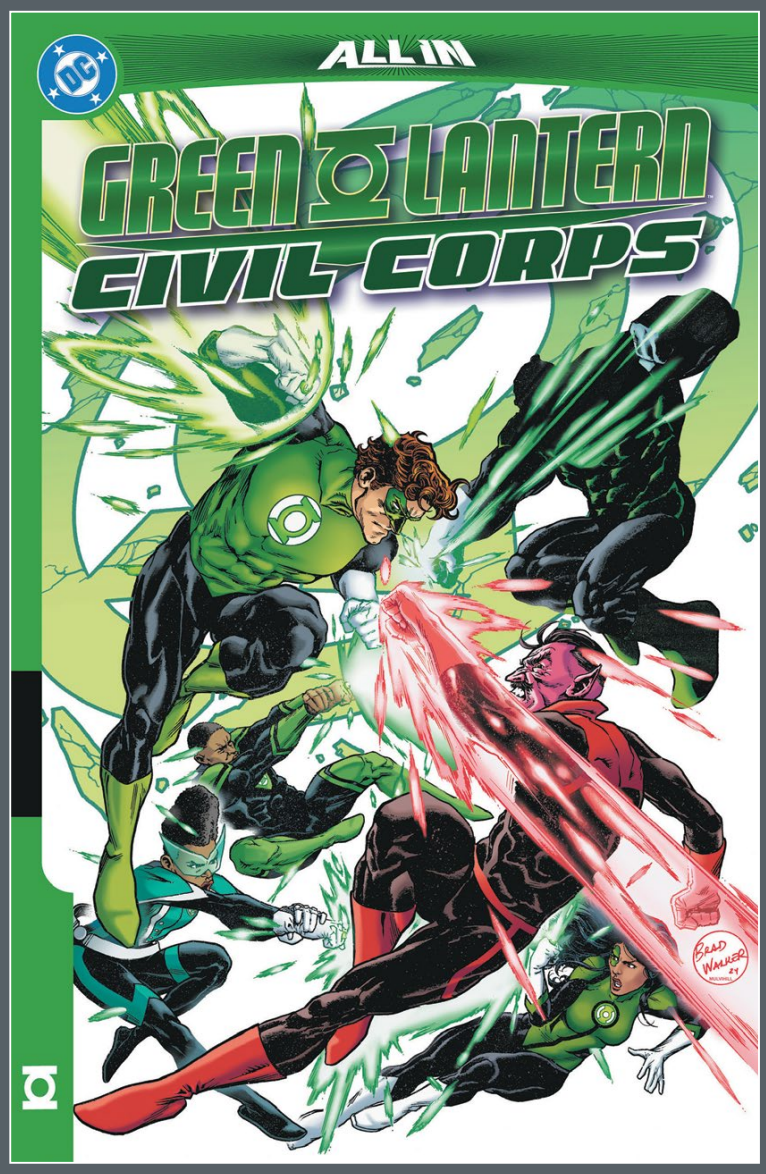

GREEN LANTERN VOL. 4: CIVIL CORPS

Written by **JEREMY ADAMS and PHILLIP KENNEDY JOHNSON**
Art by **XERMÁNICO, SALVADOR LARROCA, and V KEN MARION**
Cover by **BRAD WALKER**
$19.99 US | 144 pages | 6 5/8" x 10 3/16" | Softcover | ISBN: 978-1-79950-233-3
ON SALE 8/5/2025

The Green Lantern Corps is at war...and the only hope for the heroes of Oa is to escape the control of the corrupt United Planets and survive the rise of the Fractal Lanterns! While Hal Jordan, John Stewart, and Guy Gardner fight for the survival of all sentient life in the universe, what will these conflicts mean for Kilowog, Mogo, and Kyle Rayner? Collects *Green Lantern* #16-18, *Green Lantern: Civil Corps Special* #1, and *Green Lantern: Fractured Spectrum Special* #1.

THE DC UNIVERSE IS FULL OF MONSTERS... SOME MORE DEADLY THAN OTHERS!

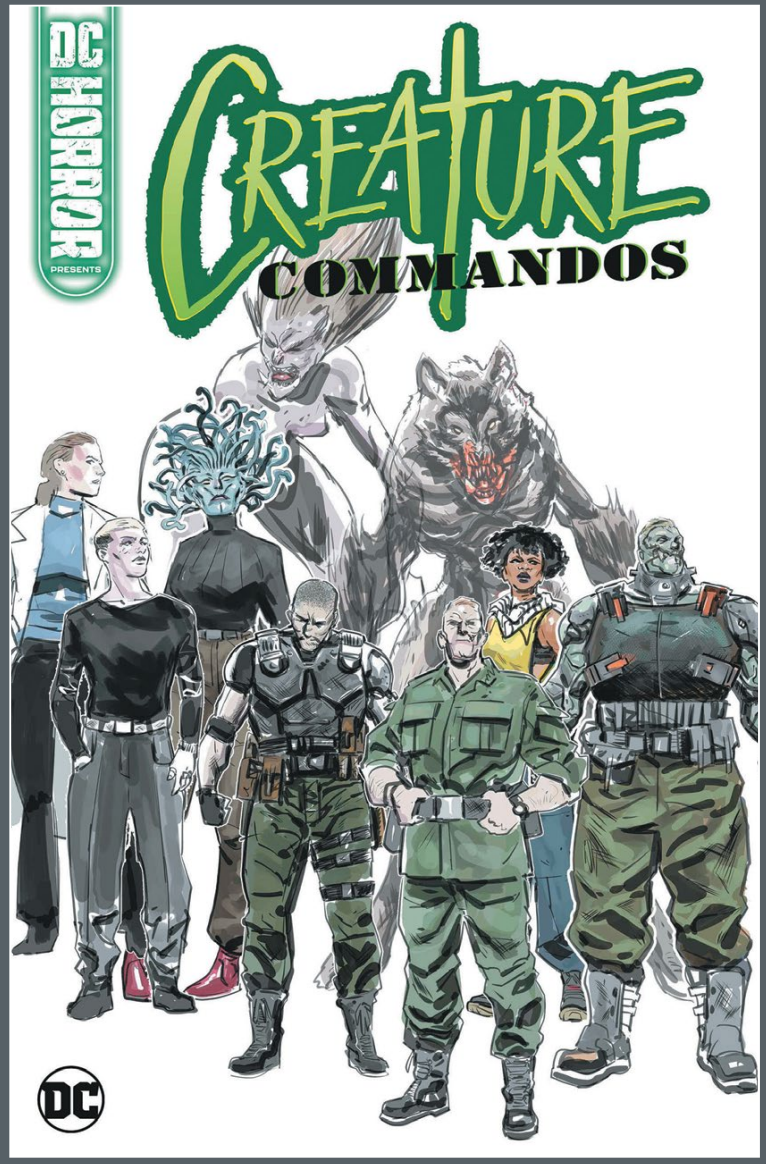

DC HORROR PRESENTS: CREATURE COMMANDOS

Written by **DAVID DASTMALCHIAN**
Art by **JESÚS HERVÁS**
Cover by **TIRSO**
$19.99 US | 176 pages | 6 5/8" x 10 3/16" | Softcover | ISBN: 978-1-79950-217-3
ON SALE 7/22/2025

Meet the Creature Unit, a ragtag group of the cursed and the creepy, brought together to fight against evil by an unstable but talented scientist for a dangerous mission. From gorgons to werewolves, the Creature Commandos have their work cut out for them, delving into the deepest corners of the DC Universe to uncover what mysteries may lie in wait. In this spine-tingling new era of Creature Commandos, masterfully crafted by Count Crowley creator David Dastmalchian (*The Suicide Squad*, *Late Night with the Devil*), the air is thick with dread, claws are poised to strike, fangs glisten, and blood flows freely. Are they monsters, or are they humanity's last hope? The answer lies in the shadows.

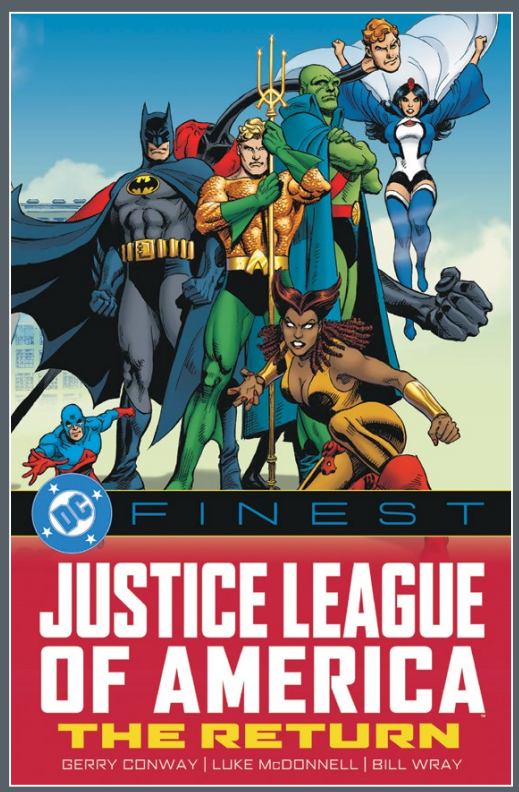

THE HISTORIC BEGINNING OF THE JUSTICE LEAGUE DETROIT ERA!

DC FINEST: JUSTICE LEAGUE OF AMERICA: THE RETURN

Written by **GERRY CONWAY, J.M. DeMATTEIS, DAN MISHKIN, and others**
Art by **LUKE McDONNELL, GEORGE TUSKA, BILL WRAY, and others**
Cover by **JOSÉ LUIS GARCÍA-LÓPEZ**
$39.99 US | 584 pages | 6 5/8" x 10 3/16" | Softcover | ISBN: 978-1-79950-244-9
ON SALE 8/5/25

In the mid-1980s, the Justice League did one of their most radical lineup revamps ever by making offbeat heroes such as Zatanna, Vixen, Elongated Man, Vibe, Gypsy, and Steel mainstay members. Headquartered in Michigan, Justice League Detroit may not have had the name pedigree of previous iterations, but their adventures were no less exciting—and dangerous! This DC Finest volume collects the beginning of the Detroit Era issues from *Justice League of America* #241-261, *Justice League of America Annual* #3, and *Infinity, Inc.* #19.

THE SACRED BLUE BEETLE FINDS A WORTHY NEW WIELDER!

DC FINEST: BLUE BEETLE: BLUE BEETLE CHALLENGES THE RED KNIGHT

Written by **JOE GILL, STEVE DITKO, D.C. GLANZMAN, and BENJAMIN SMITH**
Art by **BILL FRACCIO, TONY TALLARICO, STEVE DITKO, and DAN REED**
Cover by **BILL FRACCIO and DICK GIORDANO**
$39.99 US | 368 pages | 6 5/8" x 10 3/16" | Softcover | ISBN: 978-1-79950-248-7
ON SALE 8/12/25

When archeologist Dan Garrett discovers a mystical scarab in an Egyptian tomb, he is granted superhuman abilities and becomes the first Blue Beetle! Later, inventor Ted Kord uses his genius intellect to become a more gadget-based version of the Blue Beetle who continues to crusade for justice.

This volume collects never-before-reprinted Charlton Blue Beetle stories, including the Dan Garrett-era issues from *Blue Beetle* (1964) #1-5 and *Blue Beetle* (1965) #50-54, plus the early Ted Kord stories from *Captain Atom* #83-86, *Blue Beetle* (1967) #1-5, and *Charlton Bullseye* #1.

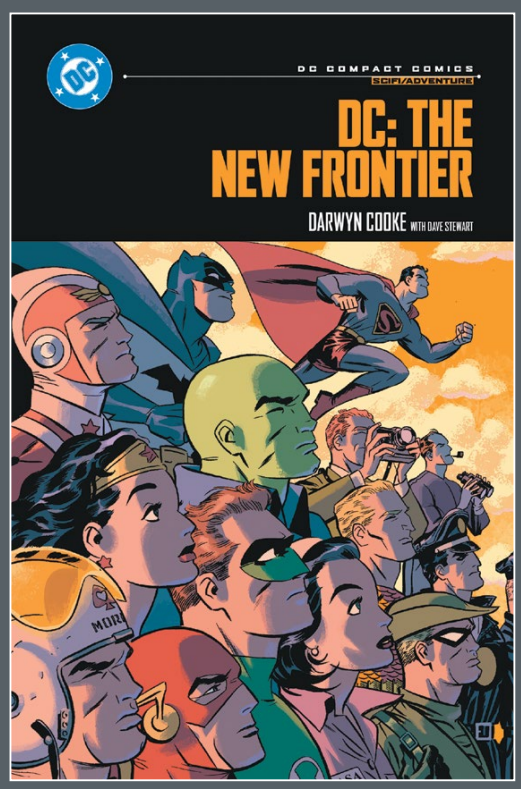

THE NEW FRONTIER IS UPON US!

DC: THE NEW FRONTIER: DC COMPACT COMICS EDITION

Written by **DARWYN COOKE**
Art by **DARWYN COOKE**
Cover by **DARWYN COOKE and DAVE STEWART**
$9.99 US | 416 pages | 5.5" x 8.5" | Softcover | ISBN: 978-1-79950-234-0
ON SALE 8/5/2025

Welcome to mid-century America and the Silver Age of the DC Universe—a time of promise and paranoia, of shimmering cities, segregated slums, dizzying scientific progress, and simmering Cold War conflict. Into this milieu comes a young and bold new generation of adventurers who bravely accept the challenges of the New Frontier.

DC: The New Frontier features story and art by Eisner Award-winning writer/artist Darwyn Cooke with colorist Dave Stewart. Within these pages is a timeless tale of idealism and one of the most acclaimed superhero comics of the 21st century.

BATMAN/SUPERMAN: WORLD'S FINEST VOL. 7: TOTAL ECLIPSO

Written by **MARK WAID**
Art by **ADRIÁN GUTIÉRREZ, LUCAS MEYER, TRAVIS MERCER, and FRAN GALÁN**
Cover by **DAN MORA**
HC $24.99 US | 168 pages | 6 5/8" x 10 3/16" | Hardcover ISBN: 978-1-79950-526-6
SC $17.99 US | 168 pages | 6 5/8" x 10 3/16" | Softcover ISBN: 978-1-79950-527-3
ON SALE 8/5/2025

Darkness falls! Eclipso, master of light and shadow, has risen once again to plague Superman and Batman! Powered like never before, Eclipso plunges the Earth into a state of eternal night—and eternal despair! Can the combined might of the Man of Steel and the Dark Knight Detective overcome the wrath of a god? Sounds like this is a job for the Justice Society! Collects *Batman/Superman: World's Finest* #31-34 and *Green Lantern/Green Arrow: World's Finest Special* #1!

BATMAN BY TOM KING BOOK TWO

Written by **TOM KING with JOSHUA WILLAMSON**
Art by **MIKEL JANÍN, JOËLLE JONES, and others**
Cover by **DAVID FINCH**
$49.99 US | 520 pages | 6 5/8" x 10 3/16" | Softcover | ISBN: 978-1-79950-238-8
ON SALE 8/12/25

The award-winning saga continues, as all of Gotham's villains are choosing sides in a battle of wits quickly turning into a full-blown war—complete with civilian casualties! And when Catwoman accepts Batman's marriage proposal, they must embark on a quest for redemption and happiness...including a double date with Superman and Lois!

Collects *Batman* #21-40, *The Flash* #21-22, and "Good Boy" from *Batman Annual* #1.

NOT FINAL COVER

BATMAN BY TOM KING OMNIBUS VOL. 1

Written by **TOM KING and others**
Art by **MIKEL JANÍN, DAVID FINCH, MITCH GERADS, and others**
Cover by **CLAY MANN**
$150 US | 1008 pages | 7 1/16" x 10 7/8" | Hardcover | ISBN: 978-1-79950-239-5
ON SALE 8/19/25

What has become of Bruce Wayne after years spent in service of vengeance? Is there still a man under the mask, or has the man become the costume? The first chapter in Tom King's renowned Dark Knight epic begins here!

Collects *Batman: Rebirth* #1, *Batman* #1-32, *Batman/Elmer Fudd Special* #1, *Detective Comics* #941-942, *The Flash* #21-22, *Nightwing* #5-6, and "Good Boy" from *Batman Annual* #1. Featuring a brand-new introduction by King, a new wraparound cover by Clay Mann, and never-before-seen material from the making of the legendary run.

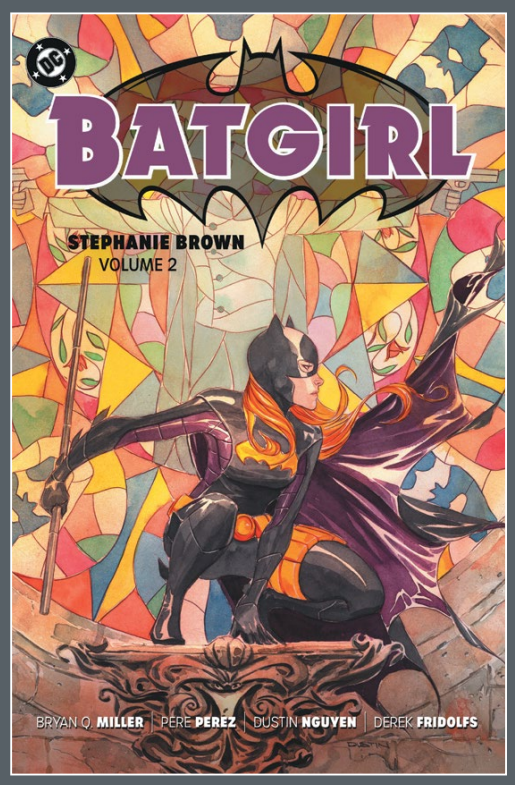

BATGIRL: STEPHANIE BROWN VOL. 2 (2025 EDITION)

Written by **BRYAN Q. MILLER**
Art by **PERE PÉREZ, DUSTIN NGUYEN, DEREK FRIDOLFS, RAMÓN BACHS, and more**
Cover by **DUSTIN NGUYEN**
$29.99 US | 312 pages | 6 5/8" x 10 3/16" | Softcover | ISBN: 978-1-79950-531-0
ON SALE 8/12/2025

Batgirl: Stephanie Brown Volume 2 features classic stories from Bryan Q. Miller (*Smallville*) with art by Pere Pérez (*Action Comics*), Dustin Nguyen (*Batman: Li'l Gotham*), Derek Fridolfs (*Batman: Streets of Gotham*), and others. Collects *Batgirl* #13-24, *Bruce Wayne: The Road Home: Batgirl* #1, and a story from *Batman Incorporated: Leviathan Strikes!* #1.

BATMAN: DETECTIVE COMICS BY MARIKO TAMAKI OMNIBUS

Written by **MARIKO TAMAKI**
Art by **DAN MORA, IVAN REIS, VIKTOR BOGDANOVIC, MAX RAYNOR, and others**
Cover by **DAN MORA**
$150 US | 1000 pages | 7 1/16" x 10 7/8" | Hardcover | ISBN: 978-1-79950-240-1
ON SALE 8/19/25

No mansion. No fortune. With anti-vigilante sentiment on the rise and both new and old villainy sweeping Gotham, Bruce Wayne must rethink how to be Batman...or risk losing his city for good! Collects Tamaki's saga from *Detective Comics* #1027, #1034-1061, *Detective Comics 2021 Annual* #1, *Batman: Secret Files: Huntress* #1, and *Future State: Dark Detective* #1-4, along with *Batman - One Bad Day: Two-Face* #1 and tales from *Batman Secret Files* #3 and *Batman: Black and White* #5. Featuring a new cover by Dan Mora, a new introduction by series editor Paul Kaminski, and more!

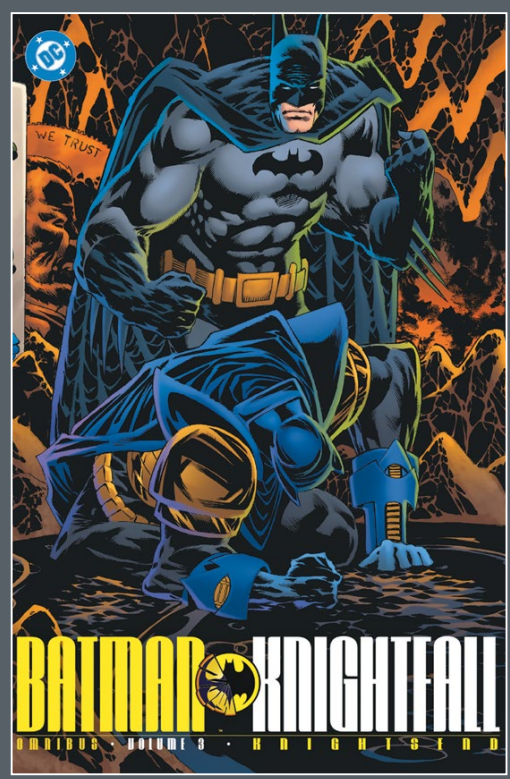

BATMAN: KNIGHTFALL OMNIBUS VOL. 3: KNIGHTSEND (2025 EDITION)

Written by **DOUG MOENCH, ALAN GRANT, CHUCK DIXON, JO DUFFY, and DENNIS O'NEIL**
Art by **MIKE MANLEY, GRAHAM NOLAN, PHIL JIMENEZ, and more**
Cover by **KELLEY JONES and MICHELLE MADSEN**
$100.00 US | 896 pages | 7 1/4" x 10 7/8" | Hardcover | ISBN: 978-1-79950-241-8
ON SALE 8/5/2025

The Knightfall saga concludes with an epic showdown between Bruce Wayne and the man he chose to be his successor, Jean-Paul Valley. In the end, only one Batman will be left standing! *Knightfall Omnibus Volume 3: Knightsend* includes the bestselling storylines "KnightsEnd," "Prodigal," and "Troika" from *Batman* #509-510 and #512-515, *Batman: Legends of the Dark Knight* #62-63, *Batman: Shadow of the Bat* #29-30 and #32-35, *Catwoman* #12-13, *Detective Comics* #676-677 and #679-682, *Robin* #8-9 and #11-14, *Showcase '94* #10, *Nightwing: Alfred's Return* #1, and *Batman: The Vengeance of Bane II*. #9

BATMAN: THE BRAVE AND THE BOLD: LEGENDS OF JUSTICE

Written by **KARL KERSCHL, DELILAH S. DAWSON, GABRIEL HARDMAN, and more**
Art by **KARL KERSCHL, SERG ACUÑA, GABRIEL HARDMAN, and more**
Cover by **SIMONE DI MEO**
$19.99 US | 184 pages | 6 5/8" x 10 3/16" | Softcover | ISBN: 978-1-79950-677-5
ON SALE 8/12/2025

Gotham Academy is back in session with an astonishing team-up between Batman and Maps Mizoguchi! Years have passed since Dr. Kirk Langstrom was infected with the Man-Bat serum, and he's found renewed purpose teaching at Gotham Academy—but the arrival of a new Man-Bat may threaten everything he's built! Join Maps and Batman as they uncover a sinister mystery running through the heart of Gotham City! Read these and more—starring the Signal, Bat Lash, and Sgt. Rock—in one volume containing Legends of Justice!

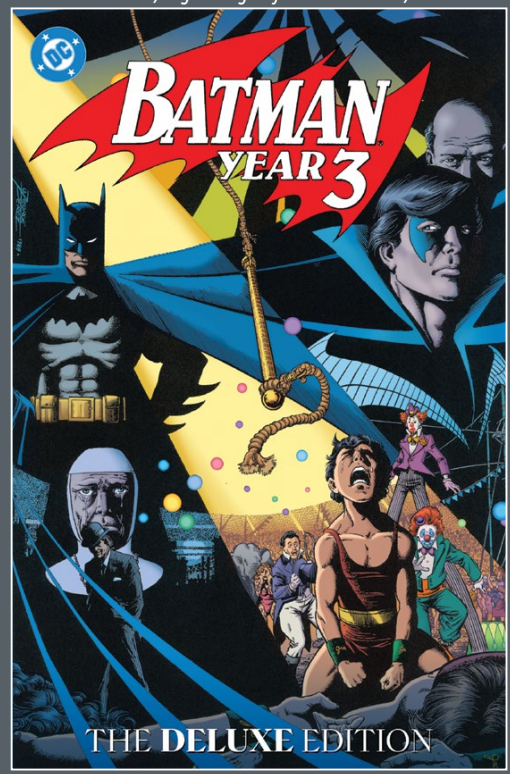

BATMAN: YEAR THREE: THE DELUXE EDITION

Written by **MARV WOLFMAN**
Art by **PAT BRODERICK**
Cover by **GEORGE PÉREZ**
$19.99 US | 112 pages | 7 1/16" x 10 7/8" | Hardcover | ISBN: 978-1-79950-243-2
ON SALE 8/12/25

In the wake of Jason Todd's murder, Batman has become violent and erratic, stalking the streets angry and alone. Fearing the worst, Alfred enlists Nightwing's help. All the while, the man who murdered Dick Grayson's parents has been released from prison!

Through a tale of interweaving mysteries, the past will come back to haunt them. Only by reliving Year Three—the story of Dick Grayson's adoption and his becoming Robin—can the truth behind the murders plaguing Gotham's criminals be revealed. Collects *Batman* #436-439, with a brand-new introduction by the story's associate editor Dan Rapler, and a brand-new afterword by Broderick.

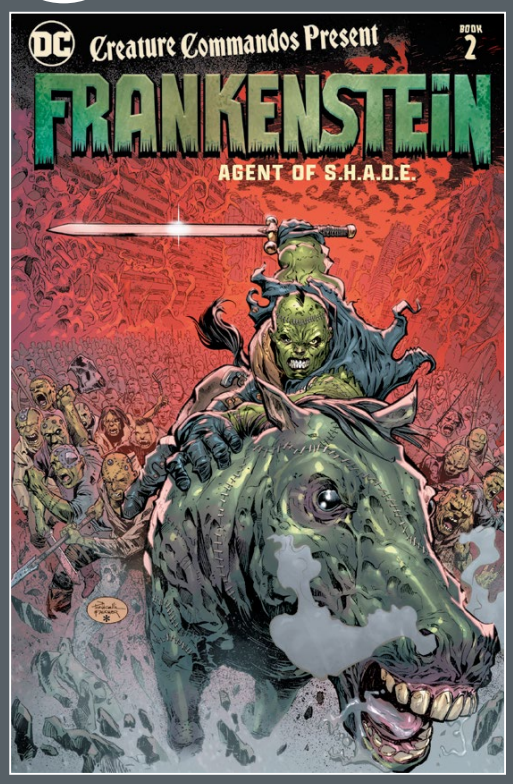

CREATURE COMMANDOS PRESENT: FRANKENSTEIN, AGENT OF S.H.A.D.E. BOOK TWO

Written by **JEFF LEMIRE and MATT KINDT**
Art by **ALBERTO PONTICELLI and others**
Cover by **DOUG MAHNKE**
$29.99 | 304 pages | 6 5/8" x 10 3/16"| | Softcover ISBN: 978-1-79950-222-7
ON SALE 7/29/25

For decades, S.H.A.D.E. has defended the Earth against threats too eldritch and terrible to reveal to the public at large. And one man—one monster—has been their secret weapon: Frankenstein.

This final volume collects *Frankenstein: Agent of S.H.A.D.E.* #0, #8-16, *Flashpoint: Frankenstein and the Creatures of the Unknown* #1-3, and a story from *Young Monsters in Love* #1.

THE TERRIFICS: THE COMPLETE COLLECTION

Written by **JEFF LEMIRE, GENE LUEN YANG, MARK RUSSELL, and JAMES ASMUS**
Art by **IVAN REIS, JOE BENNETT, EVAN "DOC" SHANER, STEPHEN SEGOVIA, and others**
Cover by **IVAN REIS**
$59.99 US | 760 pages | 6 5/8" x 10 3/16" | Hardcover | ISBN: 978-1-79950-226-5
ON SALE 7/29/25

What do you get when you put the world's smartest billionaire, a shape-shifting loose cannon, an intangible alien, and an elemental super-being together? We don't know either, but when fate brings Mr. Terrific, Plastic Man, Phantom Girl, and Metamorpho together, this most unlikely group of heroes will discover that they truly do make a terrific team!

This all-in-one volume contains the complete 2018 series by Jeff Lemire, Gene Luen Yang, Ivan Reis, Joe Bennett, and others. Collects *The Terrifics* #1-30 and *The Terrifics Annual* #1.

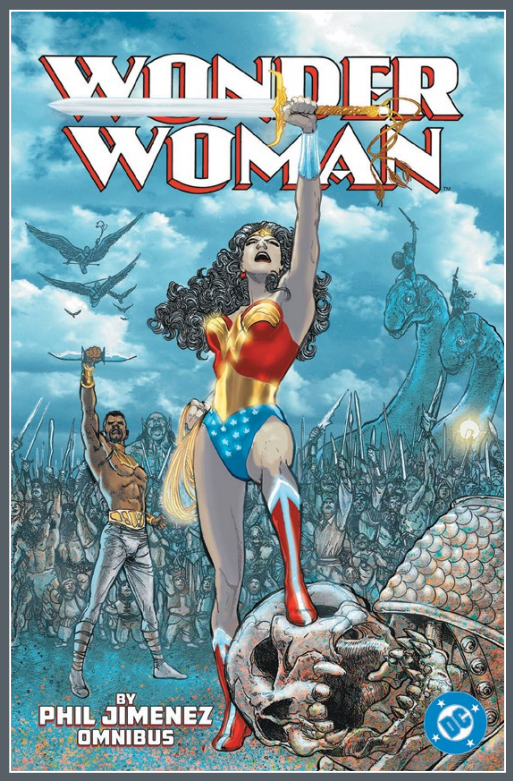

WONDER WOMAN BY PHIL JIMENEZ OMNIBUS (2025 EDITION)

Written by **PHIL JIMENEZ, DEVIN GRAYSON, J.M. DeMATTEIS, GEORGE PÉREZ, and more**
Art by **PHIL JIMENEZ, TRAVIS MOORE, CLIFF CHIANG, JAMAL IGLE, BUZZ, and more**
Cover by **PHIL JIMENEZ and JOSÉ VILLARRUBIA**
$100.00 US | 856 pages | 7 1/4" x 10 7/8" | Hardcover | ISBN: 978-1-79950-247-0
ON SALE 8/12/2025

Featuring more than 300 pages of rarely seen material, *Wonder Woman by Phil Jimenez Omnibus* collects years of spectacular storytelling from this unforgettable writer and artist. Includes *Wonder Woman* #164-188, *Wonder Woman: Donna Troy* #1, *Wonder Woman: Our Worlds at War* #1, and *DC Special: The Return of Donna Troy* #1-4 as well as pinups, variants, secret files, and more.

JUSTICE LEAGUE INTERNATIONAL BOOK TWO: AROUND THE WORLD (2025 EDITION)

Written by **KEITH GIFFEN and J.M. DeMATTEIS**
Art by **KEVIN MAGUIRE, TY TEMPLETON, BART SEARS, and more**
Cover by **KEVIN MAGUIRE**
$39.99 US | 576 pages | 6 5/8" x 10 3/16" | Softcover | ISBN: 978-1-79950-223-4
ON SALE 7/29/2025

Now that the World's Greatest Heroes have gone international, even more members are joining their ranks—making it the most unlikely grouping of heroes yet! Batman, Blue Beetle, Booster Gold, Martian Manhunter, Guy Gardner, Mister Miracle, Captain Atom, Rocket Red, Fire, Ice, and...the Huntress?

Collects *Justice League International* #18-27, *Justice League Europe* #1-6, and *Justice League International Annual* #1.

RED HOOD: OUTLAWS VOLUME FOUR

Written by **PATRICK R. YOUNG**
Art by **NICO BASCUÑÁN**
Cover by **VASCO GEORGIEV**
$14.99 US | 208 pages | 6" x 9" | Softcover | ISBN: 978-1-79950-019-3
ON SALE 8/5/25

The Outlaws get down to Earth, and down to business!

Now that the team is back on Earth, and back in real life, things are great. For Jason and Artemis, at least. Poor Bizarro is having a much rougher time letting go of the life he was living on the Watchtower. Will his teammates be a solution to his difficulties or will they fail him again?

Collecting episodes #34-46 of WEBTOON's smash-hit series, including never-before-seen bonus content from the creators themselves!

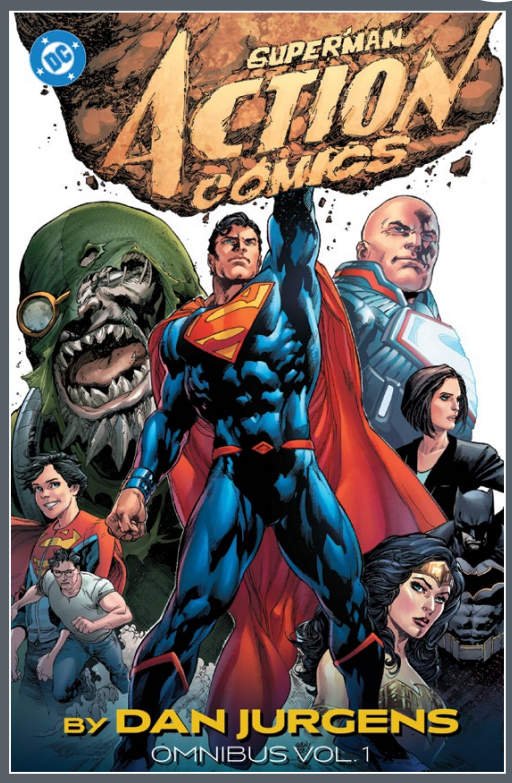

NOT FINAL COVER

SUPERMAN: ACTION COMICS BY DAN JURGENS OMNIBUS VOL. 1

Written by **DAN JURGENS, PAUL DINI, PATRICK GLEASON, GEOFF JOHNS, PETER J. TOMASI, and others**
Art by **DAN JURGENS, LEE WEEKS, TYLER KIRKHAM, ROB LEIGH, ART THIBERT, DANNY MIKI, and more**
Cover by **DAN JURGENS**
$125.00 US | 848 pages | 7 1/16" x 10 7/8" | Hardcover | ISBN: 978-1-79950-511-2
ON SALE 8/5/2025

He was the world's greatest hero. Then came Flashpoint...and the world he knew was no more. Now, Superman, Lois Lane, and their son Jonathan find themselves on an Earth like their own, but populated by young heroes—including a whole new Superman! Will he hide in the shadows or emerge once more for his new home?

Collects *Action Comics* #957-976, *Convergence: Superman* #1-2, *Justice League* #52, *Superman* #18-19, *Superman: Lois and Clark* #1-8, *Superman: Rebirth* #1, and pages from *DC Universe: Rebirth* #1.

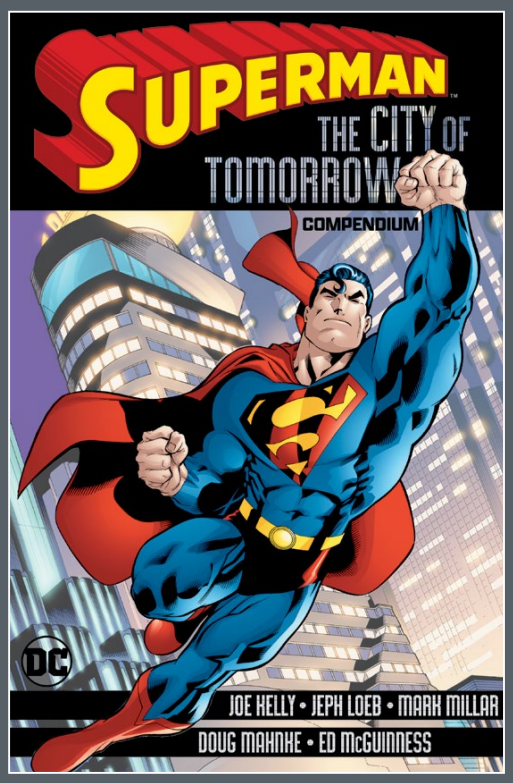

NOT FINAL COVER

SUPERMAN: THE CITY OF TOMORROW COMPENDIUM

Written by **JOE KELLY, JEPH LOEB, J.M. DeMATTEIS, MARK MILLAR, and others**
Art by **DOUG MAHNKE, ED McGUINNESS, and others**
Cover by **ED McGUINNESS**
$59.99 | 1040 Pages | 6 5/8" x 10 3/16" | Softcover | ISBN: 978-1-79950-220-3
ON SALE 7/22/25

The turn of the century has come to Metropolis! With the arrival of Brainiac, so begins an all-out assault on the City of Tomorrow and, soon... an all-new Metropolis?!

Collects *Superman* #151-159, *Adventures of Superman* #573-581, *Action Comics* #760-768, *Superman: The Man of Steel* #95-103, *Superman: Y2K* #1, *Superman: Metropolis Secret Files* #1, and a story from *Secret Origins of Super-Villains 80-Page Giant* #1.

SWAMP THING BY RICK VEITCH BOOK TWO: SYNCHRONICITY

Written by **RICK VEITCH, JAMIE DELANO and STEPHEN R. BISSETTE**
Art by **RICK VEITCH, JOHN RIDGWAY, and others**
Cover by **RICK VEITCH**
$29.99 | 408 Pages | 6 5/8" x 10 3/16" | Softcover | ISBN: 978-1-79950-299-9| 17+
ON SALE 8/5/25

With John Constantine struggling to prevent multiple apocalyptic events from converging, Swamp Thing and Abby must maneuver the synchronicity maelstrom and secure the planet's future without sacrificing the unborn elemental's life.

Experience the landmark crossover as it was meant to be read, with the interweaving narrative between *Swamp Thing* and *Hellblazer* restored. The sequel to the Moore saga continues in *Book Two* (of three)! Collects *Swamp Thing* (vol. 2) #74-79, *Swamp Thing Annual* #4, and *John Constantine, Hellblazer* #6-12.

CONNECT CHECKLIST

PERIODICALS:

Available Wednesday, June 4, 2025
_Absolute Green Lantern #3 4v
_Absolute Superman #8 4v
_Action Comics #775 Facsimile Edition 3v
_Batgirl #8 1v
_Batman #618 Facsimile Edition 1v
_Birds of Prey #22 3v
_DC Pride 2025 3v
_JSA #6 2v
_Justice League vs. Godzilla vs. Kong 2 #1 8v
_Justice League: The Atom Project #6 3v
_The Last Dog of Krypton #1 1v
_Poison Ivy #34 5v
_Resurrection Man: Quantum Karma #3 1v
_Secret Six #4 2v
_Teen Titans Go! #4

Available Wednesday, June 11, 2025
_Absolute Batman #9 4v
_Action Comics #1087 3v
_Aquaman #6 3v
_Batman #9 Facsimile Edition 2v
_Batman and Robin #22 3v
_Batman: Dark Patterns #7 1v
_Batman: Madness - A Legends of the Dark Knight Halloween Special Facsimile Edition 1v
_DC vs. Vampires: World War V #10 2v
_Fire & Ice: When Hell Freezes Over #3 1v
_Green Lantern Corps #5 3v
_Robin & Batman: Jason Todd #1 4v
_Supergirl #2 5v
_Trinity: Daughter of Wonder Woman #1 7v

Available Wednesday, June 18, 2025
_Absolute Flash #4 4v
_Adventure Comics #210 Facsimile Edition 2v
_Batman #619 Facsimile Edition 1v
_Batman & Robin: Year One #8 3v
_Batman/Superman: World's Finest #40 3v
_Catwoman #77 4v
_DC x Sonic the Hedgehog #4 1v
_Detective Comics #1098 4v
_Nightwing #127 3v
_Superman Unlimited #2
_The New Gods #7 2v
_Titans #24 2v
_Wonder Woman #22 4v
_Zatanna #5 3v

Available Wednesday, June 25, 2025
_Absolute Martian Manhunter #4 4v
_Absolute Wonder Woman #9 4v
_Batman #161 7v
_Batman: Ghosts - A Legends of the Dark Knight Halloween Special Facsimile Edition 1v
_Green Arrow #25 1v
_Green Lantern #24 3v
_Green Lantern Dark #5 2v
_Harley Quinn #52 4v
_Justice League Unlimited #8 4v
_Mr. Terrific: Year One #2 1v
_New History of the DCU #1 6v
_Peacemaker Presents: The Vigilante/Eagly Double Feature! #4 2v
_Superman #27 4v
_The Flash #22 2v

COLLECTED EDITION BOOKS:

Available Tuesday, July 22, 2025
_DC Horror Presents: Creature Commandos
_Superman: The City of Tomorrow Compendium

Available Tuesday, July 29, 2025
_Creature Commandos Present: Frankenstein, Agent of S.H.A.D.E. Book Two
_Harley Quinn Vol. 1: Destructive Comics
_Justice League International Book Two: Around the World (2025 Edition)
_The Terrifics: The Complete Collection

Available Tuesday, August 5, 2025
_Absolute Batman Vol. 1: The Zoo
_Batman/Superman: World's Finest Vol. 7: Total Eclipso
_Batman: Knightfall Omnibus Vol. 3: Knightsend (2025 Edition)
_DC Finest: Justice League of America: The Return
_DC: The New Frontier: DC Compact Comics Edition
_Green Lantern Vol. 4: Civil Corps
_Justice League Unlimited Vol. 1
_Red Hood: Outlaws Volume Four
_Superman: Action Comics by Dan Jurgens Omnibus Vol. 1
_Swamp Thing by Rick Veitch Book Two: Synchronicity

Available Tuesday, August 12, 2025
_Absolute Wonder Woman Vol. 1: The Last Amazon
_Batgirl: Stephanie Brown Vol. 2 (2025 Edition)
_Batman by Tom King Book Two
_Batman: The Brave and the Bold: Legends of Justice
_Batman: Year Three: The Deluxe Edition
_DC Finest: Blue Beetle: Blue Beetle Challenges the Red Knight
_Wonder Woman by Phil Jimenez Omnibus (2025 Edition)

Available Tuesday, August 19, 2025
_Absolute Superman Vol. 1: Last Dust of Krypton
_Batman by Tom King Omnibus Vol. 1
_Batman: Detective Comics by Mariko Tamaki Omnibus

Available Tuesday, August 26, 2025
_The New Gods Vol. 1

Available Tuesday, September 2, 2025
_Nubia: Too Real

Available Tuesday, November 25, 2025
_DEATH OF SUPERMAN: ABSOLUTE EDITION

VARIANT COVERS & CONTENT CODE KEY

1v = ONE VARIANT COVER
2v = TWO VARIANT COVERS
3v = THREE VARIANT COVERS
4v = FOUR VARIANT COVERS
5v = FIVE VARIANT COVERS
6v = SIX VARIANT COVERS
7v = SEVEN VARIANT COVERS
8v = EIGHT VARIANT COVERS
11v = TEN VARIANT COVERS

TO VIEW CATALOG ONLINE VISIT: DC.COM/CONNECT

FILL OUT THIS CHECKLIST AND RETURN TO YOUR RETAILER TO MAKE SURE YOU DON'T MISS THE LATEST FROM DC!
(Tuesday availability at participating stores)

TO SEE IMAGES OF ALL THE VARIANT COVERS NOT FEATURED IN THIS CATALOG GO TO:
LUNARDISTRIBUTION.COM/HOME/MEDIA

A MAX ORIGINAL SERIES
Harley Quinn
WE'RE NOT IN GOTHAM ANYMORE
NEW SEASON
NOW STREAMING | max
©2024 WarnerMedia Direct, LLC. Max and related elements are property of Home Box Office, Inc. All rights reserved.
THE DC LOGO, HARLEY QUINN and all related characters and elements © & ™ DC Comics. All Rights Reserved.

BATMAN NINJA VS. YAKUZA LEAGUE

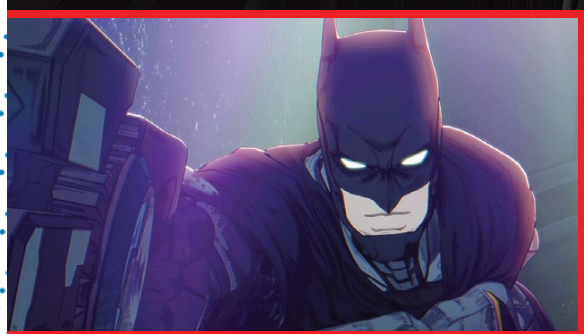

AVAILABLE ON DIGITAL NOW AND 4K ULTRA HD™ 4/15

MUSIC BY YUGO KANNO CHARACTER DESIGN BY TAKASHI OKAZAKI ANIMATION BY KAMIKAZE DOUGA SCREENPLAY BY KAZUKI NAKASHIMA DIRECTED BY JUMPEI MIZUSAKI / SHINJI TAKAGI

PARENTS STRONGLY CAUTIONED PG-13 SOME VIOLENCE AND LANGUAGE Some Material May Be Inappropriate for Children Under 13

4K ULTRA HD™ SDH Dolby VISION dts-HD Master Audio

DC LOGO, BATMAN and all related characters and elements © & ™ DC.
© 2025 Warner Bros. Entertainment Inc. All rights reserved.

WARNER BROS.

DRAWN & QUARTERLY

APRIL 2025 CATALOG

Artwork from ***THE LEGEND OF KAMUI: VOLUME TWO***
by **SHIRATO SANPEI**, in store July 2025!

ISBN 978-1-77046-779-8

Drawn & Quarterly

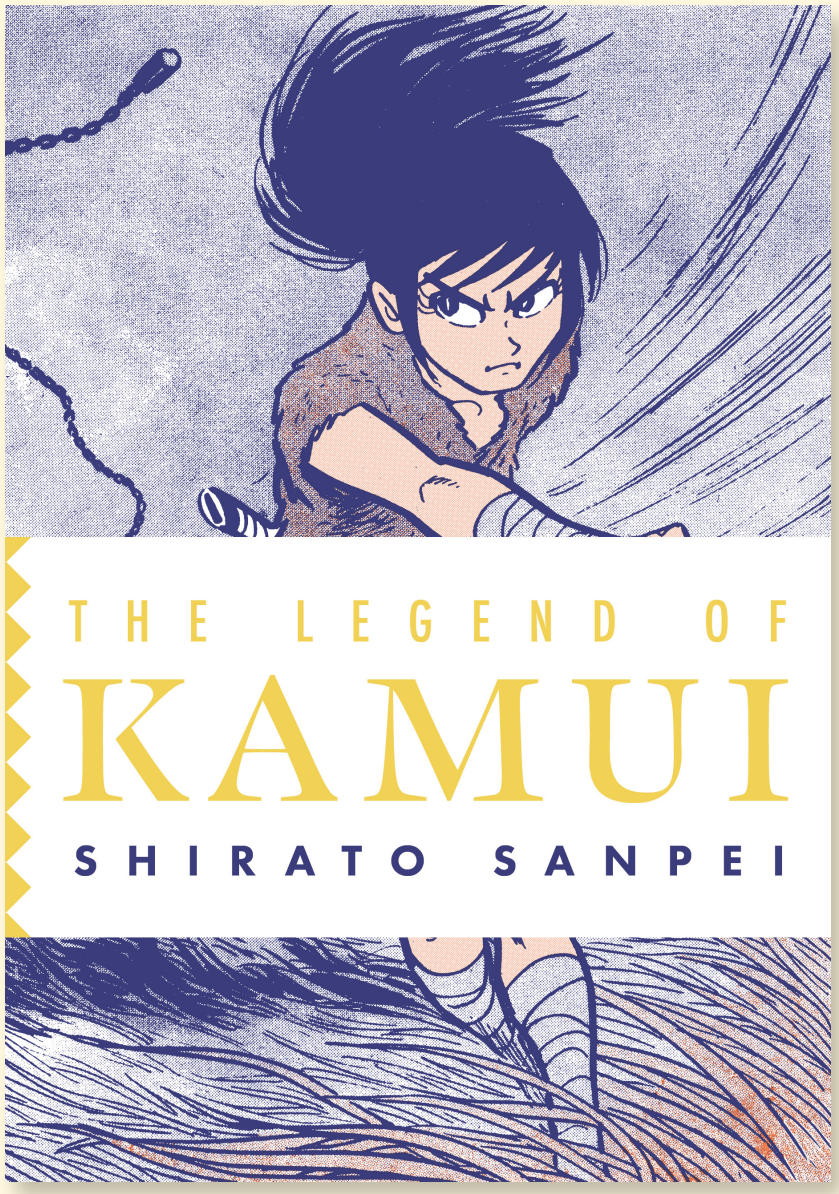

IN STORES JULY 30, 2025
FOC: MAY 26, 2025

$39.95 USD • ISBN : 978-1-77046-779-8 • B&W
6.2" X 8.8" • PAPERBACK • 640 PAGES

THE LEGEND OF KAMUI: VOLUME TWO

SHIRATO SANPEI

TRANSLATED BY RICHARD RUBINGER
WITH NORIKO RUBINGER

More swords, more fighting, more deception...

Shirato Sanpei's epic feudal sword drama continues! In Shirato's world, life is hard and every step forward is hard-won. But through that hardship comes strength. *The Legend of Kamui: Volume 2* features more action and more intrigue as minor characters step into the light of this sweeping seventeenth-century social tapestry.

Deeply embroiled in the deceptive maneuverings of the upper class, the warrior Ikkaku begins to see the betrayal around him. Meanwhile, the genin Shōsuke uses his education to better himself and learn to farm—all while realizing his education can better the lives of those around him, too. As he gains the skills and intelligence necessary to forge a path forward, he also becomes all too aware that there can, and must, be a better way. Will Ikkaku become a prisoner of his own quest for revenge? Will Shōsuke find salvation in leading peers out of destitution? The white wolf, too, resurfaces and begins to lead a life apart from other wolves until he meets the great one-eyed lone wolf. Will he be accepted or will he be killed, hunted down for his rare pelt? Only time will tell.

There is no rest for the wicked, and sinister forces only work against the little guy.

Translated by Richard Rubinger with Noriko Rubinger.

ALSO AVAILABLE TO ORDER

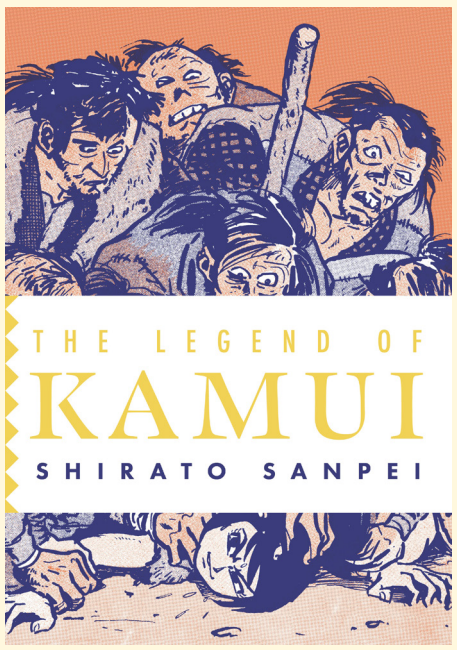

THE LEGEND OF KAMUI: VOLUME ONE

The iconic series that launched the alt-manga bible *GARO* becomes available in English for the very first time.

$39.95 USD • ISBN 978-1-77046-729-3

This page is meant to be read from right to left.

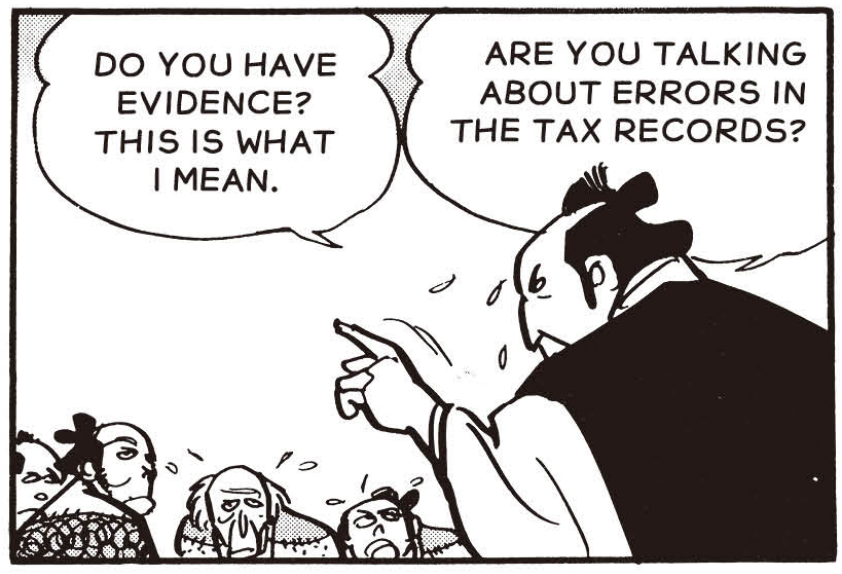

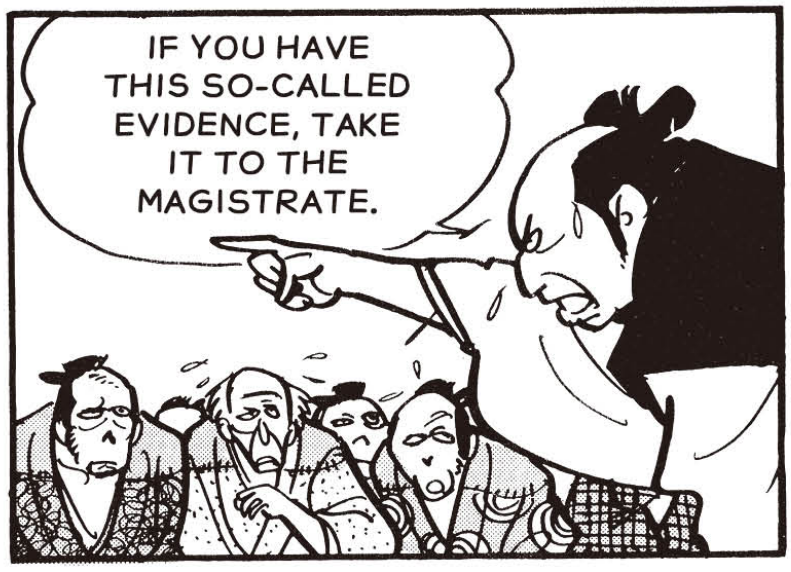

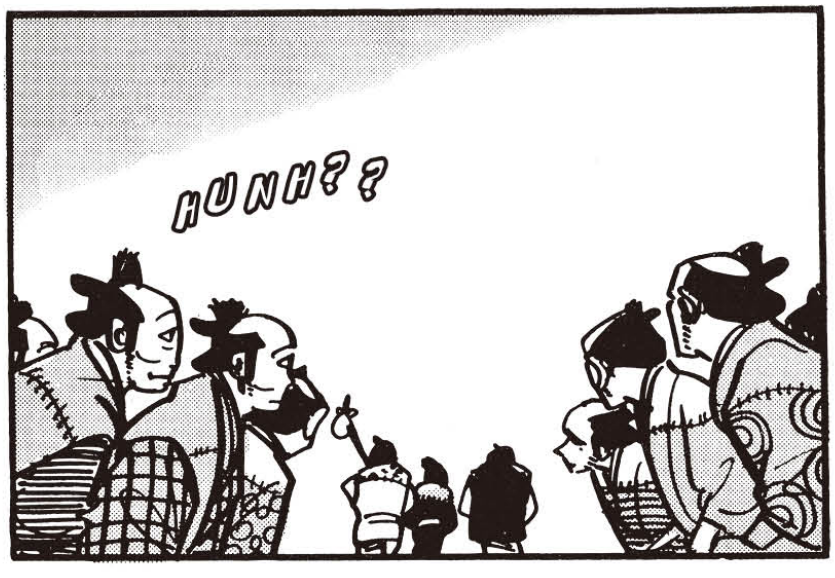

This page is meant to be read from right to left.

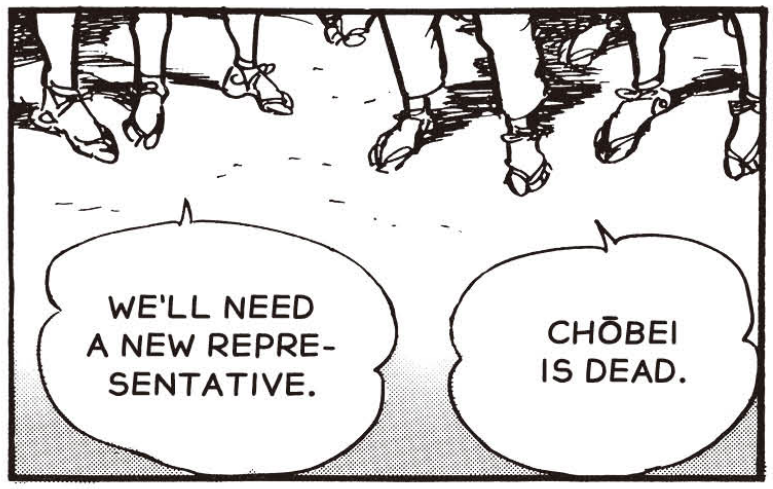

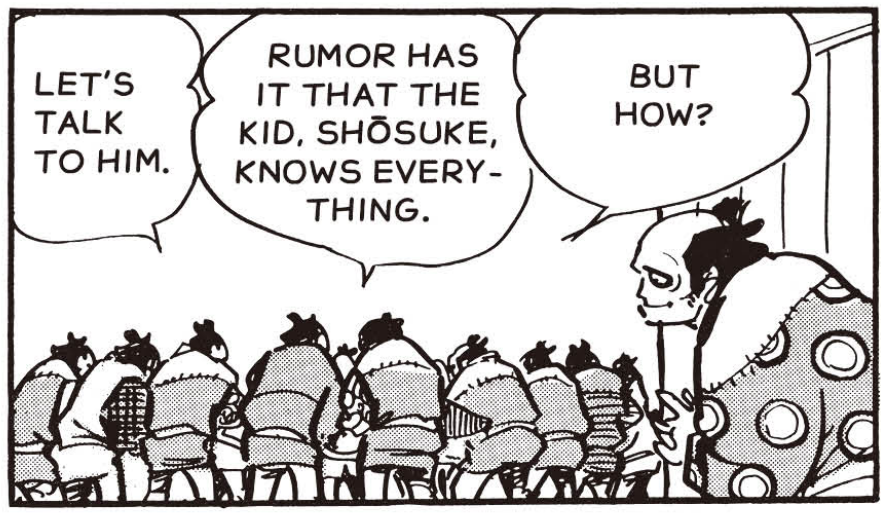

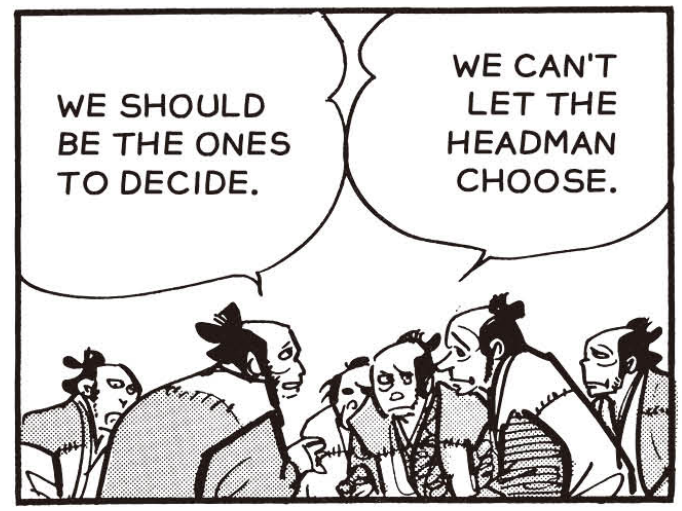

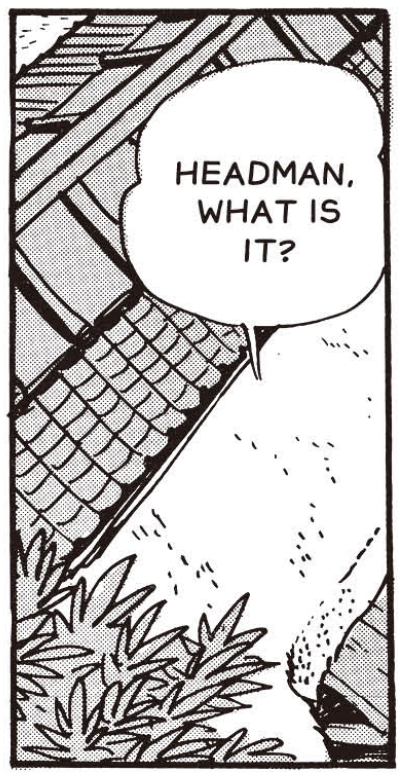

This page is meant to be read from right to left.

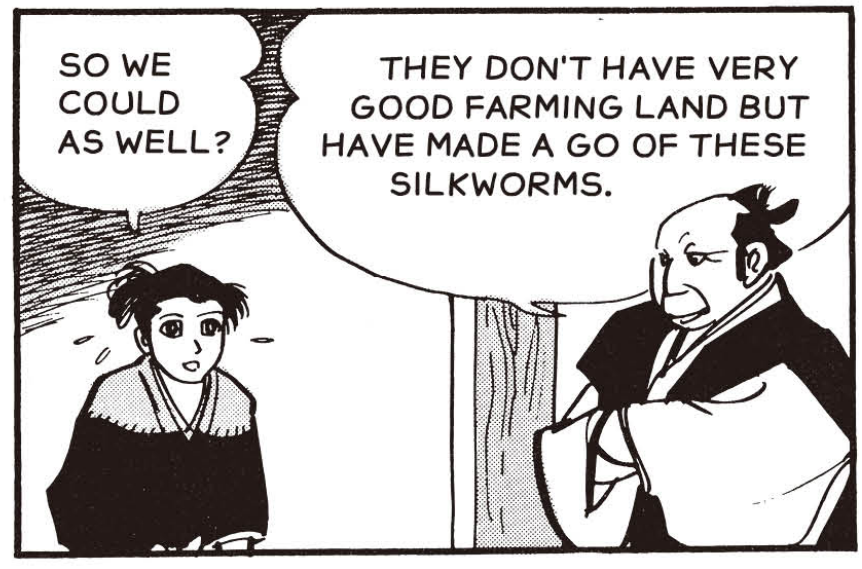

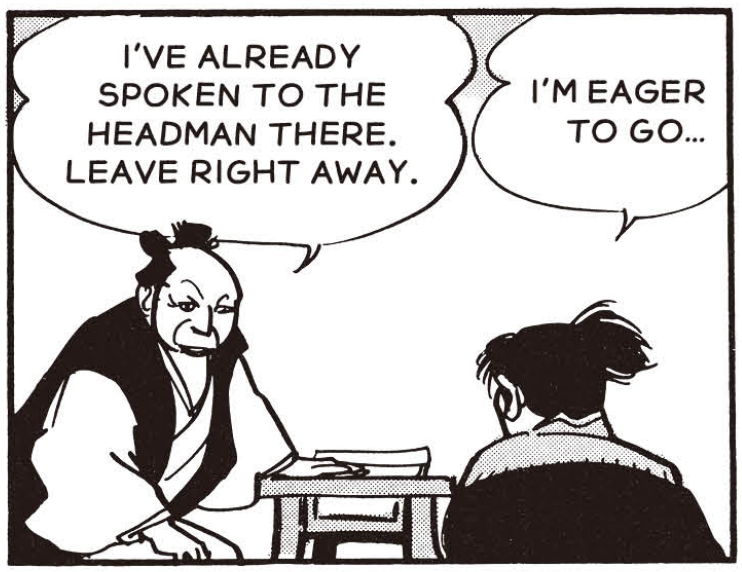

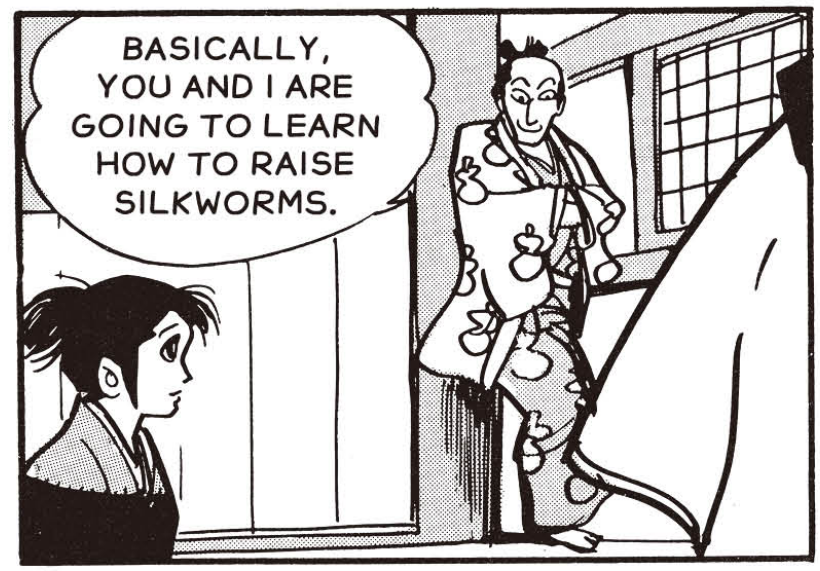

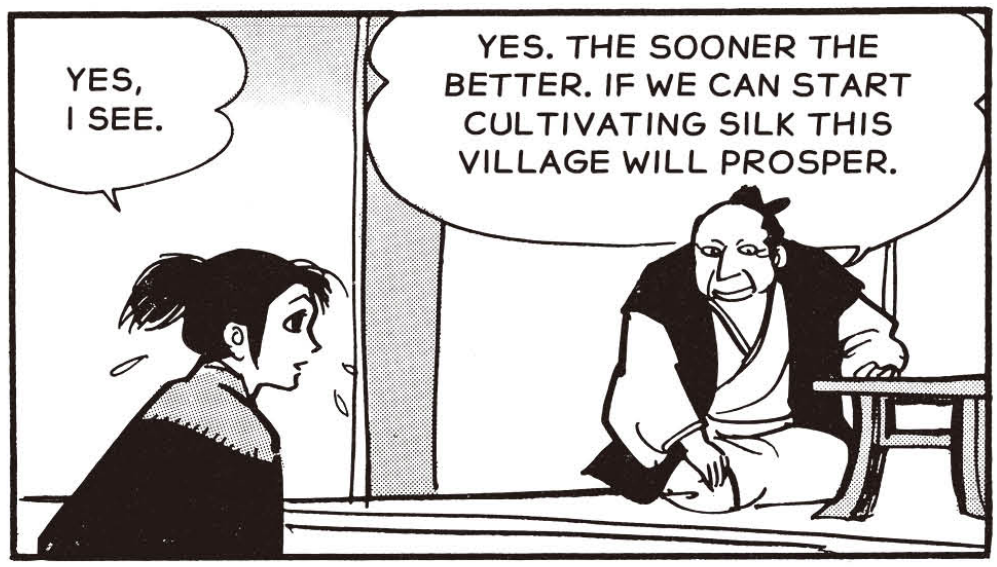

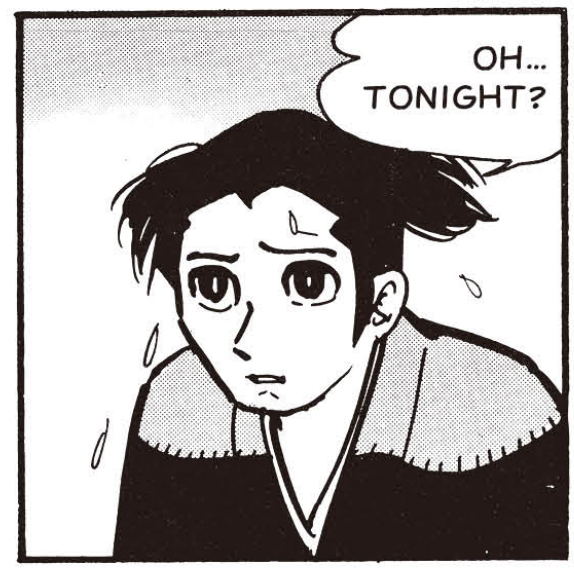

This page is meant to be read from right to left.

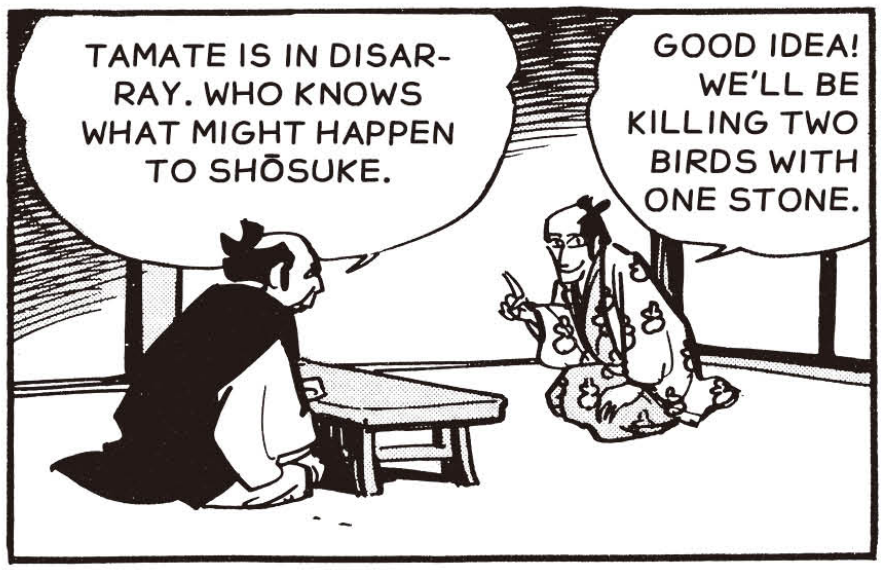

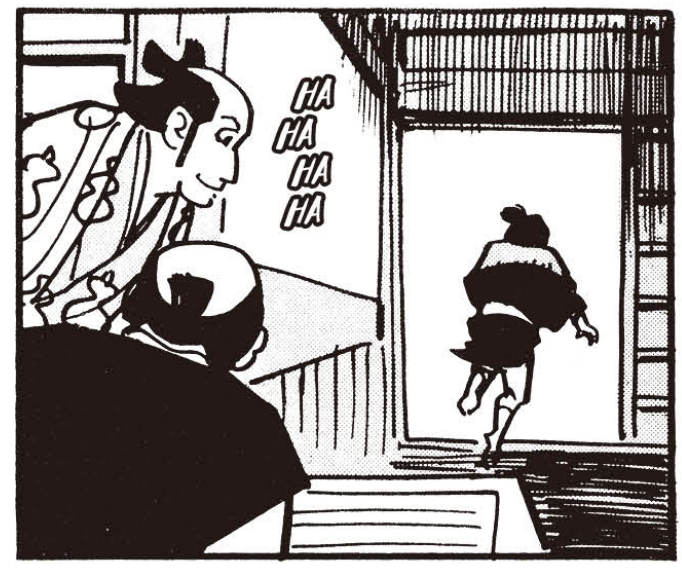

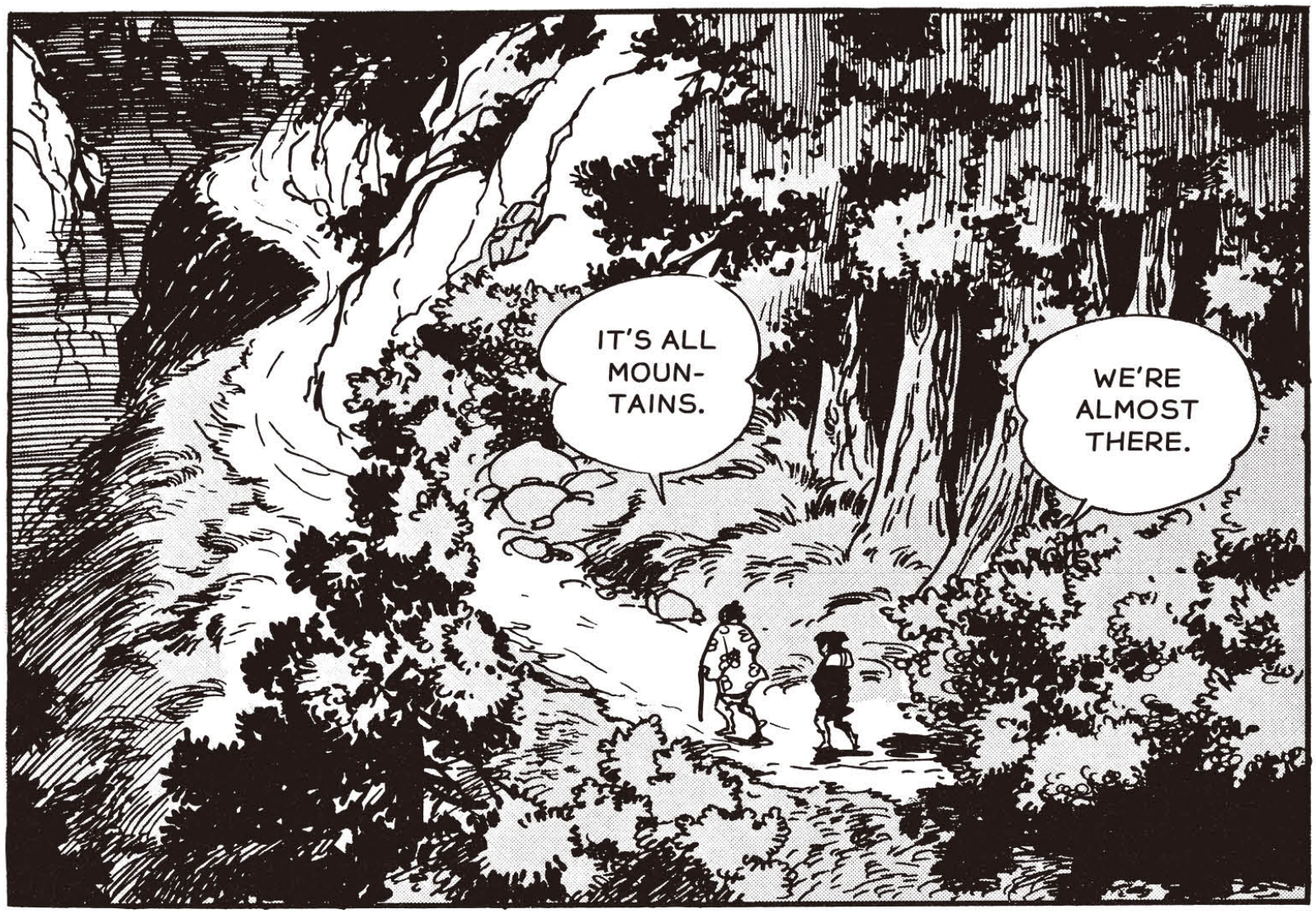

This page is meant to be read from right to left.

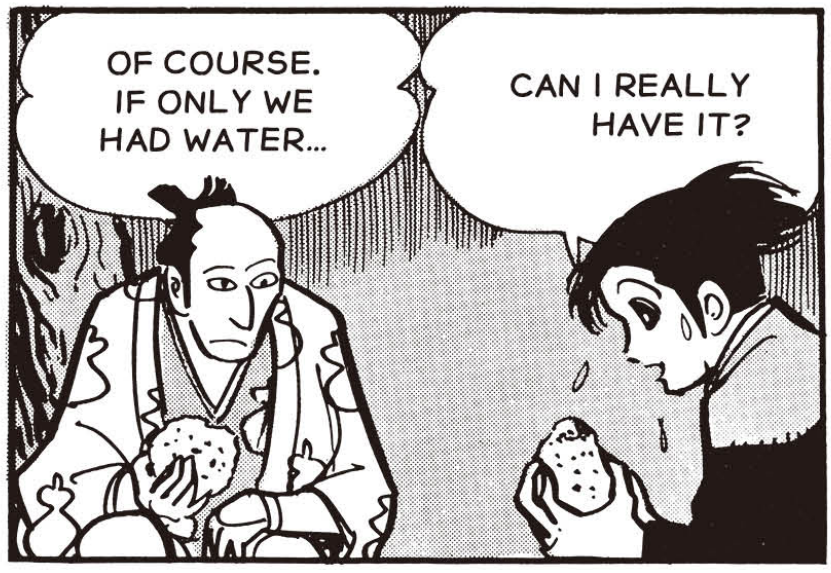

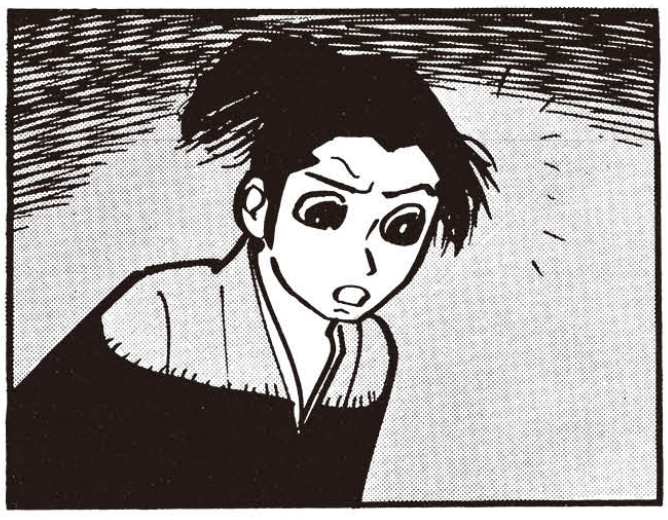

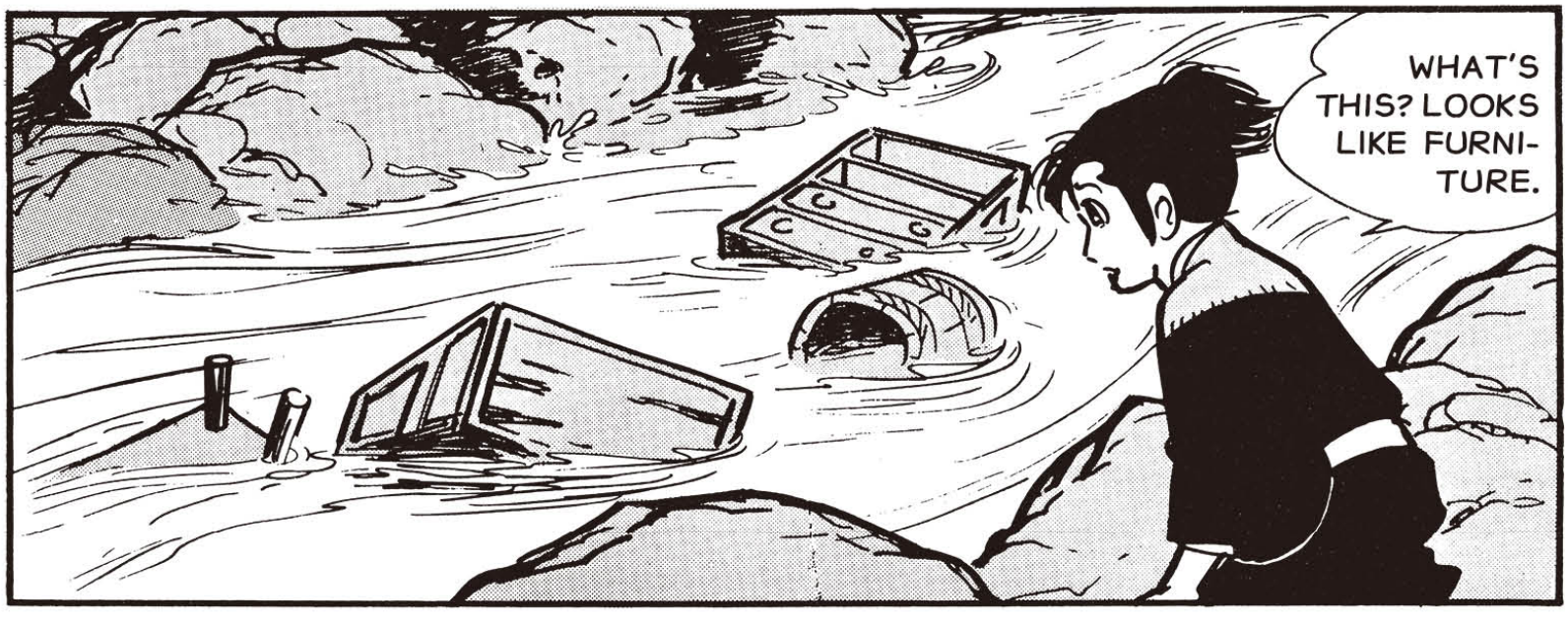

This page is meant to be read from right to left.

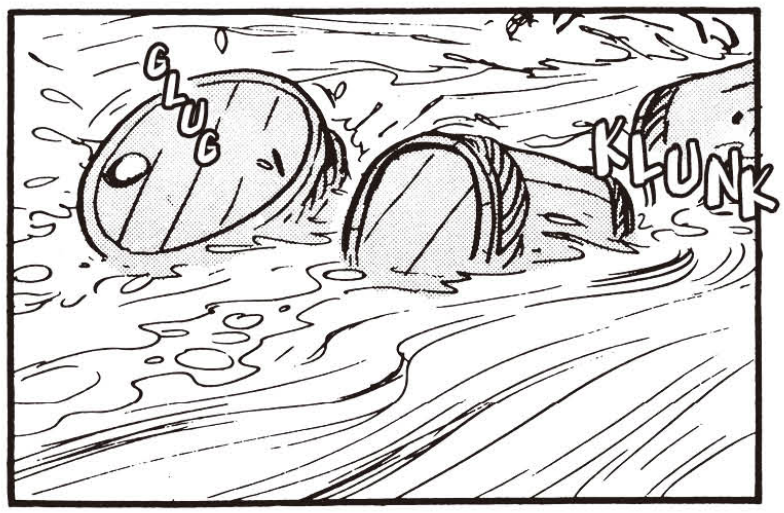

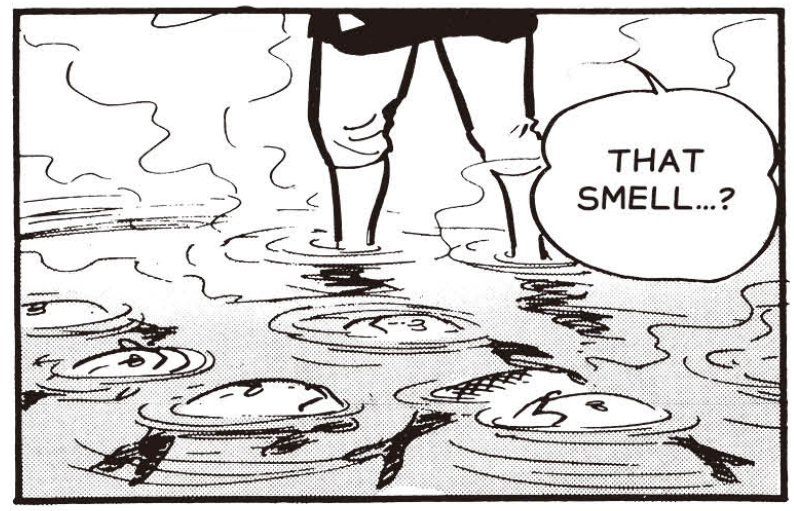

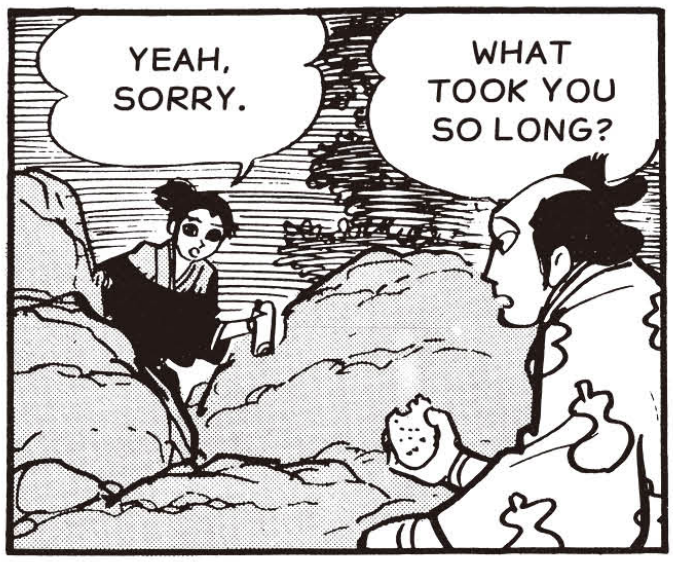

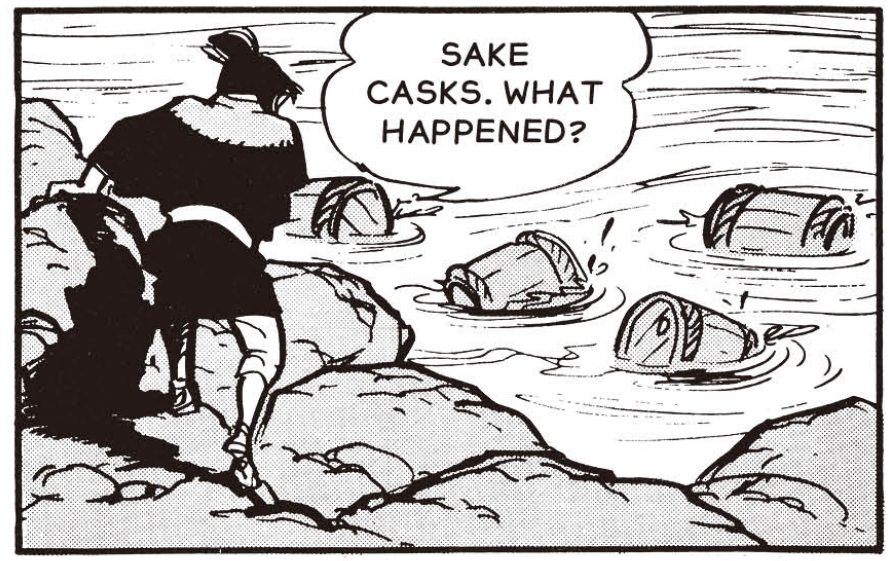

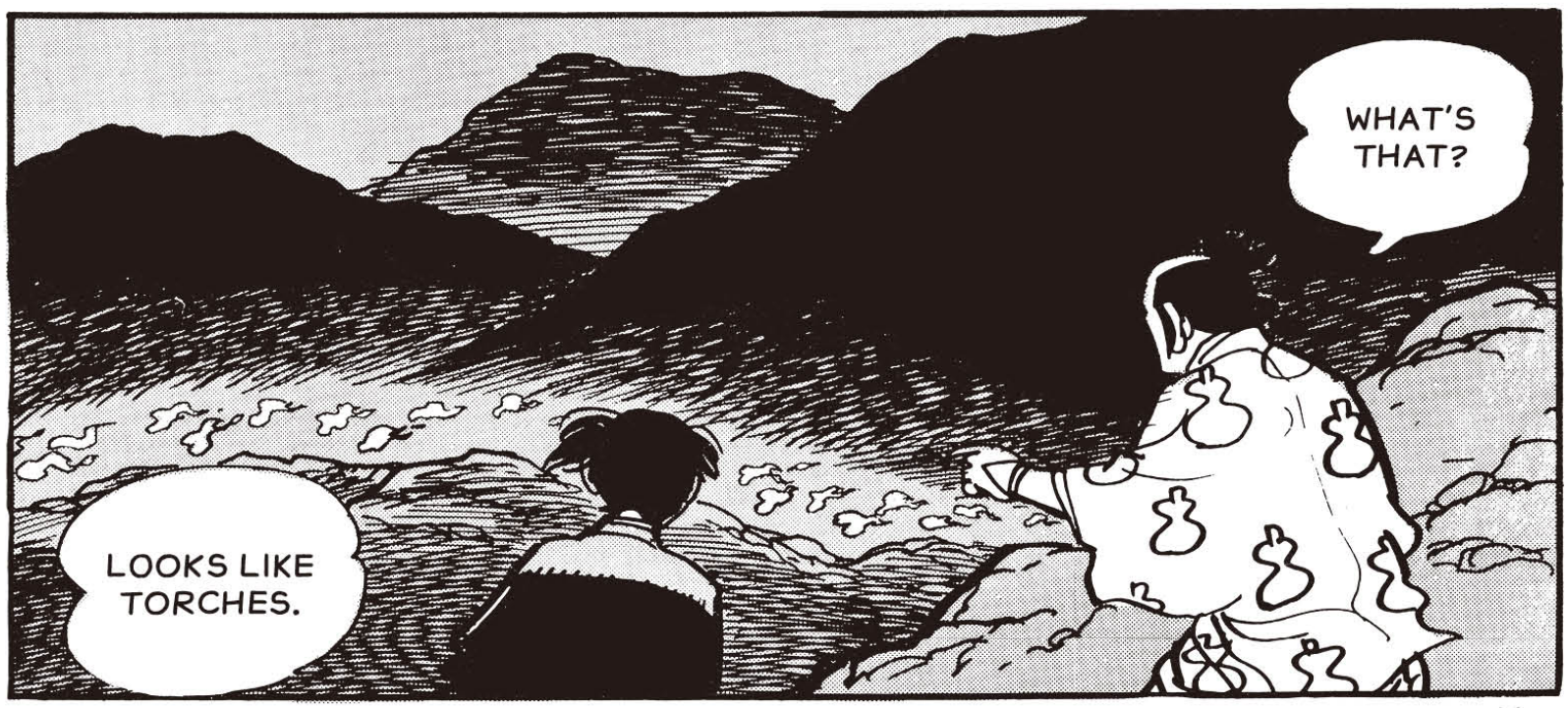

This page is meant to be read from right to left.

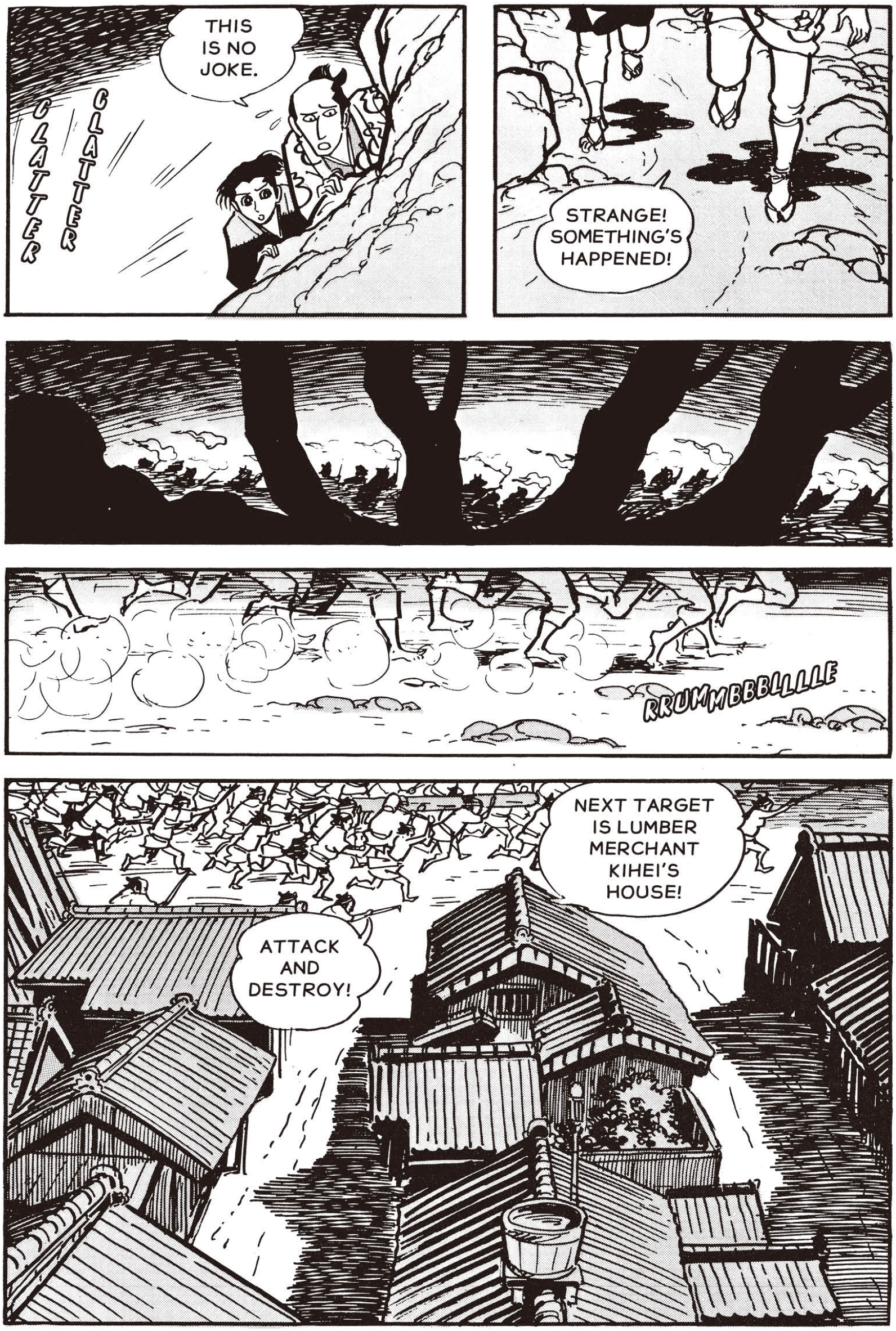

This page is meant to be read from right to left.

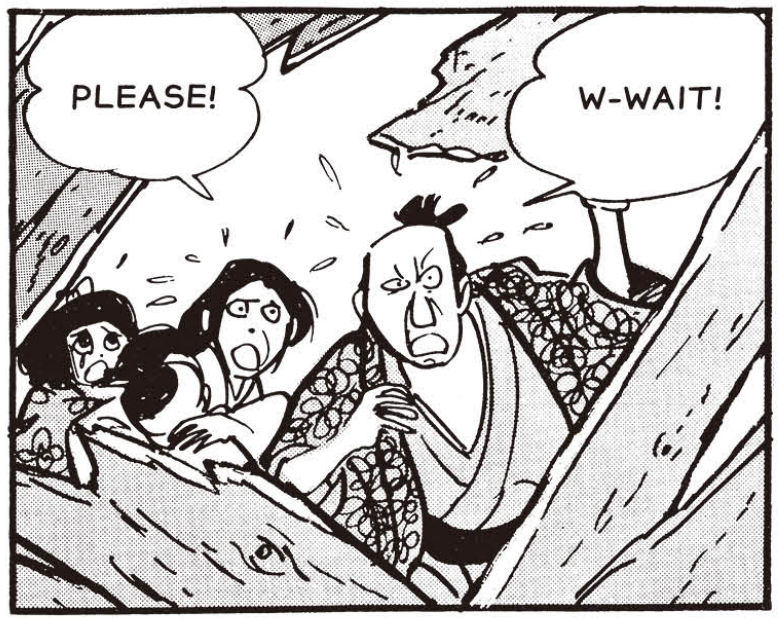

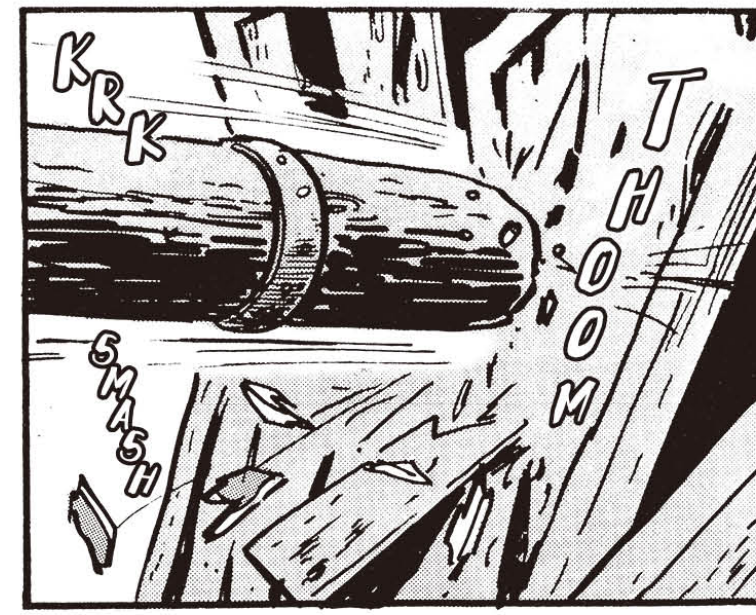

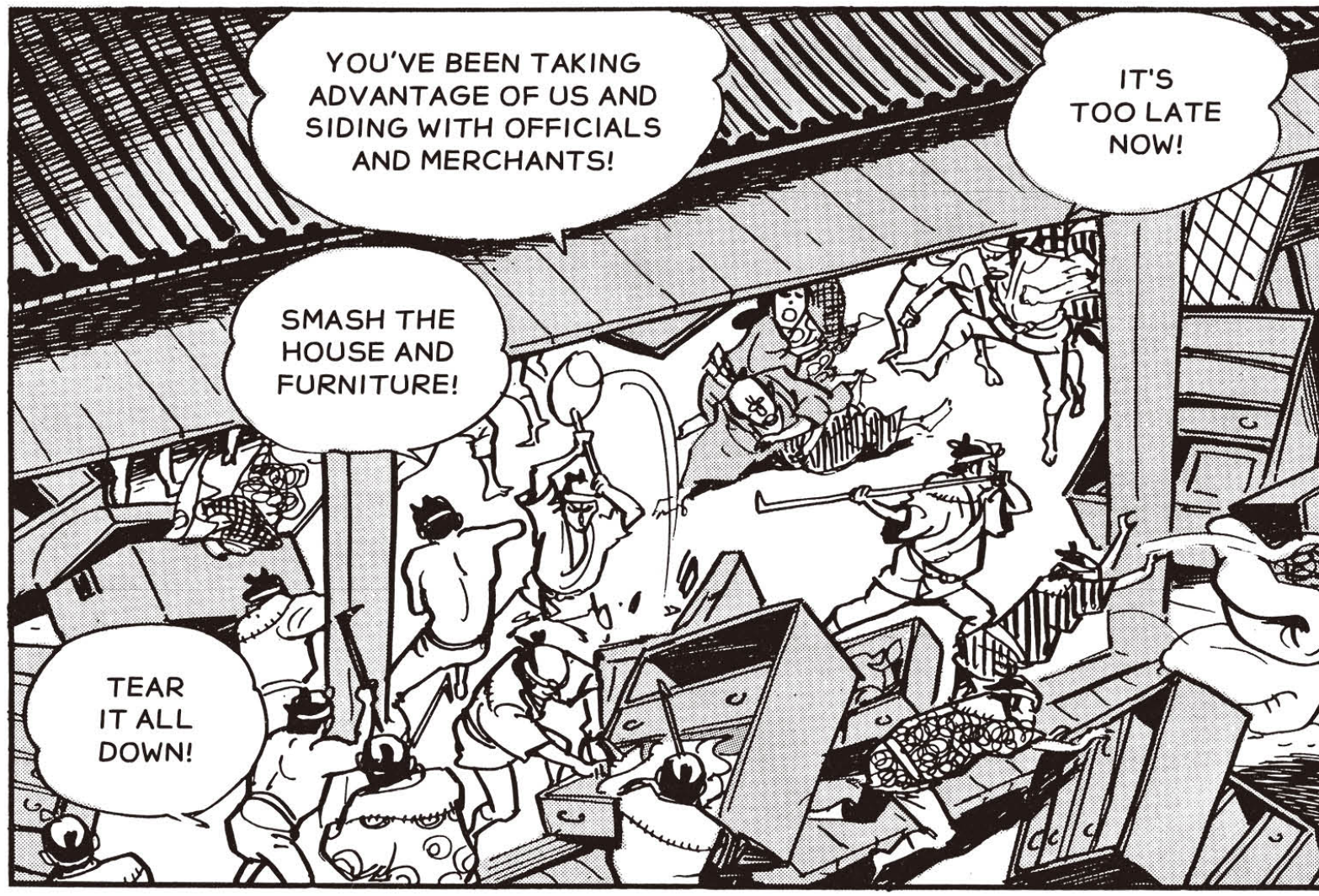

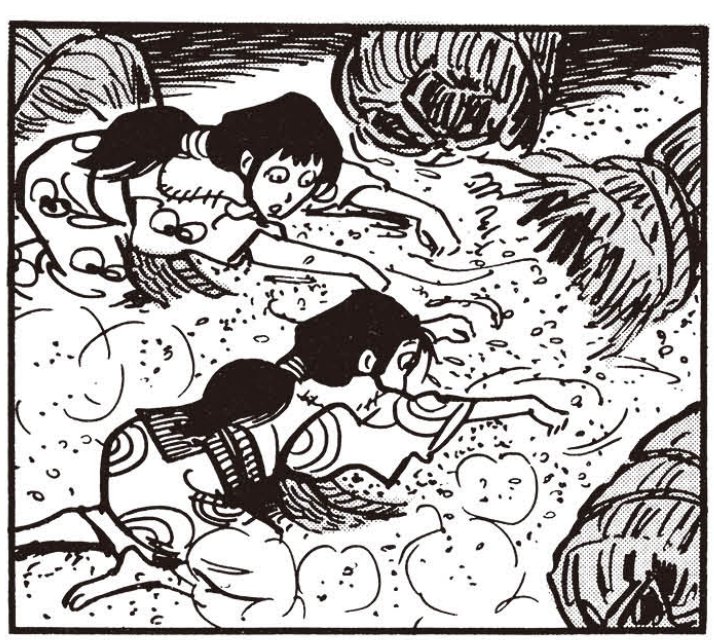

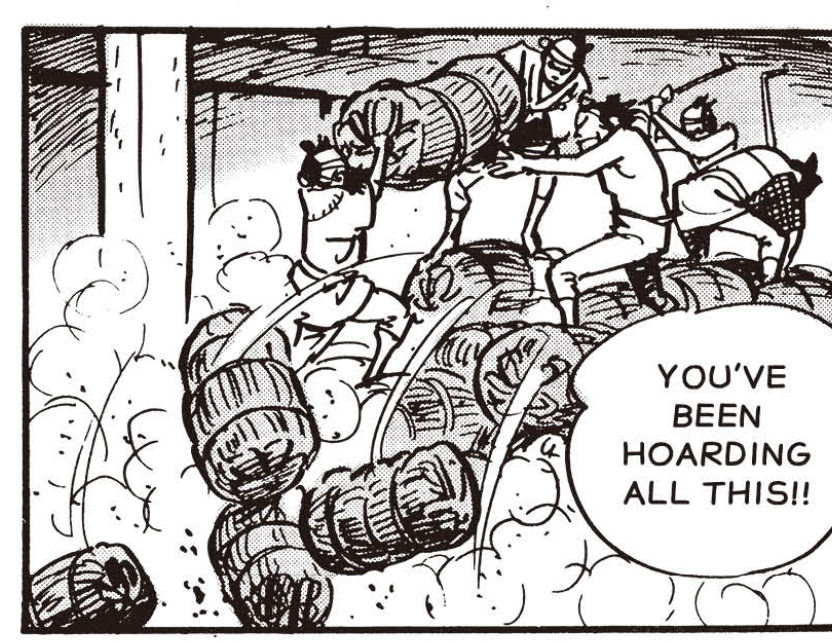

This page is meant to be read from right to left.

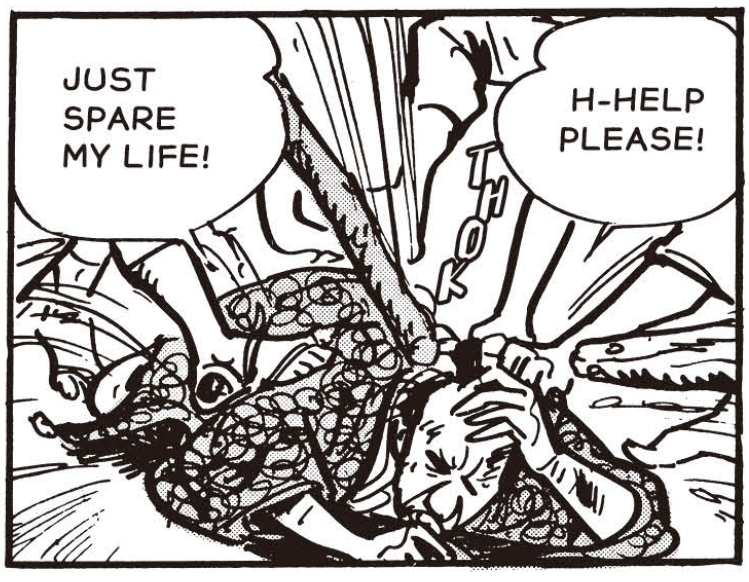

This page is meant to be read from right to left.

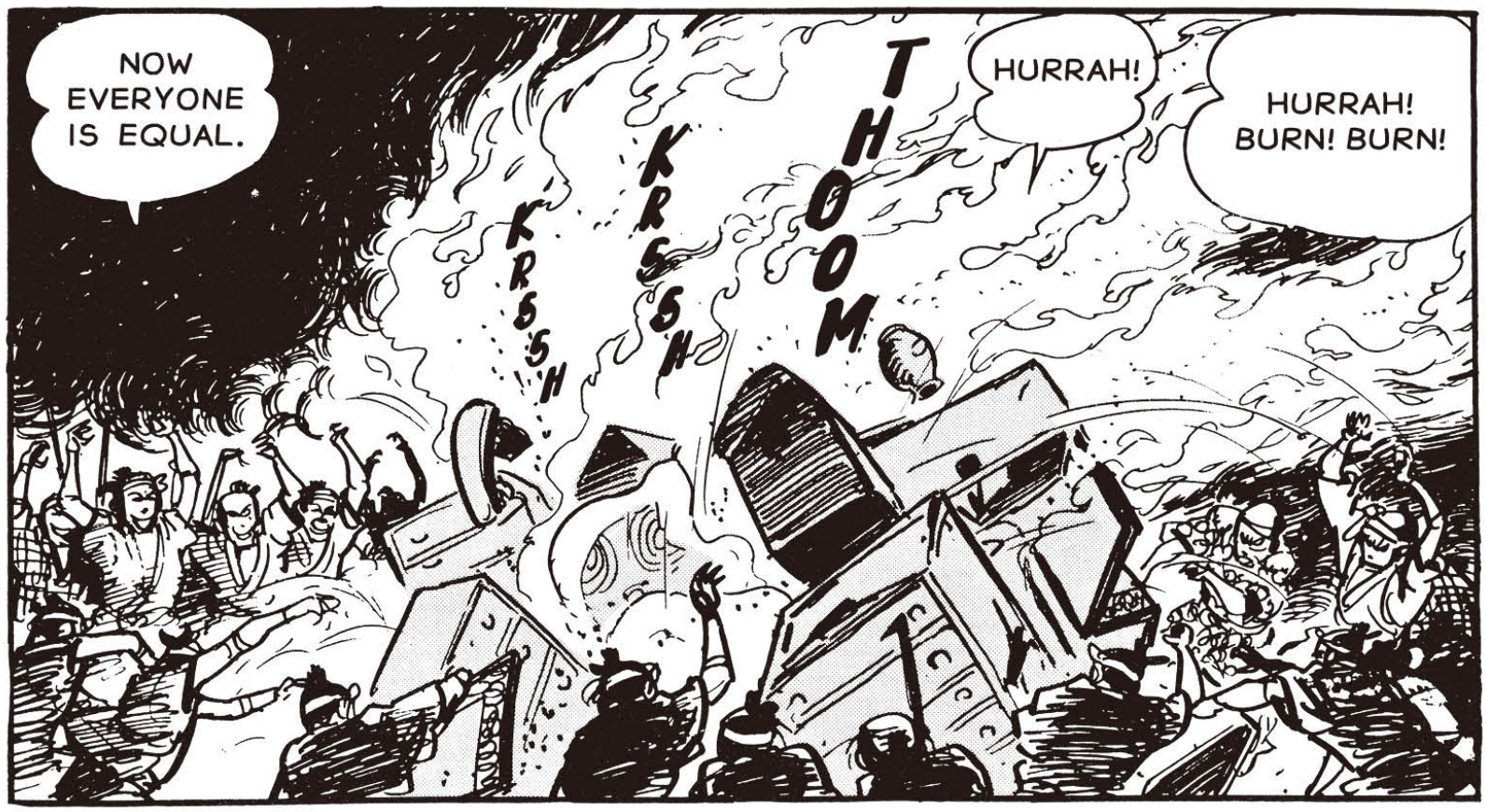

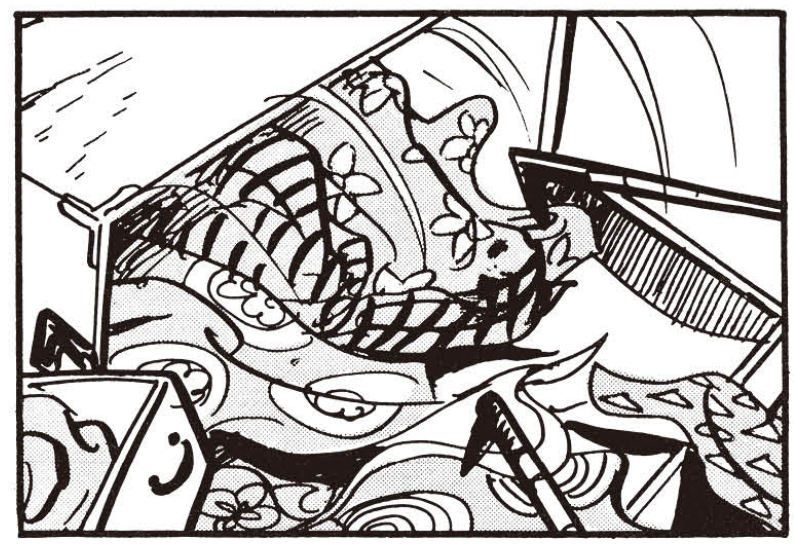

This page is meant to be read from right to left.

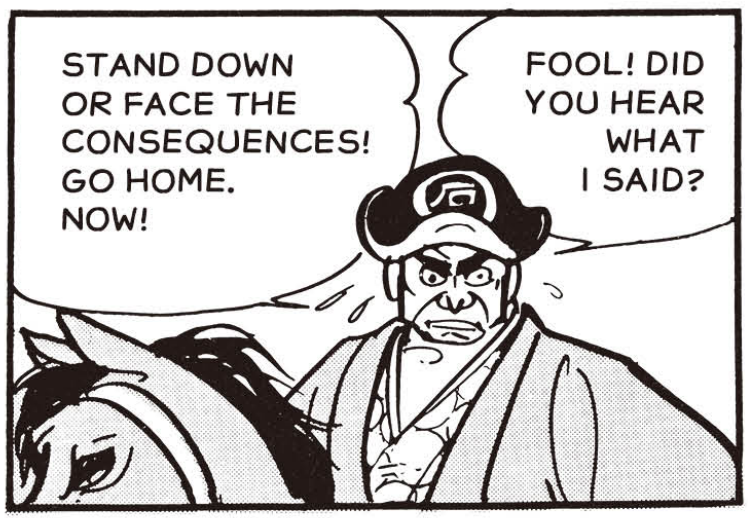

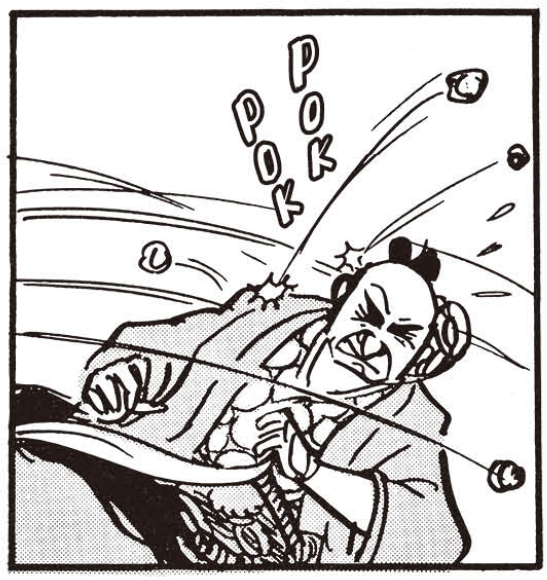

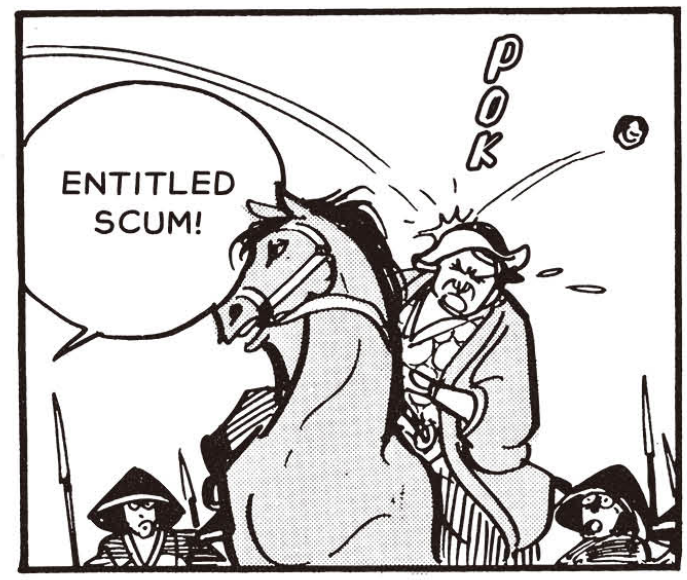

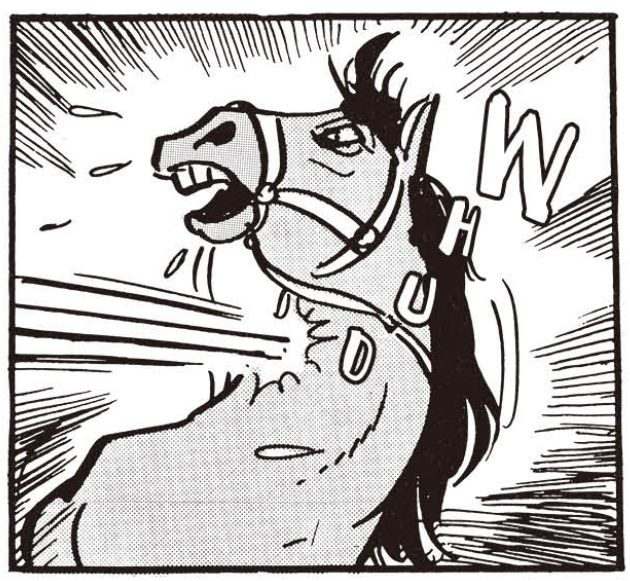

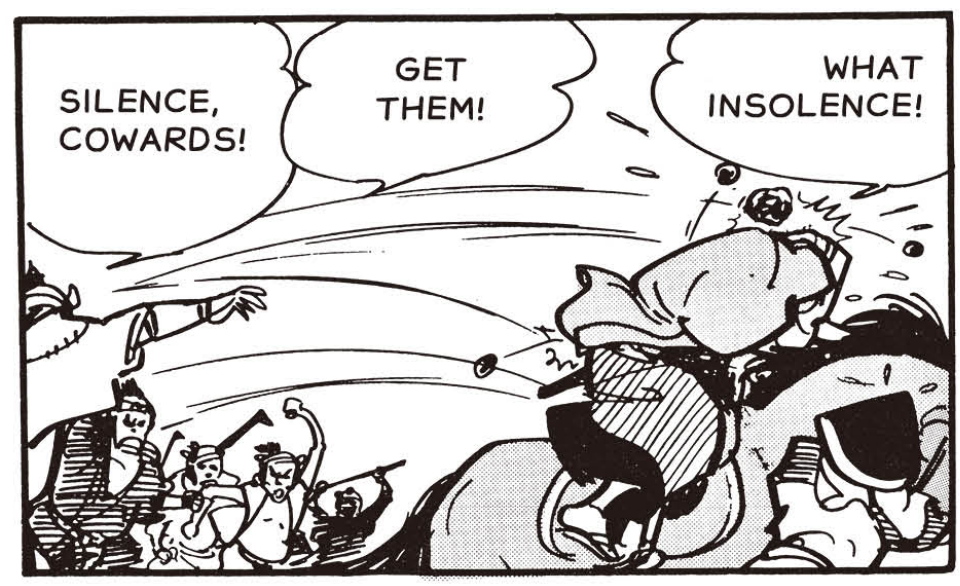

This page is meant to be read from right to left.

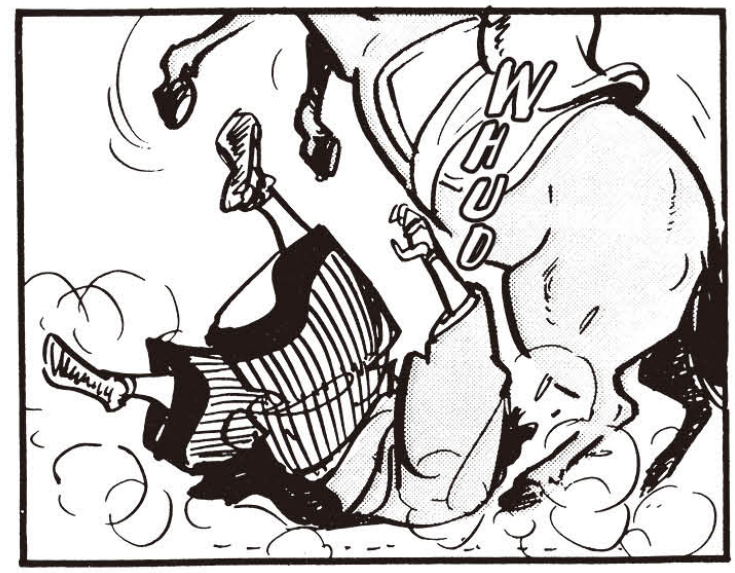

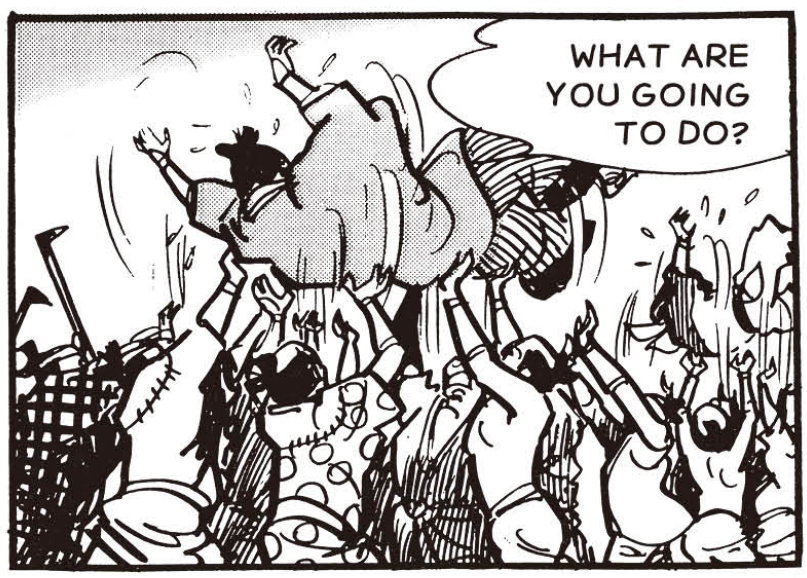

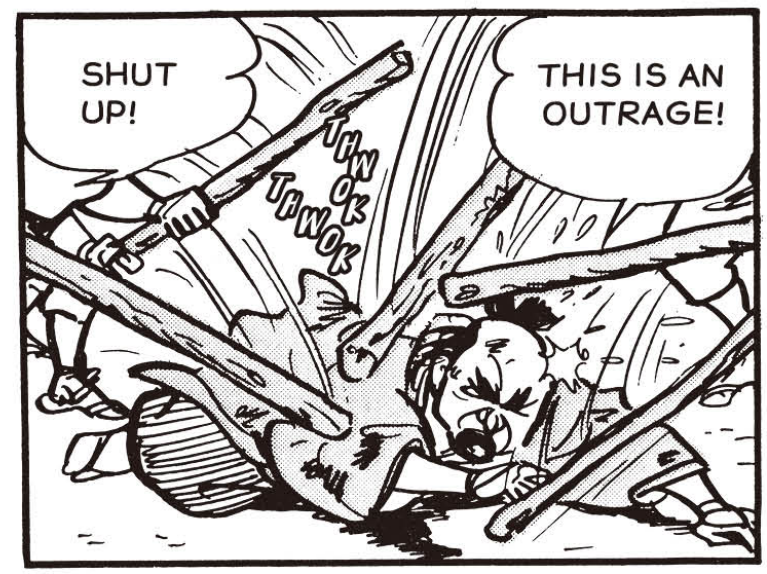

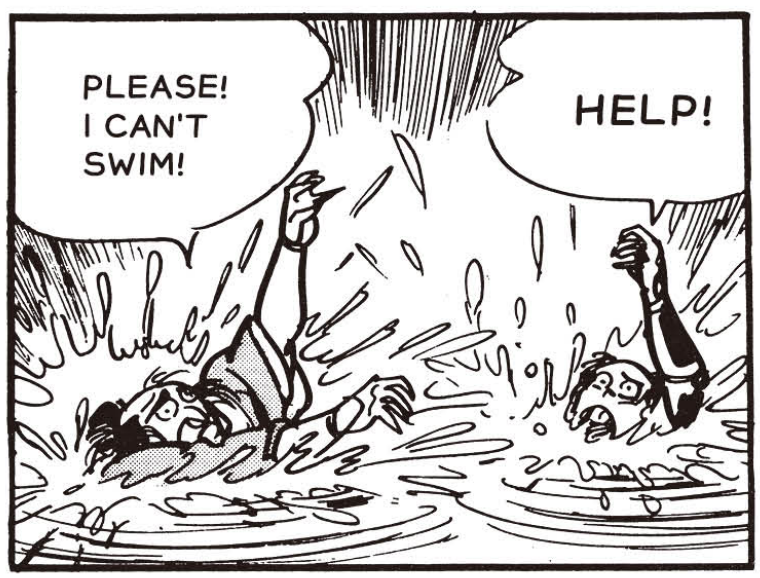

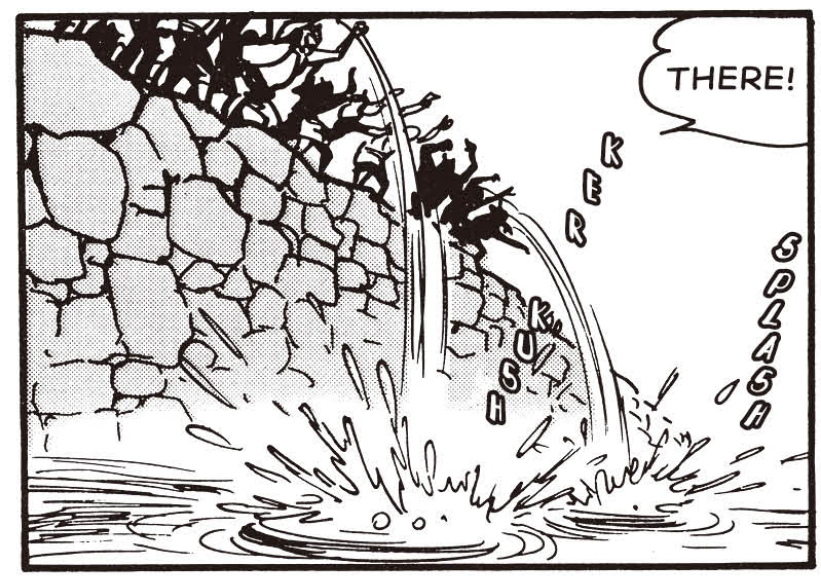

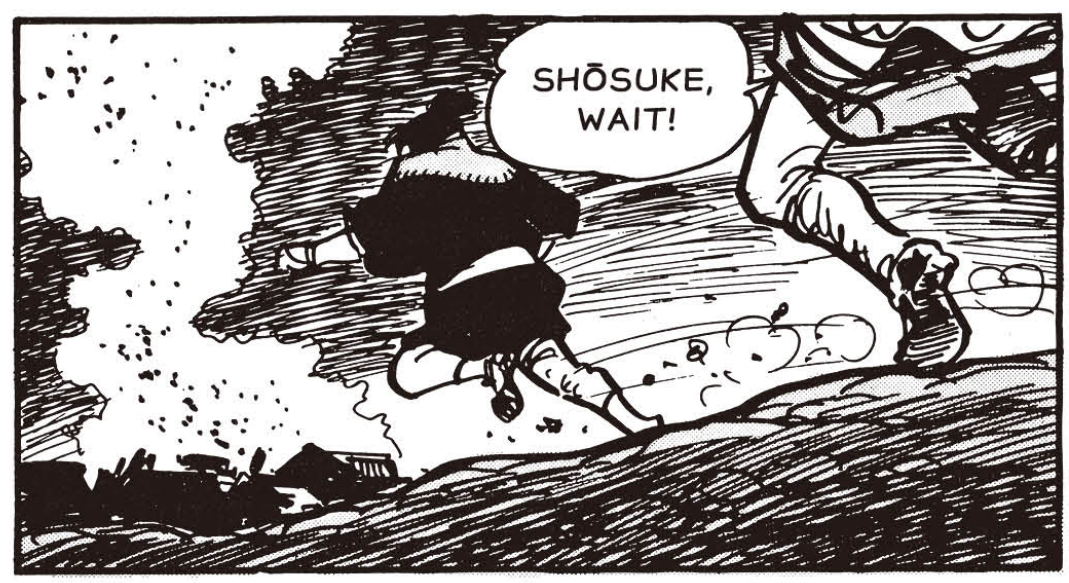

This page is meant to be read from right to left.

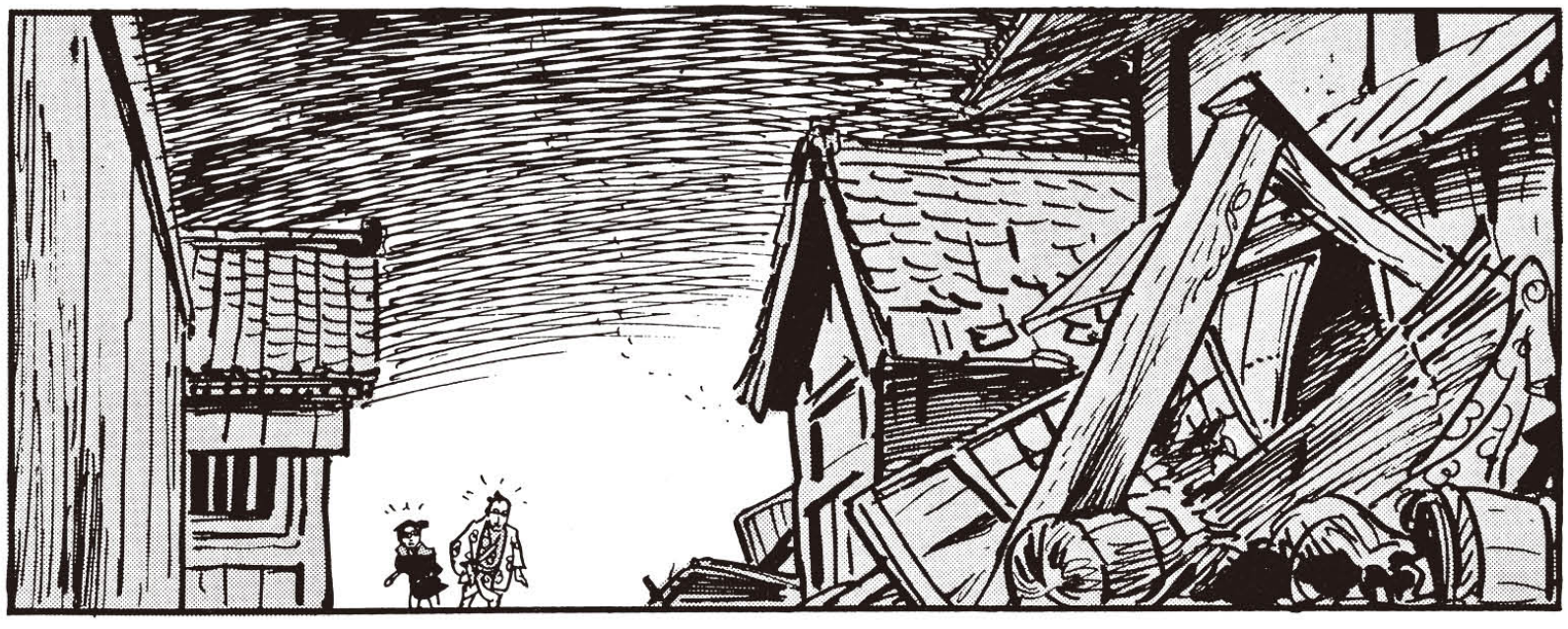

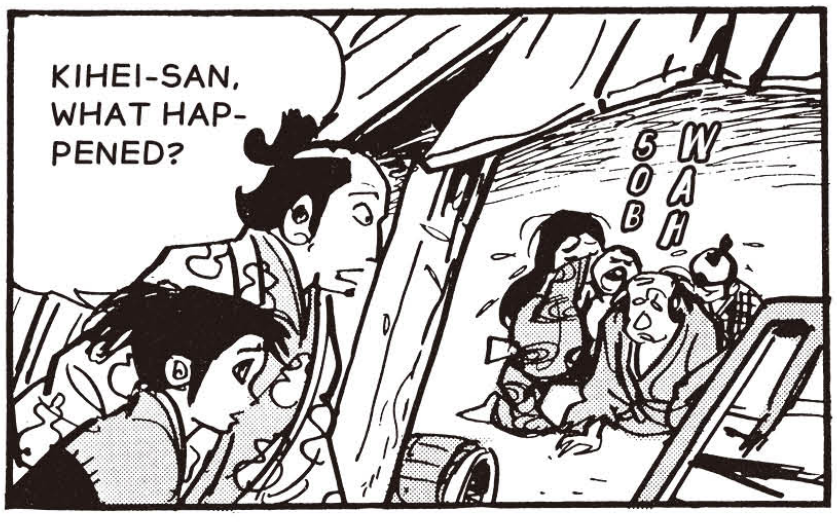

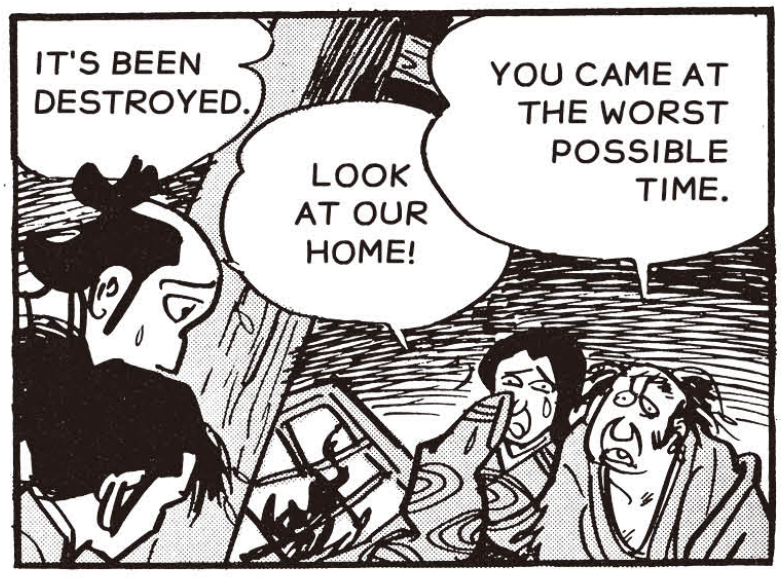

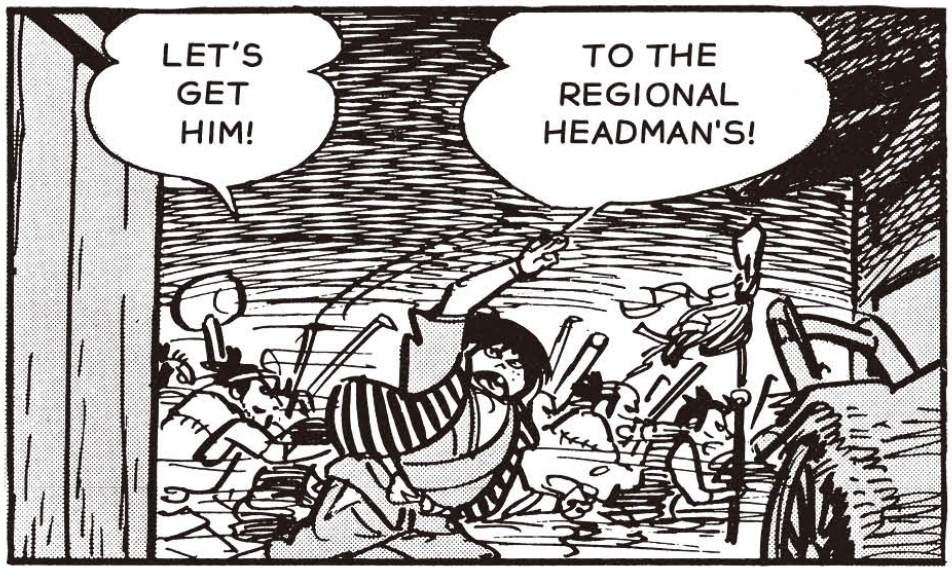

This page is meant to be read from right to left.

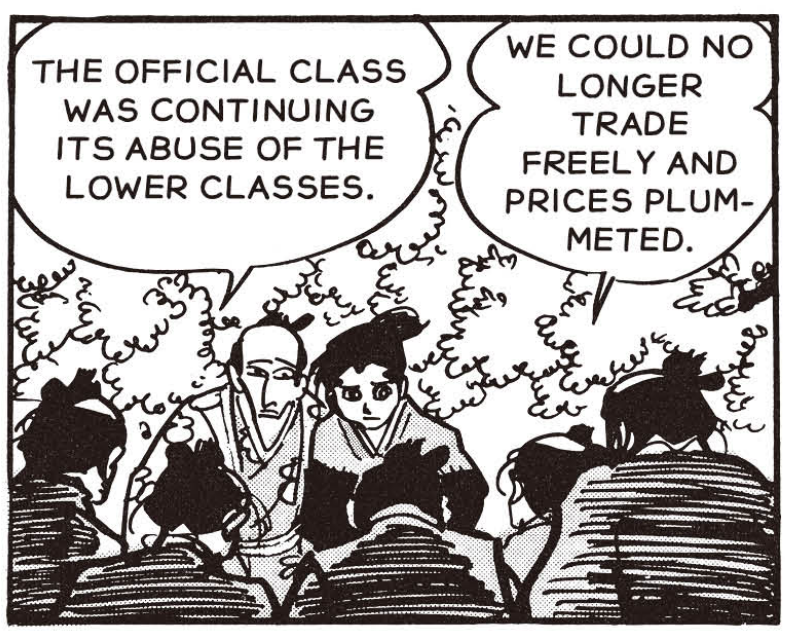

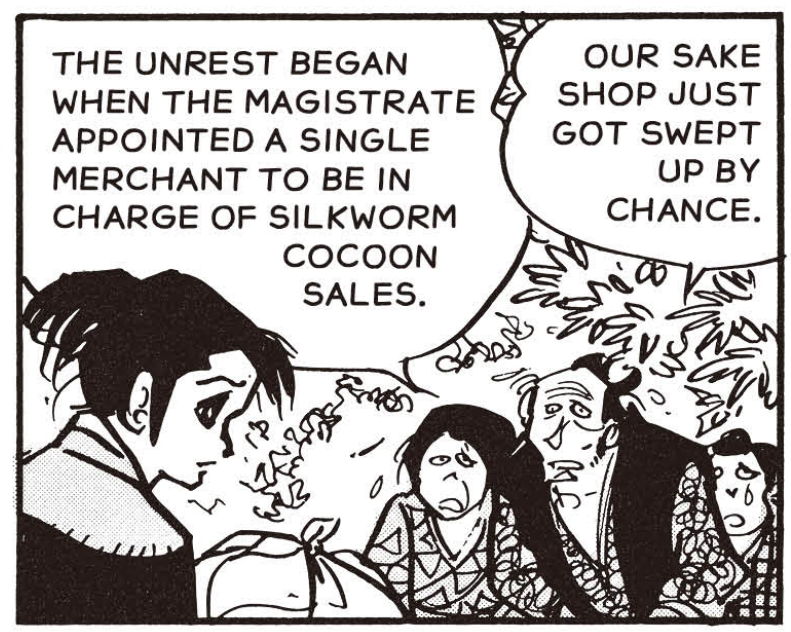

This page is meant to be read from right to left.

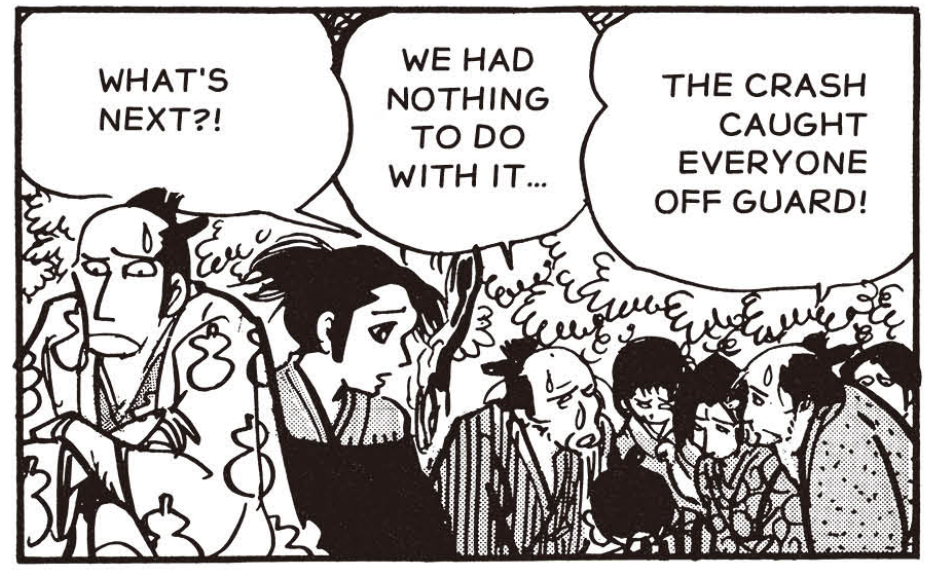

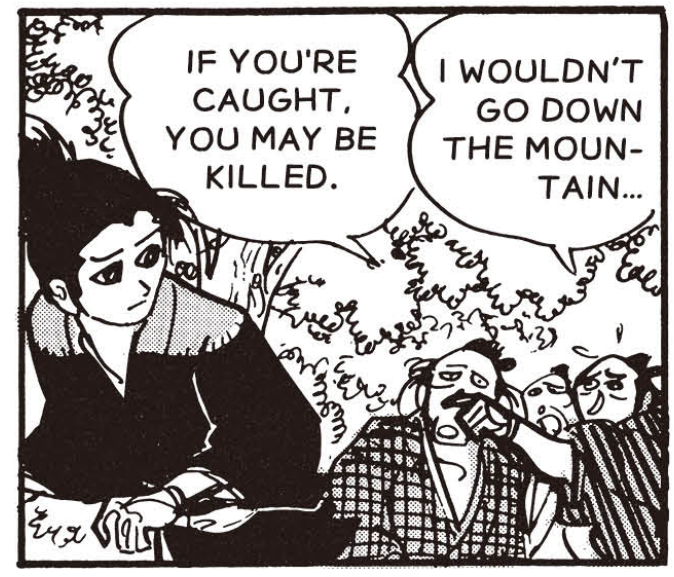

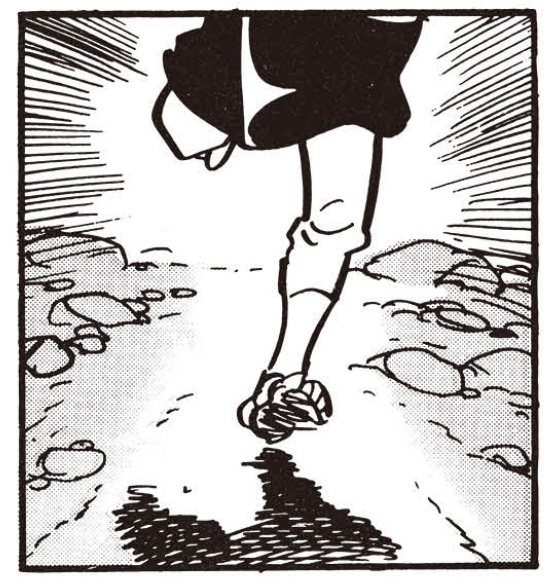

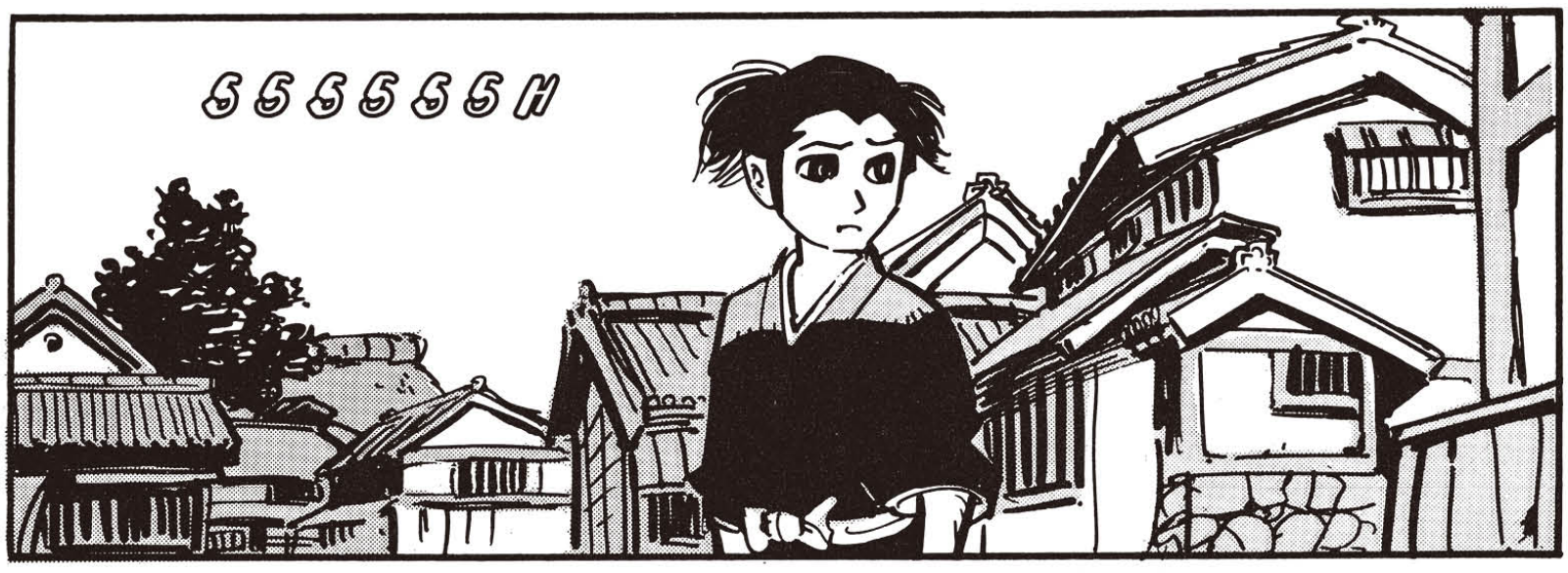

This page is meant to be read from right to left.

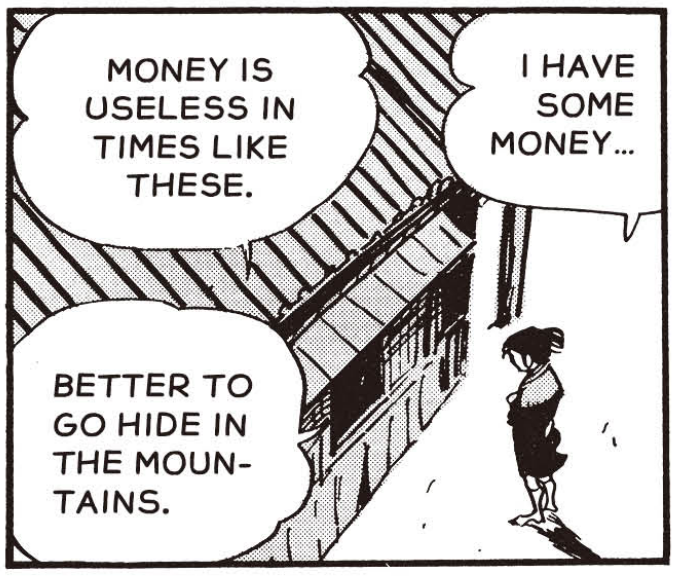

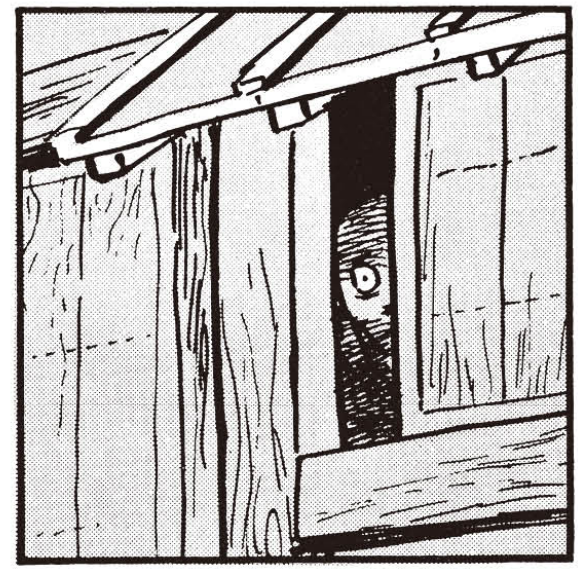

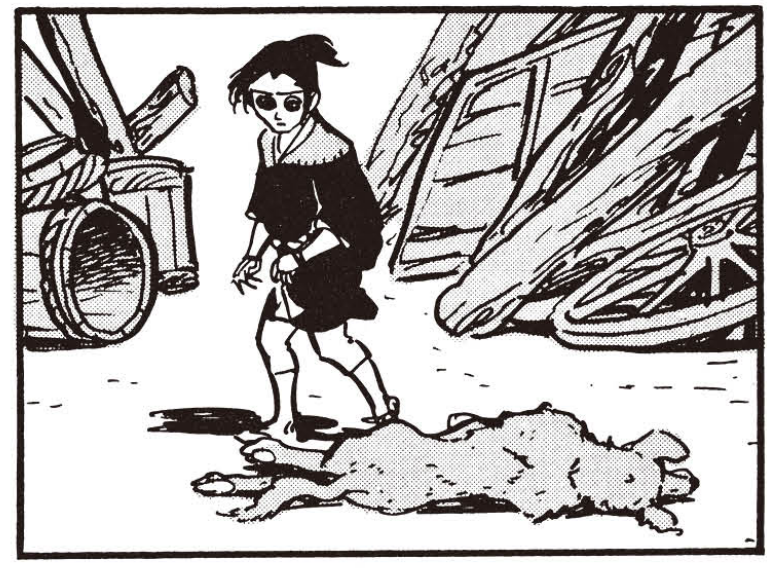

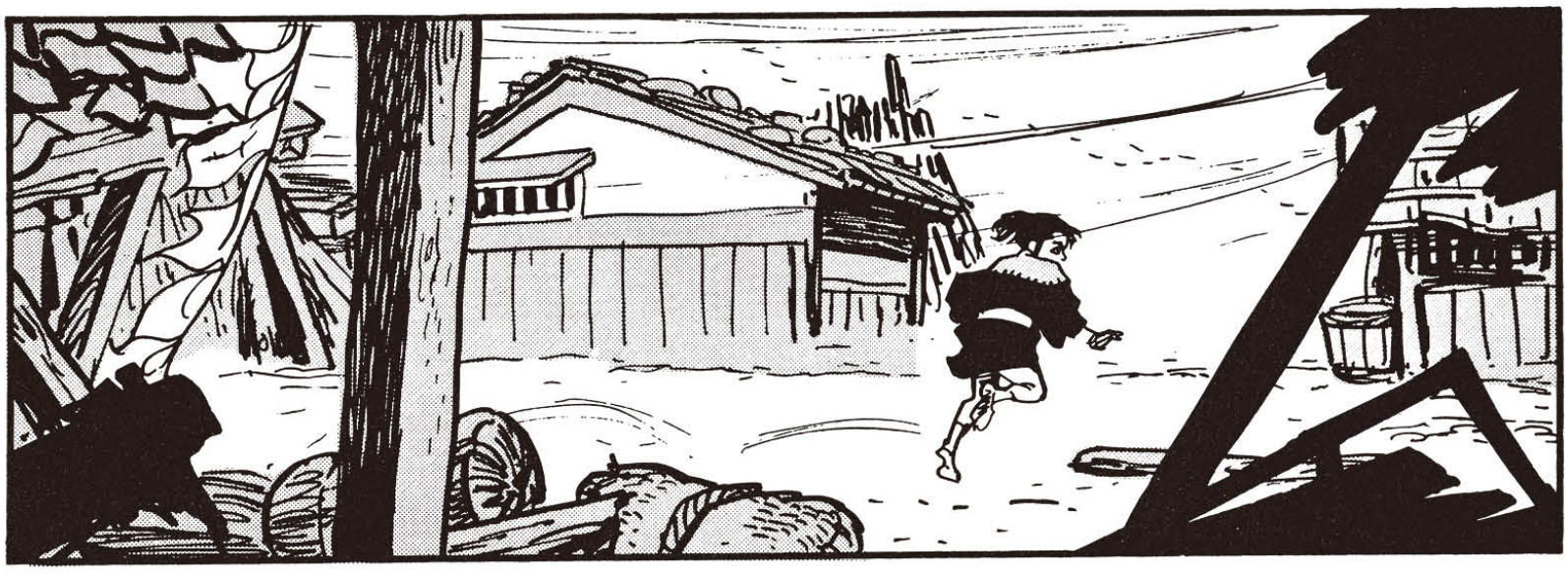

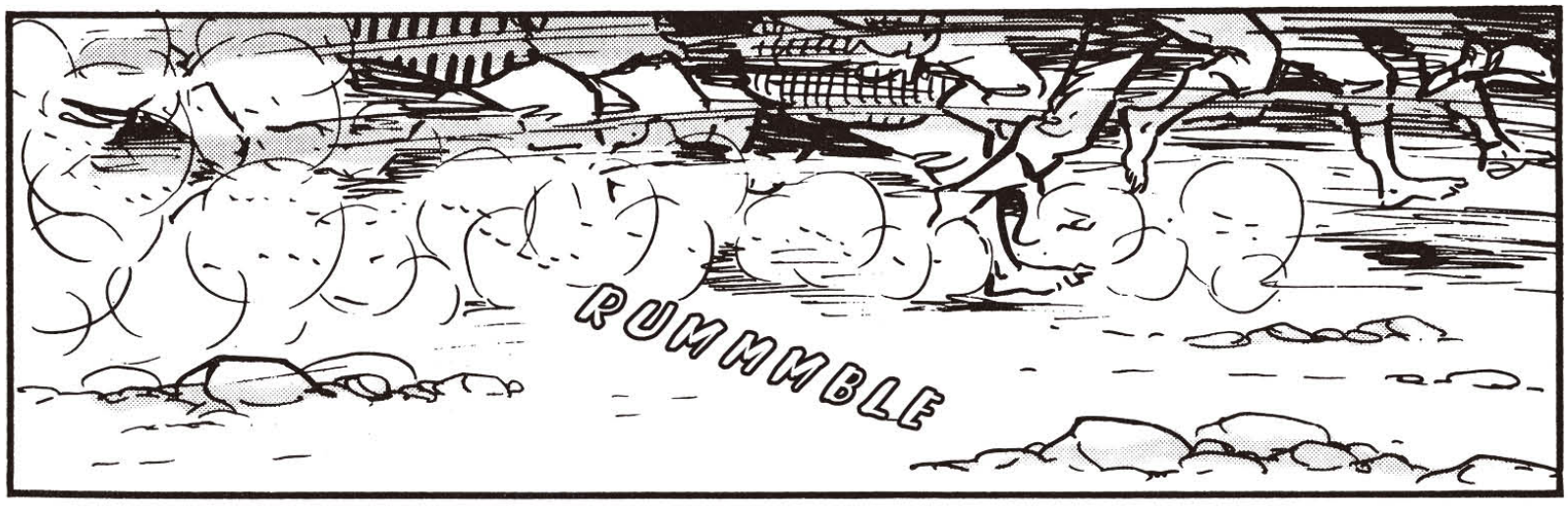

This page is meant to be read from right to left.

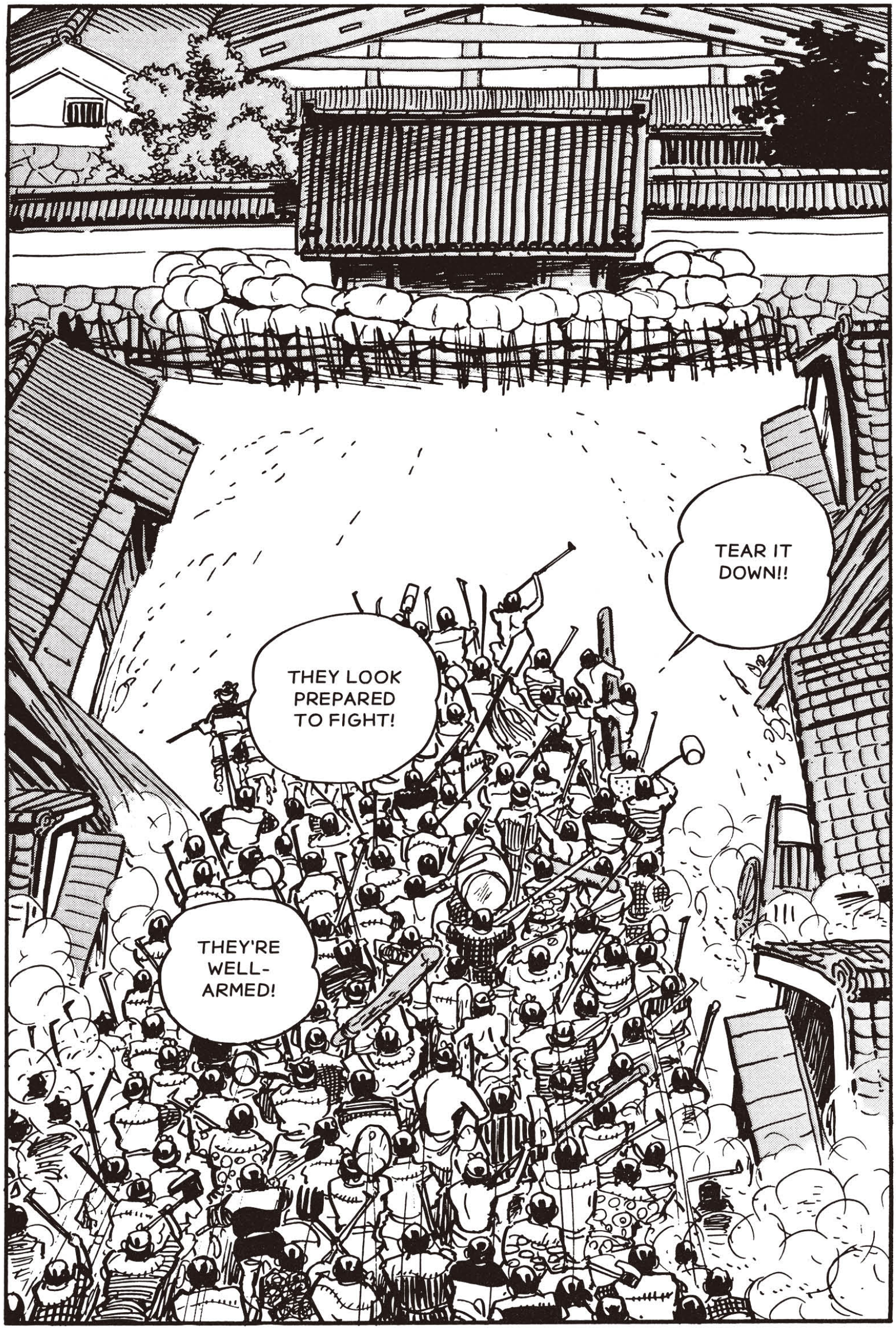

Drawn & Quarterly

MOOMIN ADVENTURES: BOOK TWO

TOVE JANSSON & LARS JANSSON

The classic comic strip by Tove Jansson and Lars Jansson in a new paperback series

When D&Q debuted the Moomin comics in 2007, it was the first time that the strip had been published in English since its original appearance in the *London Evening News*. The series has since gone on to sell 400,000 copies. Now presented in an all-new softcover format that collects the comics of both Tove Jansson and Lars Jansson, the *Moomin Adventures* series will introduce these timeless classics to a new generation of readers of all ages.

This volume is jam-packed with classic Moomin antics and shenanigans. Whether it's setting up finicky ghosts on a blind date in "Moomin and the Farm," or becoming devout followers of quarreling prophets in "Moomin Begins a New Life," the Moomins' quick wit and existential musings never fail to disappoint. In "Moominmamma's Maid," Misabel the maid must conquer her fears and learn to do as the Moomins do, turning everything into a pleasure. In "Moomin Builds a House," the fabulous Little My delights us with her naughtiness, even as she drives the Moomins up the walls. Every story in this collection is a bundle of fun, offering a timeless treasure trove of good-hearted whimsy and delight.

The strip's gentle humor and subtle yet sharp musings on life relay an utterly human existence through the lives of Moomin, Moominmamma, Moominpappa, Snufkin, Little My, Snork Maiden, and more.

IN STORES JULY 9, 2025 • FOC: MAY 5, 2025

$22.95 USD • ISBN : 978-1-77046-778-1 • B&W • 8.4" X 6" • PAPERBACK • 304 PAGES

ALSO AVAILABLE TO ORDER

MOOMIN ADVENTURES: BOOK ONE

The classic comic strip by Tove Jansson and Lars Jansson in a new paperback series

$22.95 USD • ISBN 978-1-77046-742-2

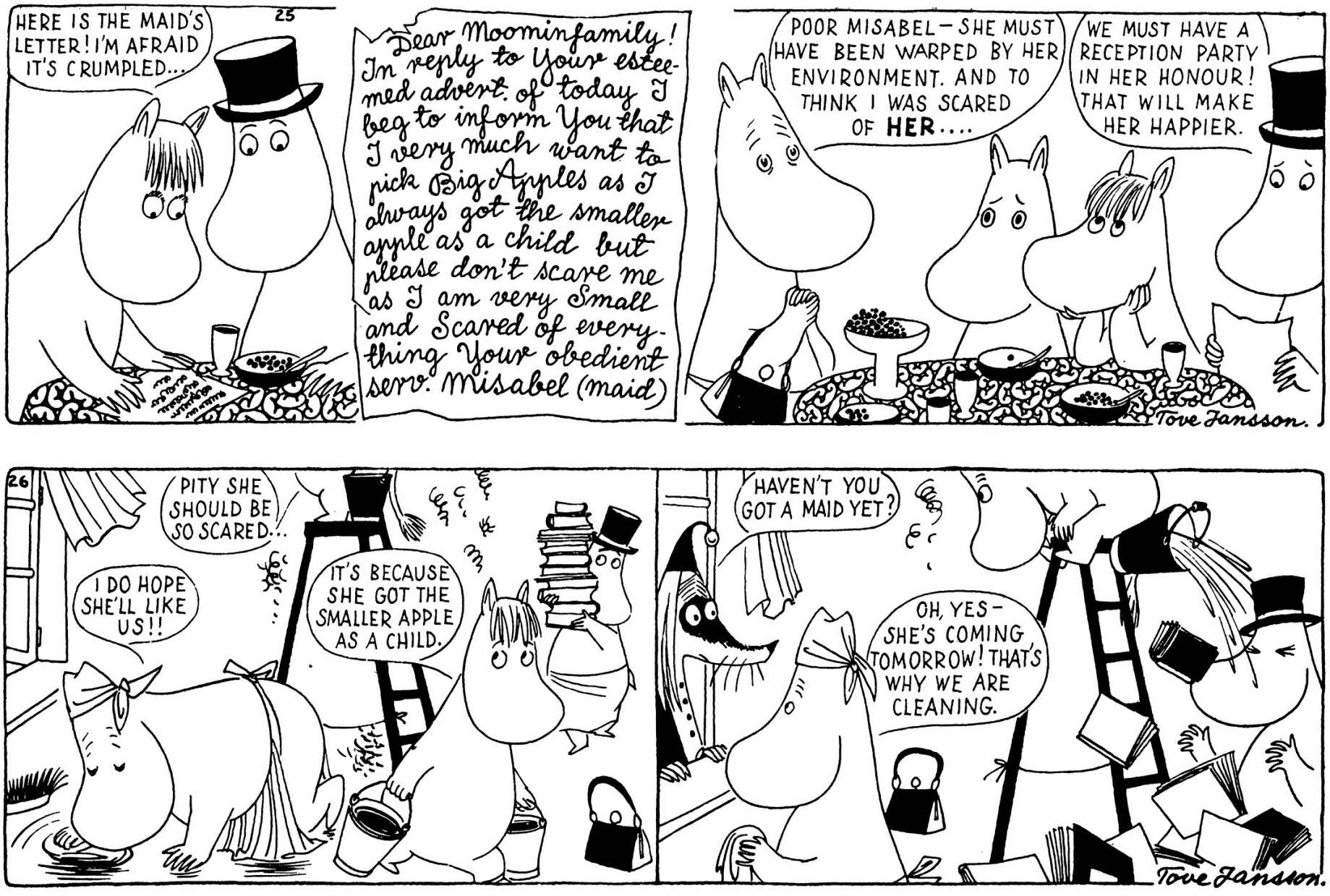
25
HERE IS THE MAID'S LETTER! I'M AFRAID IT'S CRUMPLED...
Dear Moominfamily! In reply to Your esteemed advert. of today I beg to inform You that I very much want to pick Big Apples as I always got the smaller apple as a child but please don't scare me as I am very Small and Scared of everything Your obedient serv. Misabel (maid)
POOR MISABEL – SHE MUST HAVE BEEN WARPED BY HER ENVIRONMENT. AND TO THINK I WAS SCARED OF HER....
WE MUST HAVE A RECEPTION PARTY IN HER HONOUR! THAT WILL MAKE HER HAPPIER.
Tove Jansson.
26
PITY SHE SHOULD BE SO SCARED...
I DO HOPE SHE'LL LIKE US!!
IT'S BECAUSE SHE GOT THE SMALLER APPLE AS A CHILD.
HAVEN'T YOU GOT A MAID YET?
OH, YES – SHE'S COMING TOMORROW! THAT'S WHY WE ARE CLEANING.
Tove Jansson.

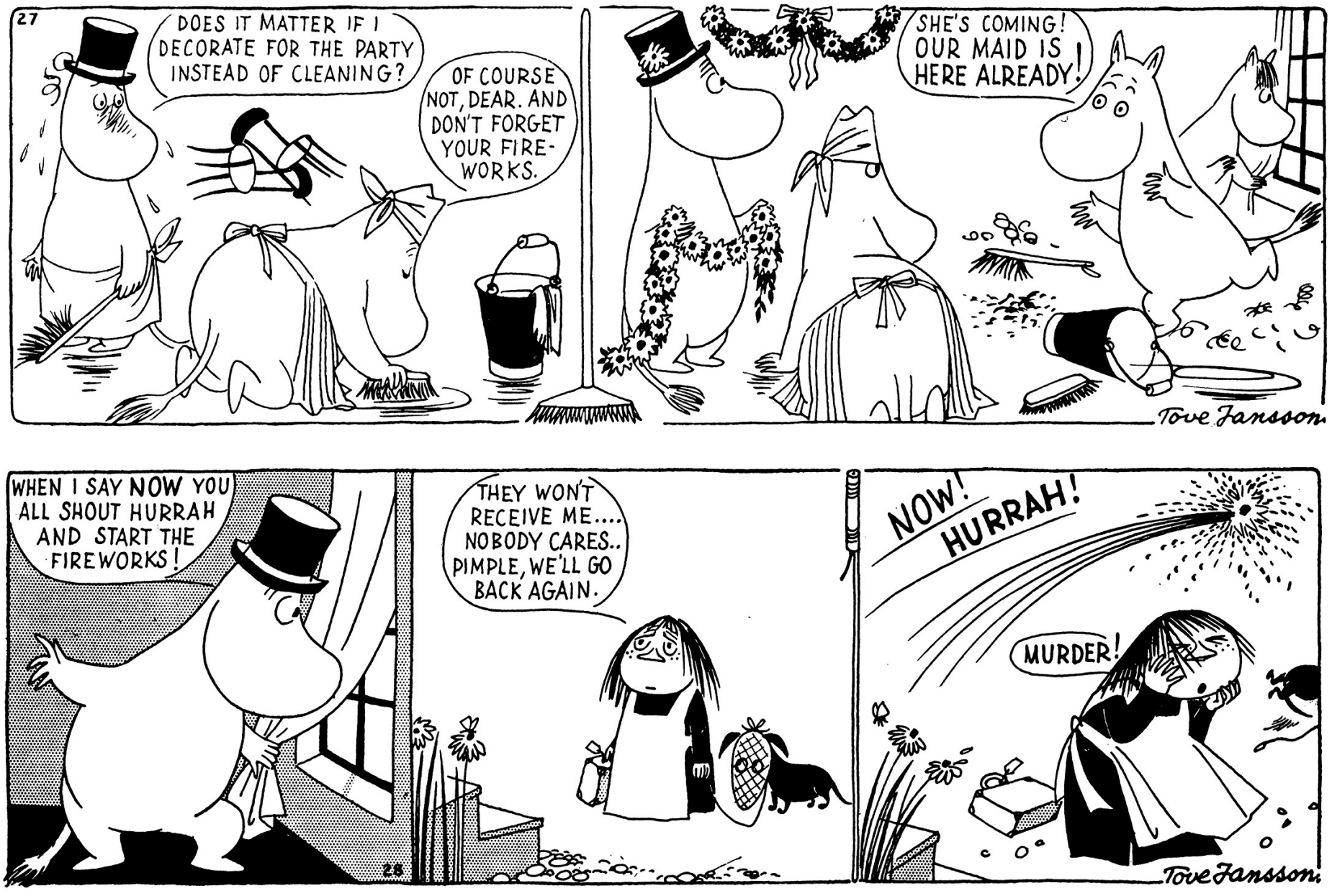
27
DOES IT MATTER IF I DECORATE FOR THE PARTY INSTEAD OF CLEANING?
OF COURSE NOT, DEAR. AND DON'T FORGET YOUR FIRE-WORKS.
SHE'S COMING! OUR MAID IS HERE ALREADY!
Tove Jansson
WHEN I SAY NOW YOU ALL SHOUT HURRAH AND START THE FIREWORKS!
28
THEY WON'T RECEIVE ME.... NOBODY CARES.. PIMPLE, WE'LL GO BACK AGAIN.
NOW! HURRAH!
MURDER!
Tove Jansson

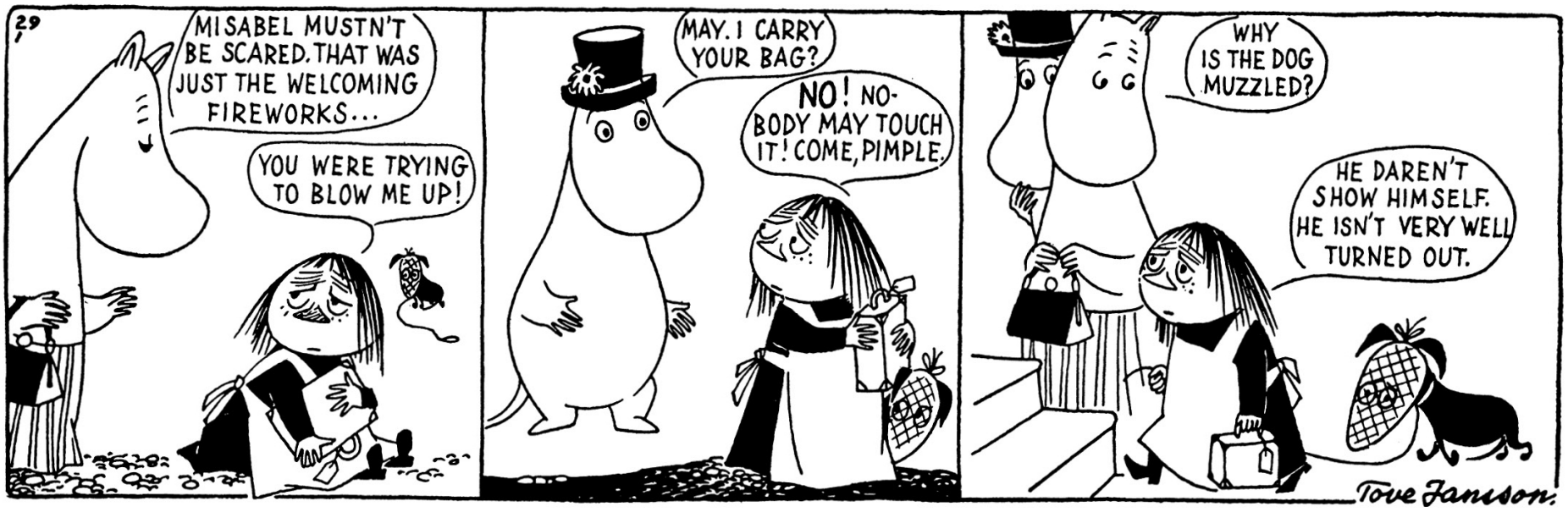
29
MISABEL MUSTN'T BE SCARED. THAT WAS JUST THE WELCOMING FIREWORKS...
YOU WERE TRYING TO BLOW ME UP!
MAY. I CARRY YOUR BAG?
NO! NO-BODY MAY TOUCH IT! COME, PIMPLE.
WHY IS THE DOG MUZZLED?
HE DAREN'T SHOW HIMSELF. HE ISN'T VERY WELL TURNED OUT.
Tove Jansson.

I GUESS I'LL HAVE TO START CLEANING AT ONCE...
NO, NO, WE'LL DO THAT. HAVE SOME COFFEE INSTEAD...
30
NO THANK YOU, IT MIGHT BE POISONED.
BUT DOESN'T MISABEL WANT TO SEE HER ROOM, ANYWAY?
AS MADAM COMMANDS.
Tove Jansson.

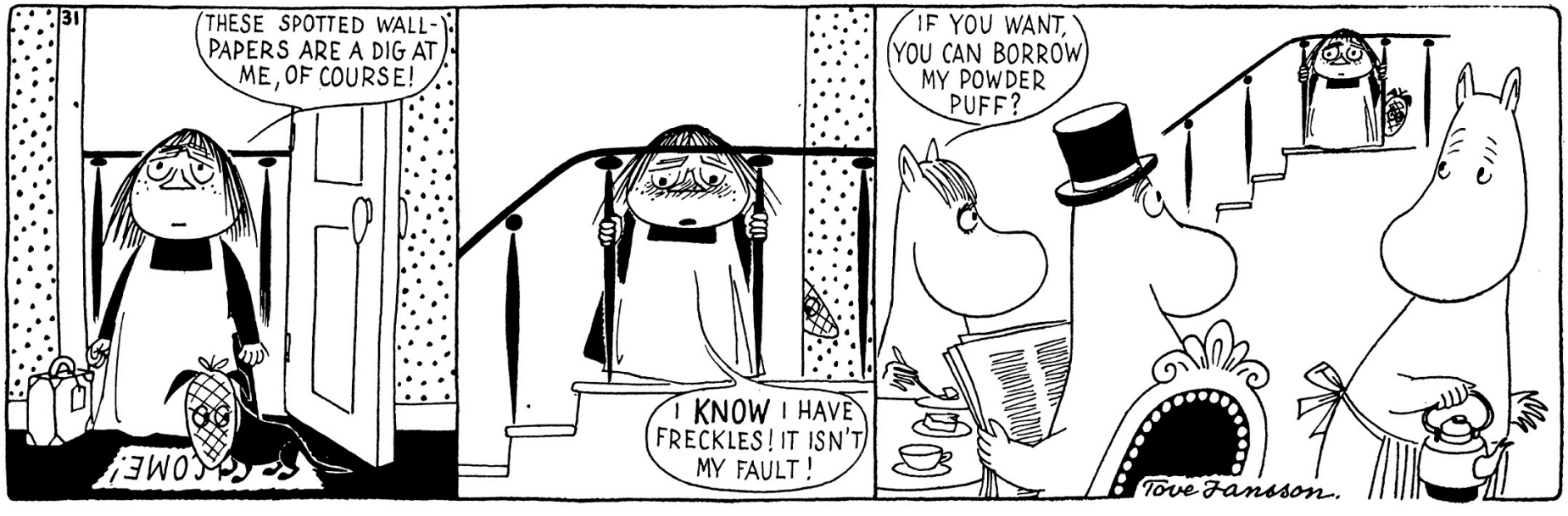
31
THESE SPOTTED WALL-PAPERS ARE A DIG AT ME, OF COURSE!
I KNOW I HAVE FRECKLES! IT ISN'T MY FAULT!
IF YOU WANT, YOU CAN BORROW MY POWDER PUFF?
Tove Jansson.

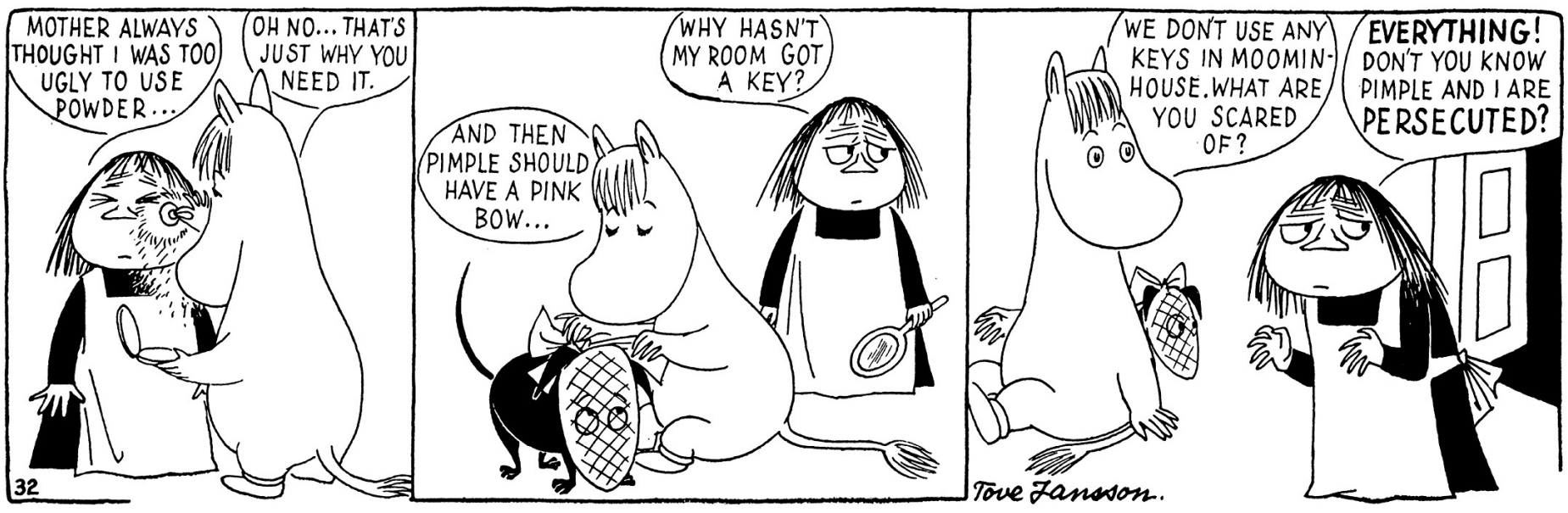
MOTHER ALWAYS THOUGHT I WAS TOO UGLY TO USE POWDER...
OH NO... THAT'S JUST WHY YOU NEED IT.
32
WHY HASN'T MY ROOM GOT A KEY?
AND THEN PIMPLE SHOULD HAVE A PINK BOW...
WE DON'T USE ANY KEYS IN MOOMIN-HOUSE. WHAT ARE YOU SCARED OF?
EVERYTHING! DON'T YOU KNOW PIMPLE AND I ARE PERSECUTED?
Tove Jansson.

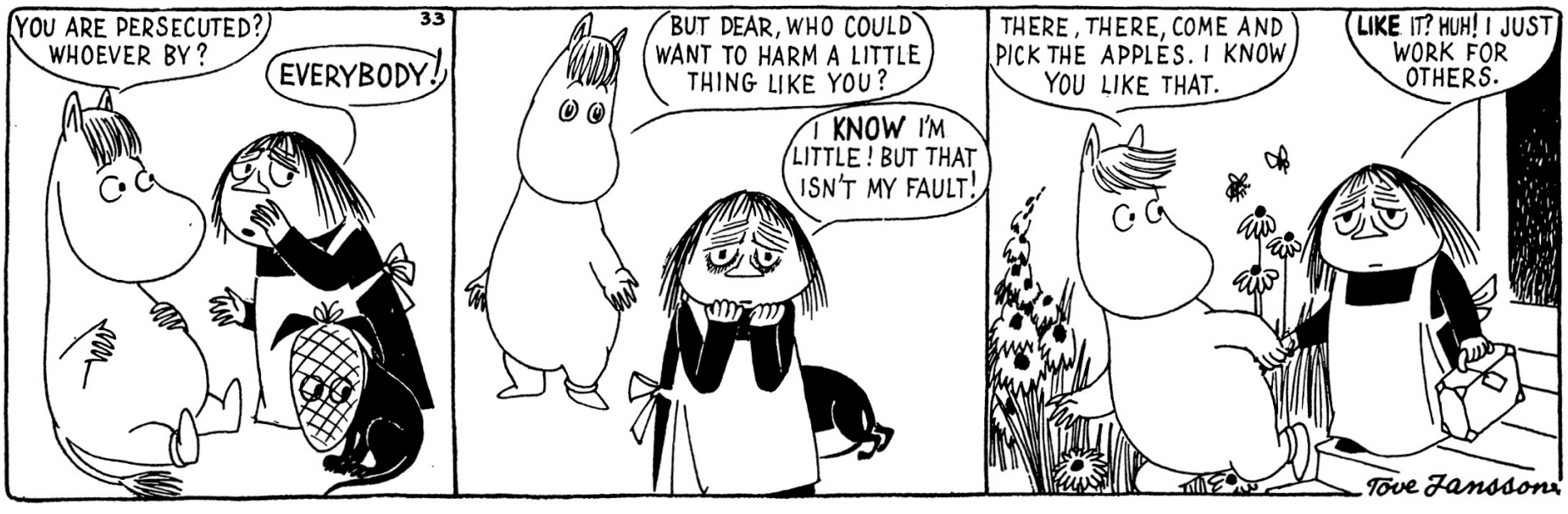
33
YOU ARE PERSECUTED? WHOEVER BY?
EVERYBODY!
BUT DEAR, WHO COULD WANT TO HARM A LITTLE THING LIKE YOU?
I KNOW I'M LITTLE! BUT THAT ISN'T MY FAULT!
THERE, THERE, COME AND PICK THE APPLES. I KNOW YOU LIKE THAT.
LIKE IT? HUH! I JUST WORK FOR OTHERS.
Tove Jansson

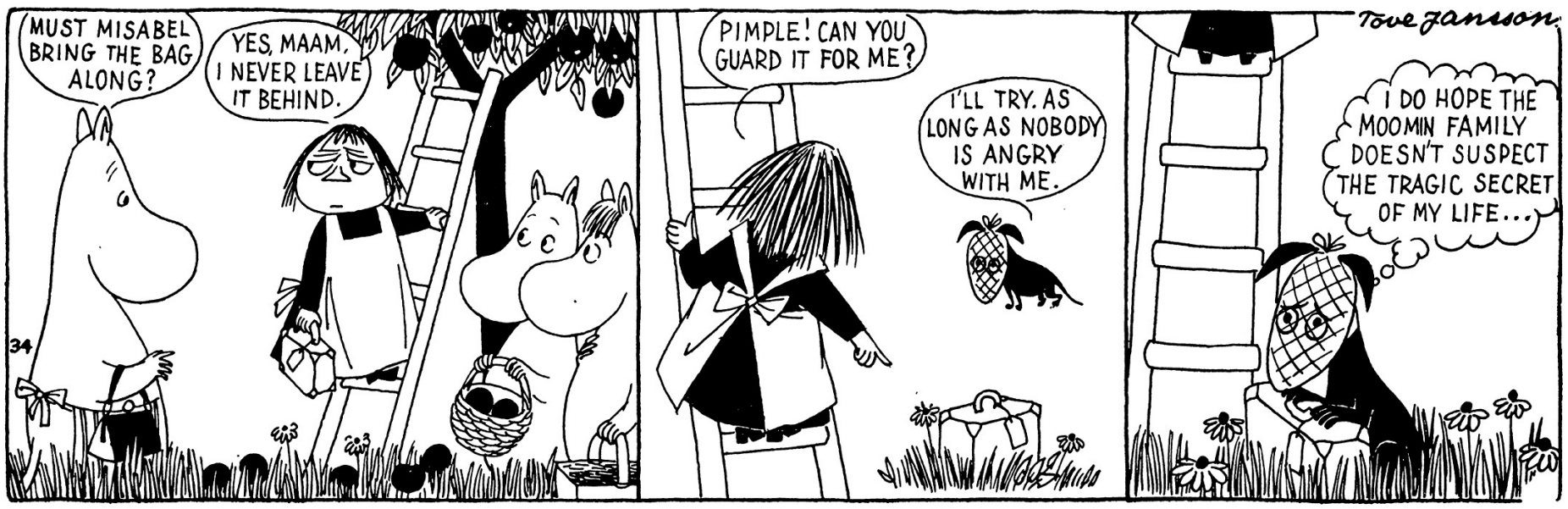
MUST MISABEL BRING THE BAG ALONG?
YES, MAAM, I NEVER LEAVE IT BEHIND.
34
PIMPLE! CAN YOU GUARD IT FOR ME?
I'LL TRY. AS LONG AS NOBODY IS ANGRY WITH ME.
Tove Jansson
I DO HOPE THE MOOMIN FAMILY DOESN'T SUSPECT THE TRAGIC SECRET OF MY LIFE...

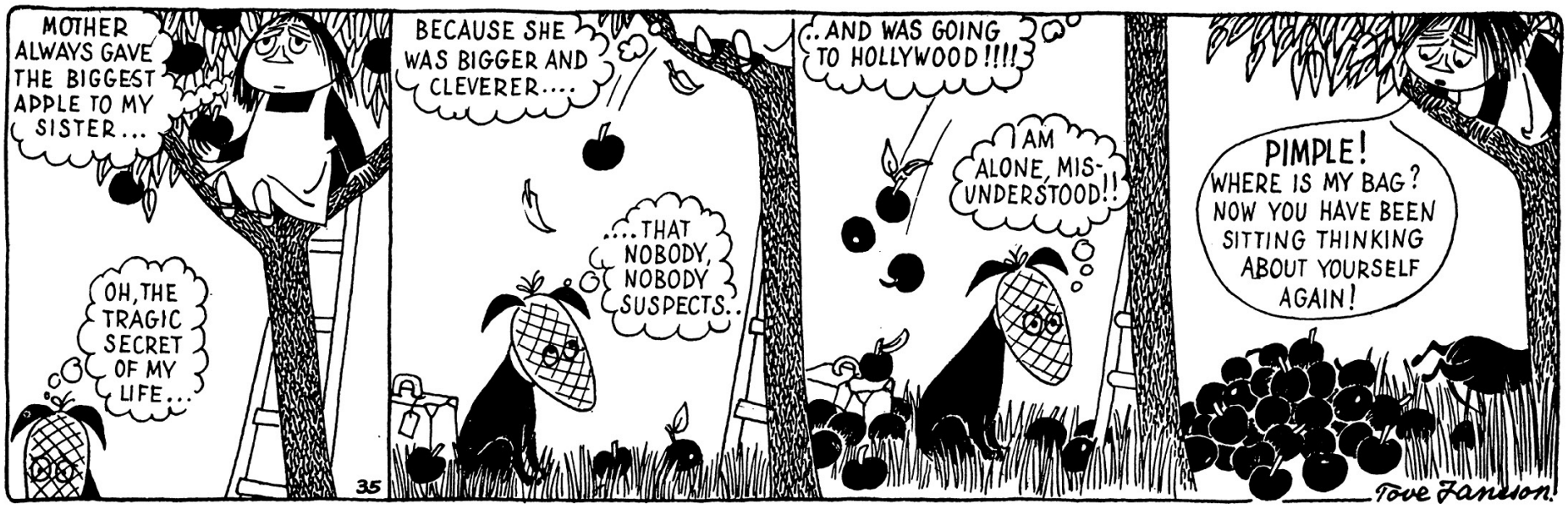
MOTHER ALWAYS GAVE THE BIGGEST APPLE TO MY SISTER...
OH, THE TRAGIC SECRET OF MY LIFE...
35
BECAUSE SHE WAS BIGGER AND CLEVERER....
....THAT NOBODY, NOBODY SUSPECTS..
..AND WAS GOING TO HOLLYWOOD!!!!
I AM ALONE, MIS-UNDERSTOOD!!
PIMPLE! WHERE IS MY BAG? NOW YOU HAVE BEEN SITTING THINKING ABOUT YOURSELF AGAIN!
Tove Jansson.

BUT MISABEL, NOBODY HAS TAKEN THE BAG. IT WAS UNDER THE APPLES.
OH! YOU SEE, SO MANY PEOPLE ARE SPYING ON ME
36
THAT ONE, FOR IN-STANCE! HE HAS BEEN STUDYING MY FOOTPRINTS ALL DAY!
SORRY, SIR, BUT WHAT ARE YOU LOOKING FOR?
CLUES, OF COURSE! I'LL SAY NO MORE!
Tove Jansson.

ALSO AVAILABLE TO ORDER:
D+Q'S ESSENTIAL MANGA

YOSHIHARU TSUGE SERIES

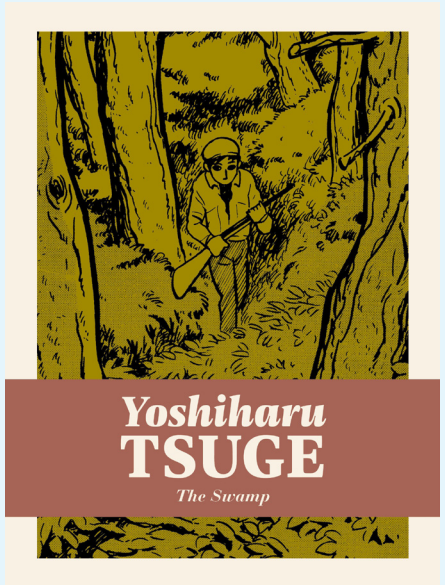

$24.95
ISBN 978-1-77046-384-4

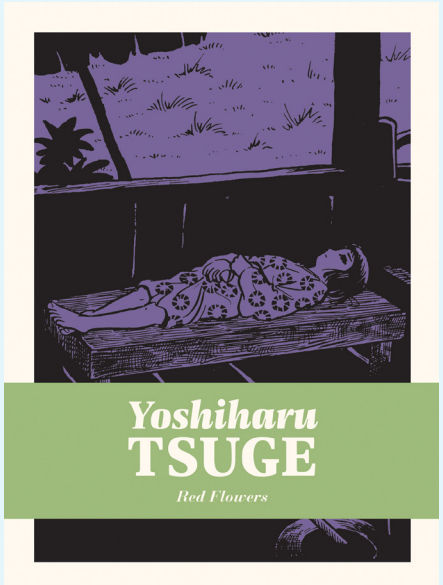

$24.95
ISBN 978-1-77046-434-6

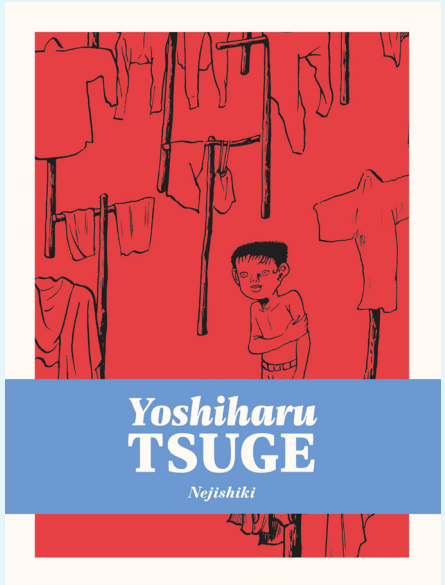

$29.95
ISBN 978-1-77046-506-0

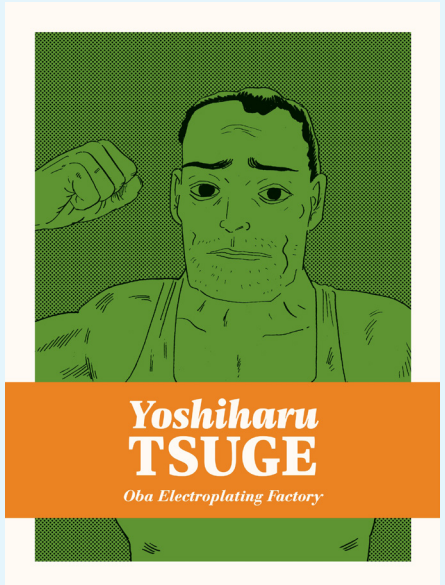

$29.95
ISBN 978-1-77046-679-1

WOMEN MANGAKAS

$29.95
ISBN 978-1-77046-563-3

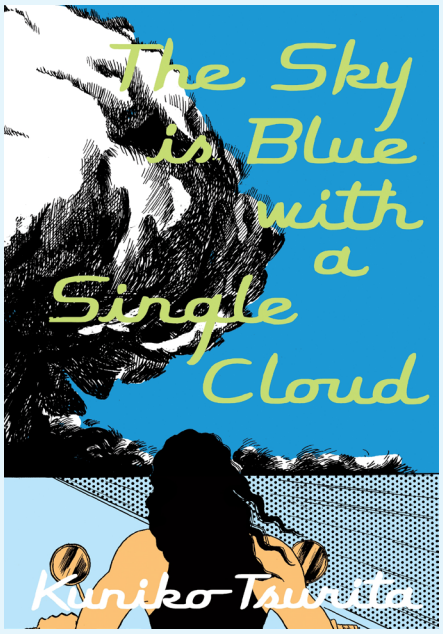

$29.95
ISBN 978-1-77046-398-1

$24.95
ISBN 978-1-77046-718-7

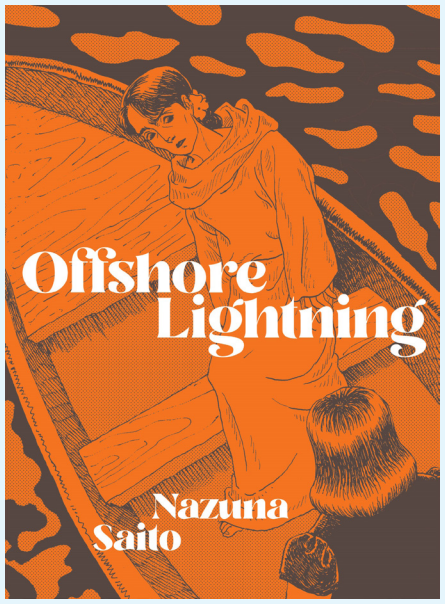

$29.95
ISBN 978-1-77046-505-3

ALSO AVAILABLE TO ORDER:
D+Q'S ESSENTIAL MANGA

SHIGERU MIZUKI'S SHOWA SERIES

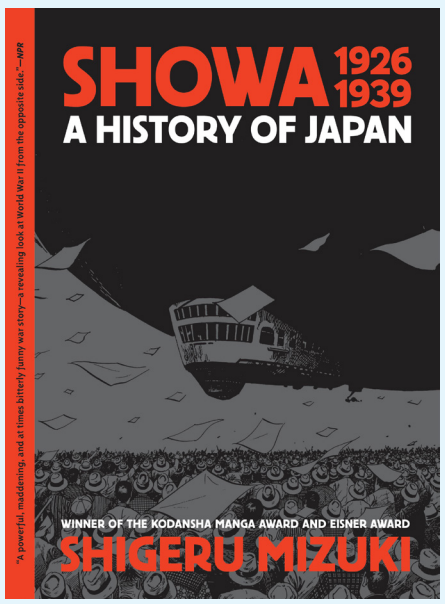

$24.95
ISBN 978-1-77046-135-2

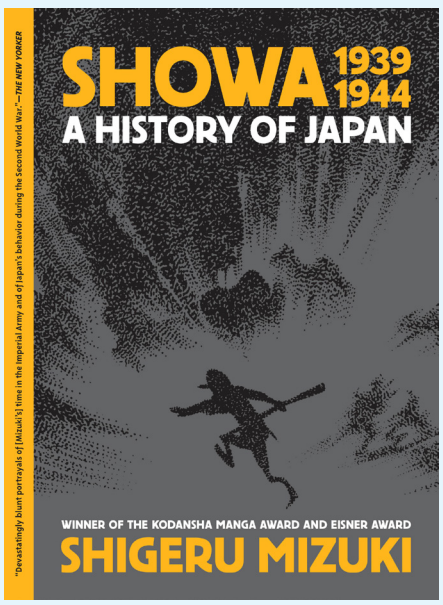

$24.95
ISBN 978-1-77046-151-2

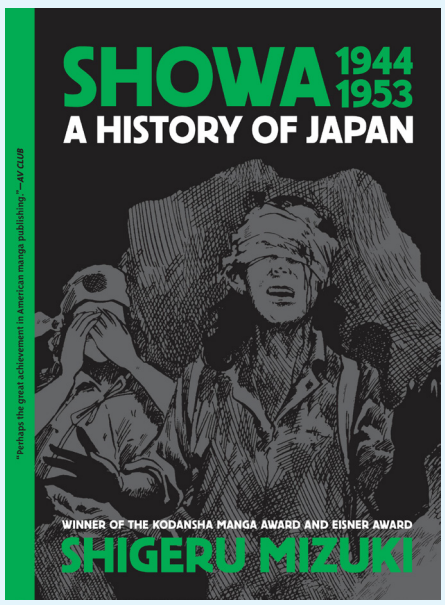

$24.95
ISBN 978-1-77046-162-8

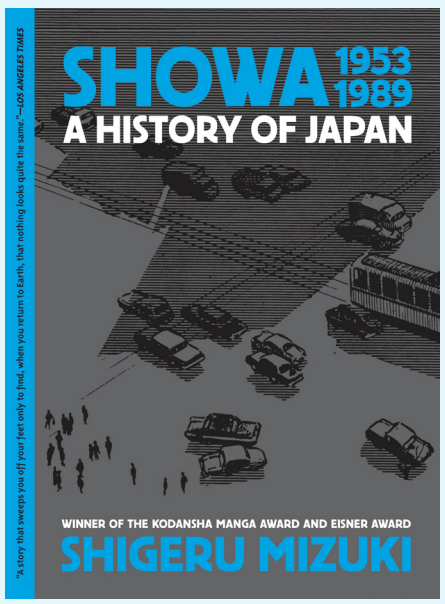

$24.95
ISBN 978-1-77046-201-4

SHIGERU MIZUKI'S YOKAI

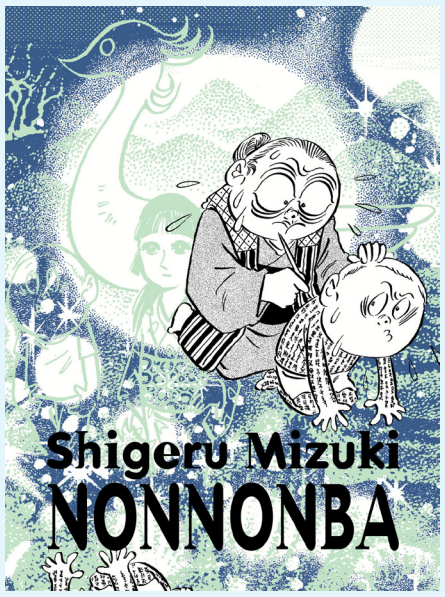

$29.95
ISBN 978-1-77046-072-0

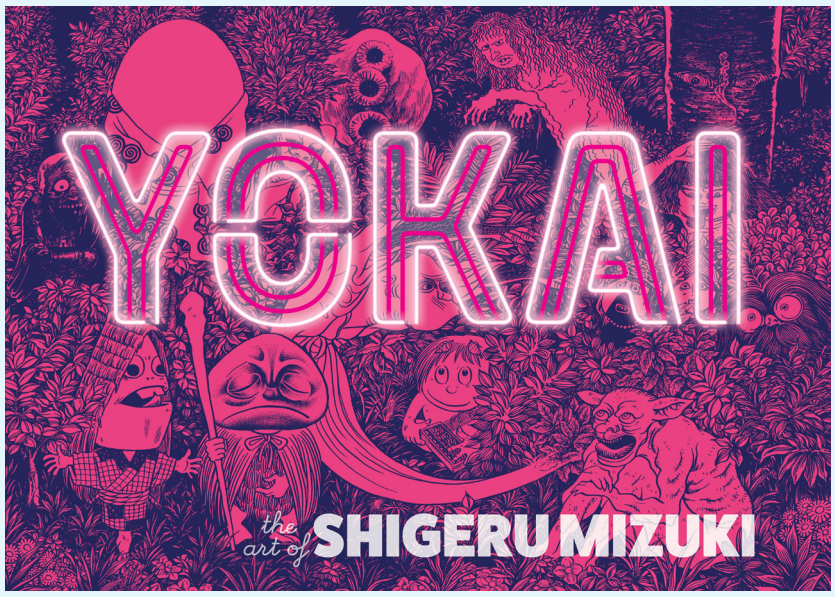

$44.95
ISBN 978-1-77046-620-3

$24.95
ISBN 978-1-77046-436-0

EXECUTION POSSE HOLDINGS

keenspot

JUNE 2025 RELEASES

- THE CHAMBERLAINS #2
- DREADMUTT #1
- DON'T RUN WITH SCISSORS #2
- ROBOT + GIRL #8

COVER B
TODD SKULL

COVER C
TODD SKULL

COVER D
METAL VIRGIN • TODD SKULL

THE CHAMBERLAINS #2

WRITTEN BY **RUBEN ROMERO** & **CASEY BOWKER**
INTERIOR ART BY **ALEXANDRE SANTANA** & **SERGIO MELEGRITO**
COVER ART BY **TODD SKULL**
FULL COLOR • 32 PAGES • $5.99
FOC DATE: 5/12/2025
IN STORE DATE: 6/25/2025

In development with Sony Entertainment! **As Terrence takes on the moniker of Ghost Royce and his reputation grows, so does the demand for a new and powerful drug called Chamber, a synthetic blood he develops to ascend the criminal ladder. This highly addictive drug quickly becomes a sought-after commodity in the vampire world, fueling Ghost's rise to power. Violent clashes erupt between Ghost's crew and rival factions, turning Blood World City into a battleground for dominance.** ***(This is a co-publication with partner Keenspot.)***

EX POSSE

COVER B
ROB POTCHAK

COVER C
J. HAMMOND

COVER D
DEE HAUSNER

DREADMUTT #1

WRITTEN BY **ROB POTCHAK** • ART & MAIN COVER BY **JUNIOR RADTKE**
FULL COLOR • 32 PAGES • $5.99
FOC DATE: 5/12/2025 • **IN STORE DATE:** 6/25/2025

From the mind behind *Dyed Hard* and *The Mango Lorian* comes *DreadMutt!* In the Neo-Dystopian year of 2214, the world is stricken by a political feud between Homo sapiens (Sapes) and Animal Human Hybrids (Splits). To get him to stop funding projects, Michael Roderick's daughter has been kidnapped, and now he's being blackmailed to stop trying to make the world better. Who do you call in these moments? DreadMutt -- 40% man, 40% canine, 30% attitude! (Yeah, he's 110% baby!) With an "In Your Face" '80s action movie feel, this over-the-top comic will satisfy that need for gunfire, explosions and humor that you've come to expect from Potsy. *(This is a Keenspot publication.)*

EX POSSE keenspot

SPOTLIGHT ON *DREADMUTT*

INTERVIEW WITH ROB "POTSY" POTCHAK

Keenspot: Thanks for taking the time to discuss your new title *DREADMUTT* with us.

Potsy: No problem, and I couldn't be more excited. *DREADMUTT* is a futuristic story that feels very similar to something like every '80s sci-fi action film, with an actual world created around it that feels new and fresh. This world is like a *Blade Runner* neon with human animal hybrids, but still stays close enough to the main character that you get involved immediately.

Keenspot: Can you give us any insight on this story specifically?

Potsy: Absolutely! The story centers around a doctor who has been working on new methods to create the Spliced (what we call the hybrid people) and begins getting death threats. His daughter gets kidnapped, and instead of letting the authorities handle it, he places a call to the best Bloodhound (tracker) there is, DreadMutt. Everything after that is literally a love letter to my and Junior Radtke's love of '80s action films.

Keenspot: You mentioned your art partner on the story, Junior. What makes his art so special for this?

Potsy: Well, he's the co-creator of the character of DreadMutt and this story was something that we had thought up probably twenty years ago. He is a graphic designer with a very unique art style, and it really works well with the '80s feel, while still feeling different enough to really catch people's eyes. His art is very up close and in your face, yet, when he backs the camera out, you see this world and this universe.

Keenspot: So tell us the appeal to the character of DreadMutt.

Potsy: It's simple, really. You take the big animated action style that Junior is dropping, couple that in with my world-building and comedic dialogue, and you see something different, but a heck of a lot of fun. We joked in the premise, Dread is 40% human, 40% canine, and 30% attitude. He's not very slobbery, but his "dog" comes out and barks. He's reserved and huge, so he's scary like if you combined a Pitbull and John Wick. But then, we throw humor in, for example, the little girl in the story says she wants to play fetch with him.

Keenspot: Any last words?

Potsy: This book should make people who miss movies like *Cobra*, *Predator*, or any of the Seagal movies absolutely ecstatic for what it delivers. I'm very happy with what we are doing, it's just a fun high-speed ride, with the humor and action comic readers need and want. I can't wait for everyone to see this book. If you've read my previous parody books, or more recent stuff like *Immortal* or *Dyed Hard*, this is high-octane, and just a blast, with a world you really want to immerse yourself into.

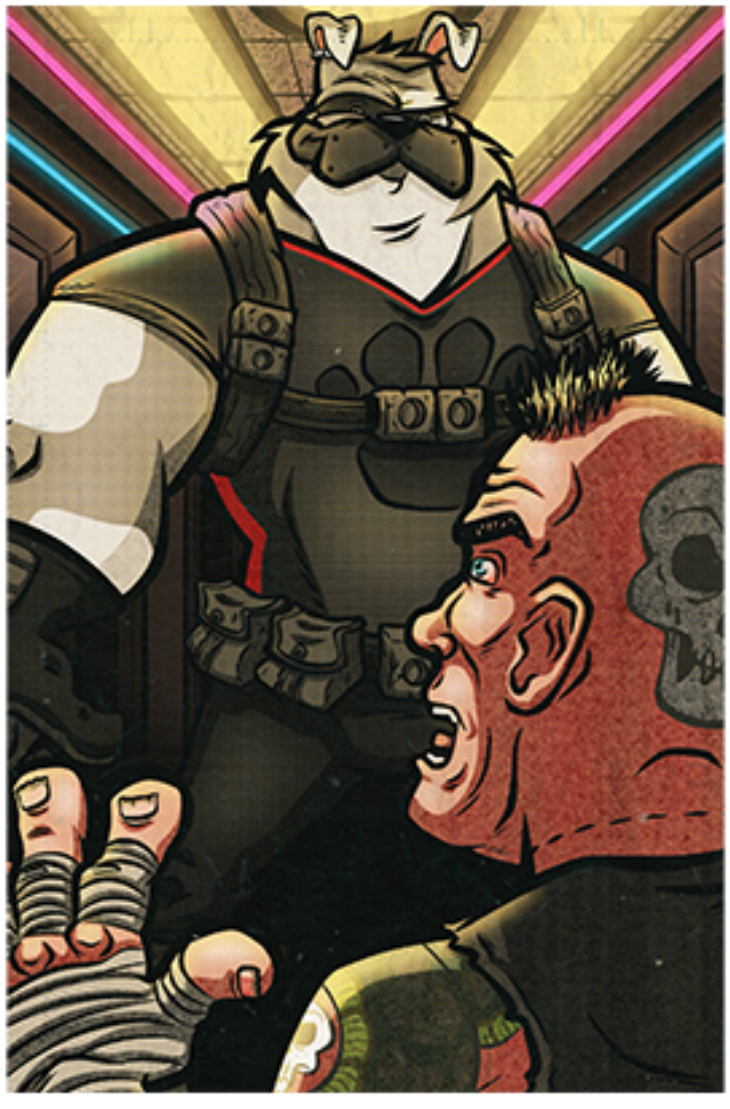

***DREADMUTT #1* hits comic shops on JUNE 25, 2025!**

COVER B
LORENZO SCARAMELLA

DON'T RUN WITH SCISSORS #2

WRITTEN BY **FRANCESCA PERILLO**
ILLUSTRATED BY **STEFANO CARDOSELLI** & **LORENZO SCARAMELLA**
MAIN COVER ART BY **STEFANO CARDOSELLI**
FULL COLOR • 32 PAGES • $5.99
FOC DATE: 5/5/2025 • **IN STORE DATE:** 6/18/2025

From the publisher of *Mark Spears Monsters* and *The Crying Boy* comes this terrifying Italian horror series! What secret does the young Vivian hide? Sheriff Sean Depero investigates as dark visions begin to haunt him. To solve the case he will need the help of the mysterious Doc Pennington. *(This is a Keenspot publication.)*

EX POSSE keenspot

COVER B
MIKE WHITE

COVER C
HOLOFOIL FLIP COVER

"One of our favorite books... The most heartfelt, wonderful, adorable thing."
Bat City Comic Professionals

"A very sweet story... Read it, loved it. Not a traditional comic you're used to hearing us recommend but very, very good. We love it when comics surprise us with something so fun!"
Challengers Comics + Conversation

"I found this book not only to be entertaining but very charming... touching on a theme that technology is advancing but our kindness towards other humans is decreasing... standing ovation."
@ComicPower on YouTube

"Mike White's artwork is nothing short of spectacular... a compelling series, combining outstanding artwork with thoughtful storytelling."
@WizzRev on Youtube

ROBOT + GIRL #8

WRITTEN & ILLUSTRATED BY **MIKE WHITE**
FULL COLOR • 24 PAGES • $5.99
FOC DATE: 5/5/2025 • IN STORE DATE: 6/18/2025

Continuing the acclaimed all-ages adventure from Penguin Random House graphic novelist Mike White, as seen in Free Comic Book Day's *Keenspot Toybox* special!

Mari is pushed to the edge and does something she never thought she ever could, setting events in motion that cannot be undone. A.R.R.A. and Mari run for their lives, but after this slight to the Robot Gladiator League and their high-stakes gambling patrons, will they be running for the rest of their lives? *(This is a Keenspot publication.)*

EX POSSE keenspot

JUNE 2025

NEW RELEASES

SHIPPING IN JUNE

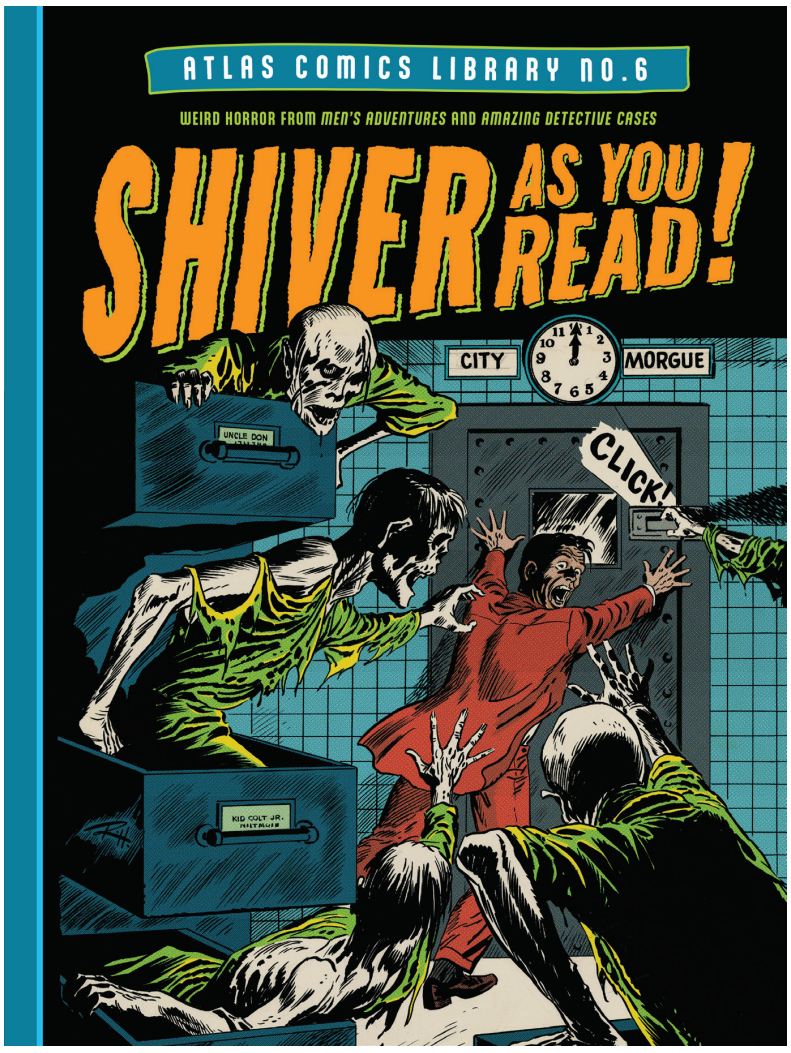

THE ATLAS COMICS LIBRARY NO. 6: SHIVER AS YOU READ!

By Stan Lee, Bill Everett, Gene Colan, Bernard Krigstein, et al.

$44.99 / HC / 304 pgs / FC / 8.8″ × 11.3″
ISBN: 979-8-87500-057-7

Pulp horror classics from the 1950s! Revenge, ghosts, locked rooms and killer ants, taken from early Marvel Comics series *Men's Adventures* and *Amazing Detective Cases*.

The 1950s boom in horror comics saw Atlas Comics' entrée into the genre. Beginning in March 1952, *Amazing Detective Cases* began detailing cases where justice was served in supernatural fashion and beginning in May 1953, the adventures in *Men's Adventures* were taken over by ghosts, murderous revenge, and psychological terror. The cream of Atlas' artistic line-up — including recent EC stars and future Marvel staples – rose to the grisly challenge of the horror genre. Each issue is crammed with four condensed tales of creeping dread, ironic comeuppance, or startling twists, all from a different artist or team.

Among the short, sharp shocks included in this volume are the mini masterpieces "The Eerie Escape" by B. Krigstein, "The Torture Master!" by Russ Heath, The Drowning Witch" by Reed Crandall and "The 3rd Corpse" by Bill Everett. Stories by Gene Colan, John Romita, Joe Sinnott, Dick Ayers, Jim Mooney, Paul Reinman and George Tuska, all of whom remained through the shift to Marvel Comics, additionally fill out these issues, along with Atlas regulars Fred Kida, Mort Lawrence, Mike Sekowsky and Myron Fass. Notably included is the first appearance of "Gorilla Man" by Robert Q. Sale, a character brought back in Marvel's contemporary Agents of Atlas series, and part of their ongoing continuity.

Collecting *Amazing Detective Cases* #11-14 and *Men's Adventures* #21-26, *Shiver As You Read!* is a perfect companion to *Adventures Into Terror, Venus*, and the other titles of the Atlas Comics Library.

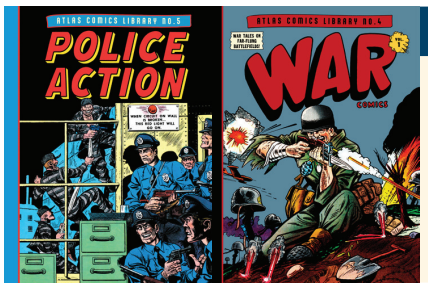

ALSO AVAILABLE

THE ATLAS COMICS LIBRARY NO. 5: POLICE ACTION
$44.99
979-8-87500-005-8

THE ATLAS COMICS LIBRARY NO. 4: WAR COMICS
$34.99
978-1-68396-968-6

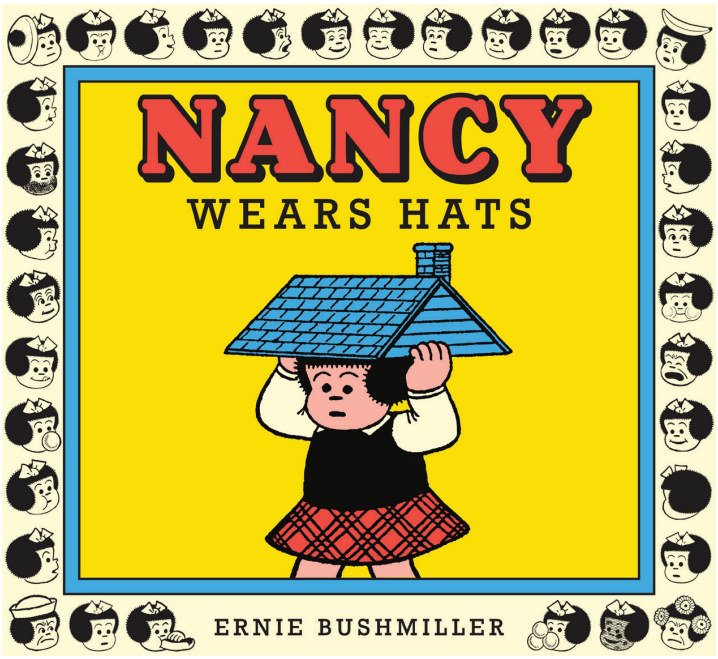

NANCY WEARS HATS

By Ernie Bushmiller

$24.99 / SC / 216 pgs / B&W / 8.5″ × 7.75″ · ISBN: 979-8-87500-101-7

The first volume in a new series collecting Ernie Bushmiller's timeless and beloved *Nancy*!

The cartoonist Ernie Bushmiller stated that his beloved Nancy was created for "the gum chewers" and not the "caviar eaters," and this new collection of classic *Nancy* comic strips is perfect for gum chewers of all ages! Featuring over 300 comic strips, *Nancy Wears Hats* is a hilarious introduction to the timeless classic, beloved by generation after generation of children and adults.

Nancy, along with on-and-off again boyfriend Sluggo, deliver absurd laughs panel after panel, all rendered in Bushmiller's chiseled cartoon perfection that feels untethered to time or place. An acknowledged masterpiece of humor and cartooning, *Nancy*'s brand of lowbrow absurdism and unexpected visual delights have held sway over generations of early readers, artists and celebrities, to say nothing of its impact on American culture as a whole! Bushmiller created *Nancy* from 1938 to 1982, and in recent years, interest in his work has surged to a fever pitch. This volume collects strips from the years 1949–1950, when Bushmiller was cresting to the peak of his powers and presents the work in a fresh and contemporary format that will entertain for ages.

FROM FANTAGRAPHICS

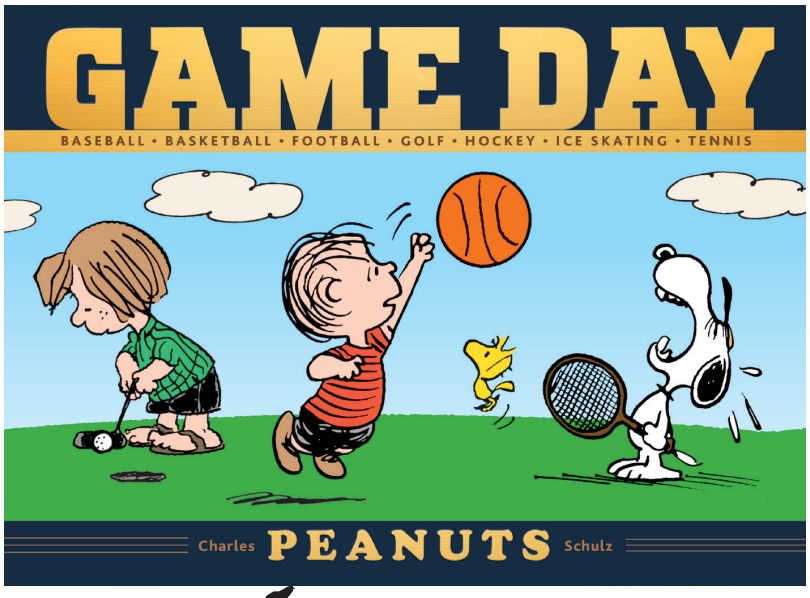

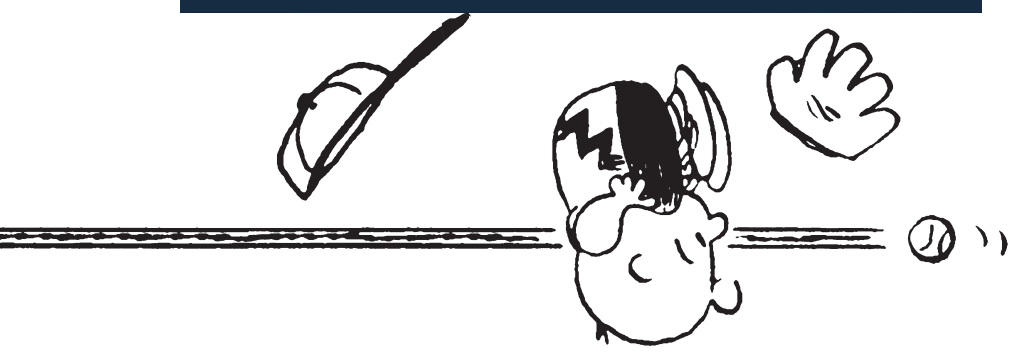

PEANUTS GAME DAY BOX SET

By Charles M. Schulz

$65.00 / 4-Volume HC Slipcase Set / 824 pgs / B&W / 10″ × 7″
ISBN: 979-8-87500-103-1

Classic sports-themed strips from the most beloved newspaper comic of all time! Baseball, football, ice hockey and more, all from the pen of Charles M. Schulz, in a handsome box set of four hardcover compilations.

Charlie Brown on the baseball mound. Lucy pulling away the football. Woodstock driving a Zamboni. Snoopy's side-hustle tennis career. Charles M. Schulz, creator of the most beloved comic strip of all time, saw sports as an essential part of American society, and an endless inspiration for both simple fun and opportunities to reveal and test character... just as they are in real life. The comic strips that resulted are some of the most iconic images in comics history!

Gathered here in a gorgeous four-book hardcover box set are the best of Schulz's sporting-themed strips and sequences, compiled from over fifty years of daily *Peanuts* cartoons. Themed volumes compile the works pastime by pastime — baseball of course, but football, golf, tennis, basketball, ice skating and hockey are all represented among the four volumes. Team celebrations, personal struggles, solidarity in defeat, joy in play, and pure whimsy — the *Peanuts* cast of children (plus a dog and a bird) experience them across these 800 pages, more than a few of which ask that age old question: will Lucy ever let Charlie kick that football?

The perfect gift set for the classic comics fan who loves sports, the sports fan who loves *Peanuts*... or who doesn't yet know that they do. Just in time for summer and Father's Day — play ball!

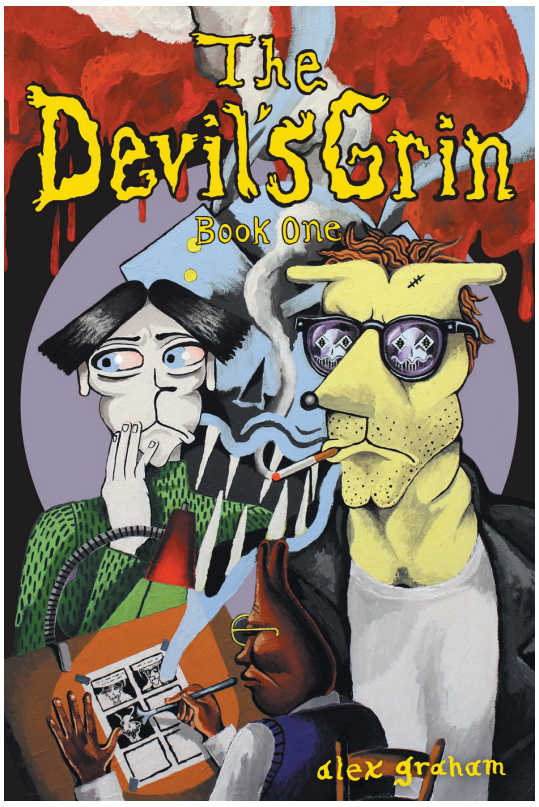

THE DEVIL'S GRIN: BOOK ONE

By Alex Graham

$29.99 / SC / 464 pgs / B&W / 6″ × 9″ · ISBN: 979-8-87500-110-9

Alex Graham's follow-up to her acclaimed Instagram-sensation-turned-graphic novel *Dog Biscuits* chronicles the intertwined lives of the residents of Henryville, Idaho — which involve demons, Jim Morrison, a cartoonist with supernatural talent, sewer rats, and much more.

Robert wasn't born into an ordinary life. It began in a rush: flushed down a toilet by his mother and carried into the sewer by a demon. This monstrous presence stalks Robert into adulthood, haunting his dreams. Robert just wants to be like his idol, Jim Morrison, writing poetry, playing rock 'n' roll, and chasing beautiful women. But the demon soon begins haunting the entire city of Henryville. Dandelion, a young poet, falls in love with Robert and begins having confusing, terrifying romantic visions of the demon she can't seem to shake. Gary, a cartoonist, becomes convinced that his vengeful cartoons are channeling the word of a righteous God, capable of manipulating reality in powerful and destructive ways. They and other residents of Henryville find themselves tangled in a web of sex, drugs, rock 'n' roll, newspaper funnies, and demonic possession. Will the town's residents find a way to escape?

With its mix of comedy, horror, magic realism, anthropomorphism, naturalism, humor, psychedelia, and pathos, *The Devil's Grin* is a remarkable work of contemporary fiction by one of comics' most distinctive storytellers. Weaving together multiple character arcs at a brisk, deft pace, Graham juggles their secrets, desires, and insecurities in continually surprising ways, slowly introducing layers of malice that lead to an unexpected darkness. Graham's clear yet loose cartooning perfectly unfolds every twist and turn with creative precision.

ALSO AVAILABLE

DOG BISCUITS

$34.99
978-1-68396-552-7

EVEN MORE FROM

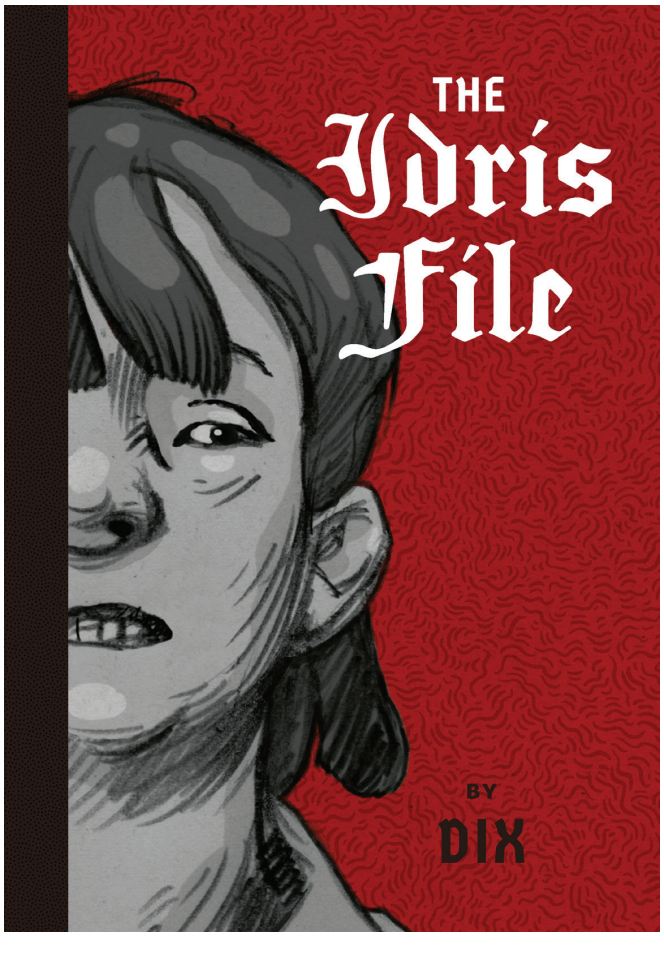

THE IDRIS FILE

By Dix

$24.99 / HC / 132 pgs / FC / 7.4″ × 10.3″ · ISBN: 979-8-87500-069-0

An awkward young man discovers that his quiet seaside Welsh town harbors Nazi horrors in its haunted cemeteries, making for a historical graphic novel thriller that reads like *The Banshees of Inisherin* meets *Raiders of the Lost Ark*.

In Wales 1974, a fisherman inadvertently reels in a Nazi flag. Meanwhile, young Idris and his mother ride a train in the countryside. Idris's mother has a new housekeeping job awaiting her in the small town of Bothelli, by the sea. Her new employer, a wealthy man named Mr. Miller, is confined to a wheelchair and beginning immediately upon their arrival, Mr. Miller's unceasing demands as an employer leave the socially awkward Idris adrift in his new town, friendless. That is, until he meets the mysterious and profane Gwen in the local cemetery. When Idris shows Gwen a map that he found at Mr. Miller's, it sucks them into a web of mystery and unimagined horrors.

As he did in his acclaimed 2018 graphic novel *Dull Margaret*, co-created with Jim Broadbent, Dix brings his world to life with his distinctive cartooning, weaving lumpy characters, earthy palettes, grim rumination, deadpan humor, supernatural elements, and a dreary countryside setting into one of the gnarliest graphic novels of the year.

CARAVAGGIO: THE PALETTE AND THE SWORD BOOK 2

By Milo Manara

$19.99 / SC / 80 pgs / FC / 9.25″ × 12.25″ · ISBN: 979-8-87500-094-2

The bawdy, swashbuckling story of one of the greatest painters in history concludes in Milo Manara's sumptuous, hot-tempered graphic biography of his artistic idol, Michelangelo Merisi.

Milo Manara's *Caravaggio: The Palette and the Sword Book 2*, the second half of Manara's epic two-volume biography of the hot-tempered Italian master painter, depicts the tragedy of his years on the run for killing a man in a duel in Rome. With a price on his head, Caravaggio flees to Naples, Malta, and Sicily — continuing to paint and desperately hoping his work will earn him a pardon from the pope.

Caravaggio: The Palette and the Sword Book 1 and *Caravaggio: The Palette and the Sword Book 2* — the latter available in English for the first time — mark the return of Milo Manara to U.S. readers and the debut of a new series of affordable graphic novels from Fantagraphics of maestro Manara's internationally acclaimed work. This second volume also includes an exquisite portfolio of Caravaggio's paintings from the 1600s, created during his exile from Rome.

ALSO AVAILABLE

CARAVAGGIO: THE PALETTE AND THE SWORD BOOK 1

$19.99
978-1-68396-986-0

FANTAGRAPHICS BOOKS

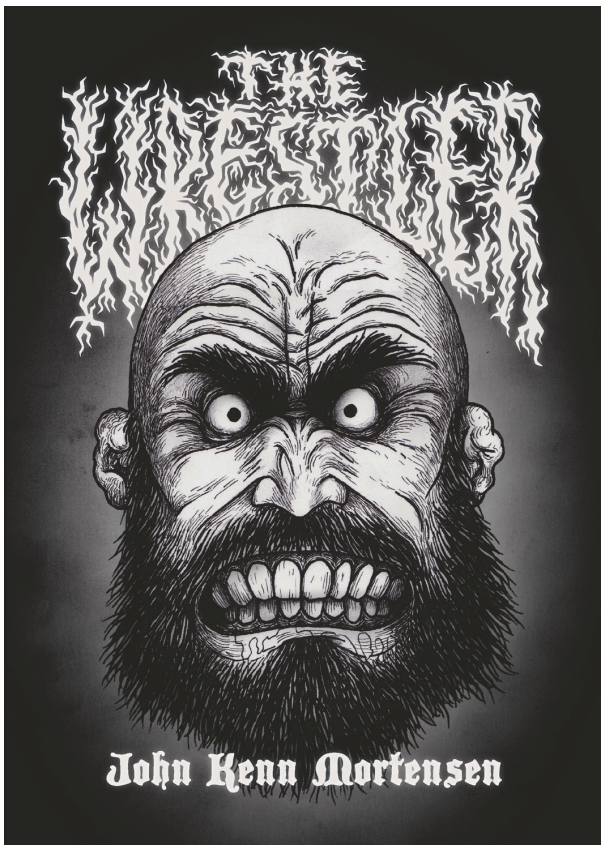

THE WRESTLER

By John Kenn Mortensen

$22.99 / HC / 80 pgs / B&W / 8″ × 10″
ISBN: 979-8-87500-112-3

John Kenn Mortensen's mordant, black-and-white inked images have taken you to The Nightmare Factory, scared you with The Bestiary, and given you Night Terrors — now in the internationally bestselling artist's debut graphic novel, you're going to fight like hell!

Freestyle wrestler The Sledgehammer has never met defeat, not at the hands of Painkiller, Handsome Jens, Fezzik the Giant or the Angel of Death. But over the course of 80 pages, Danish illustrator John Kenn Mortensen's surreal black and white graphic novel will take Sledgehammer to the limits of reality, to show that he's motivated by far more than hubris — it's also love.

Mortensen's first English-language graphic novel delivers on the promise that his delightfully macabre books of illustration had previously made to readers around the world. With his spidery black-ink style, reminiscent of Edward Gorey's gothic line, we're taken to a world in which heavy metal mixes with the WWE by way of *The Seventh Seal* and Faust.

ALSO AVAILABLE

NIGHT TERROR
$29.99 978-1-68396-694-4

NIGHTMARE FACTORY
$29.99 978-1-68396-923-5

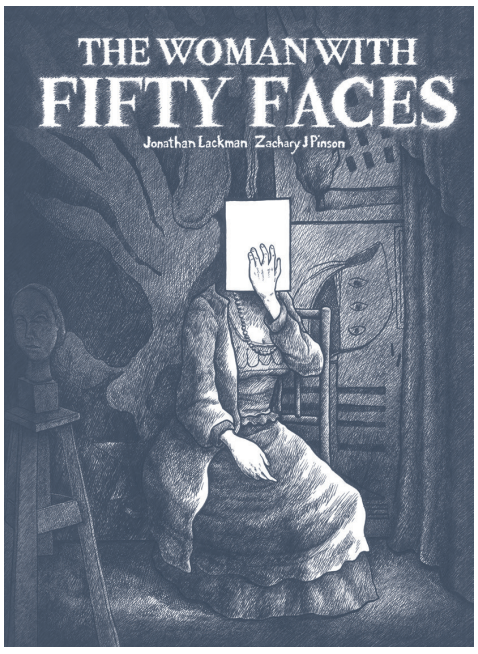

THE WOMAN WITH FIFTY FACES: MARIA LANI & THE GREATEST ART HEIST THAT NEVER WAS

By Jonathan Lackman and Zachary J. Pinson

$29.99 / HC / 232 pgs / B&W / 8″ × 11″
ISBN: 979-8-87500-111-6

A revelatory biographical graphic novel chronicling the elusive life and tumultuous times of Maria Lani.

On April 7, 1928, Maria Lani blew into Paris claiming to be a famous German actress and proceeded to seduce the cultural elite with her undeniable charisma and strangely enticing enigmatic aura. She persuaded fifty artists — Pierre Bonnard, Marc Chagall, André Derain, Henri Matisse, Georges-Henri Rouault, Fernand Léger and Suzanne Valadon among them — to immortalize her in paintings and sculptures, which would appear as an important plot device in a forthcoming film. Unveiled as an exhibition in New York, the art works traveled to Chicago, London, Berlin, Rotterdam, and Paris. But, in 1931, as legend eventually had it, she and her husband Max Abramowicz vanished without a trace, and so did the art. The film was never made.

The Woman With Fifty Faces is about uncovering as much of the truth about Maria Lani as possible. The images that cascade through the book are stunningly beautiful, deeply compassionate, and farcically grotesque, capturing the essence of Lani's life. From Poland's antisemitic pogroms to the vulgar glamour and decadence of 1920s Paris to the Nazi occupation of France in the '40s, the tumultuous Europe Lani traverses becomes nearly as much of a character as Lani herself. Jonathan Lackman spent two decades researching Lani's life and Zachary J. Pinson spent 5,000 hours putting pen to paper. The result is a masterful collaboration about identity and the power and limits of reinvention.

BACK IN STOCK AGAIN

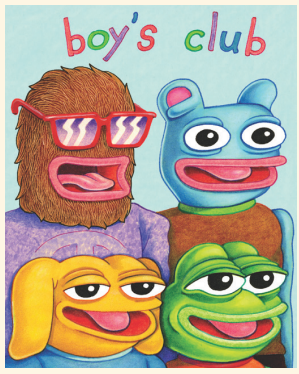

BOY'S CLUB
$19.99
978-1-60699-919-6

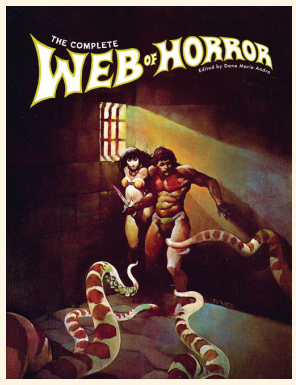

THE COMPLETE WEB OF HORROR
$49.99
978-1-68396-937-2

FLOATING WORLD COMICS

ROBOT TOD #3

WRITER | FAREL DALRYMPLE
ARTIST | FAREL DALRYMPLE
COVER | FAREL DALRYMPLE

FULL COLOR | 20 PAGES | $4.99
IN-STORE DATE | 7/23/2025
FOC DATE | 5/5/2025

TOD IS INJURED AND ON HIS BACK BUT WITH A LITTLE HELP FROM HIS SURROUNDINGS SOON RECOVERS, THEN SETS OFF TO FREE SEPT FROM HER CRYSTAL PRISON. BESET BY AGENTS OF WEST AND GUIDED BY GWYELDER, TOD STOICALLY NAVIGATES APOCALYPTIC WASTELANDS, WIZARD MACHINATIONS, RANDOM MEMORIES, AND GIANT SPIDER MONSTERS, ALL WHILE TRYING TO PROTECT HIS NEW FRIENDS AND RECONNECT WITH FURN FELLS.

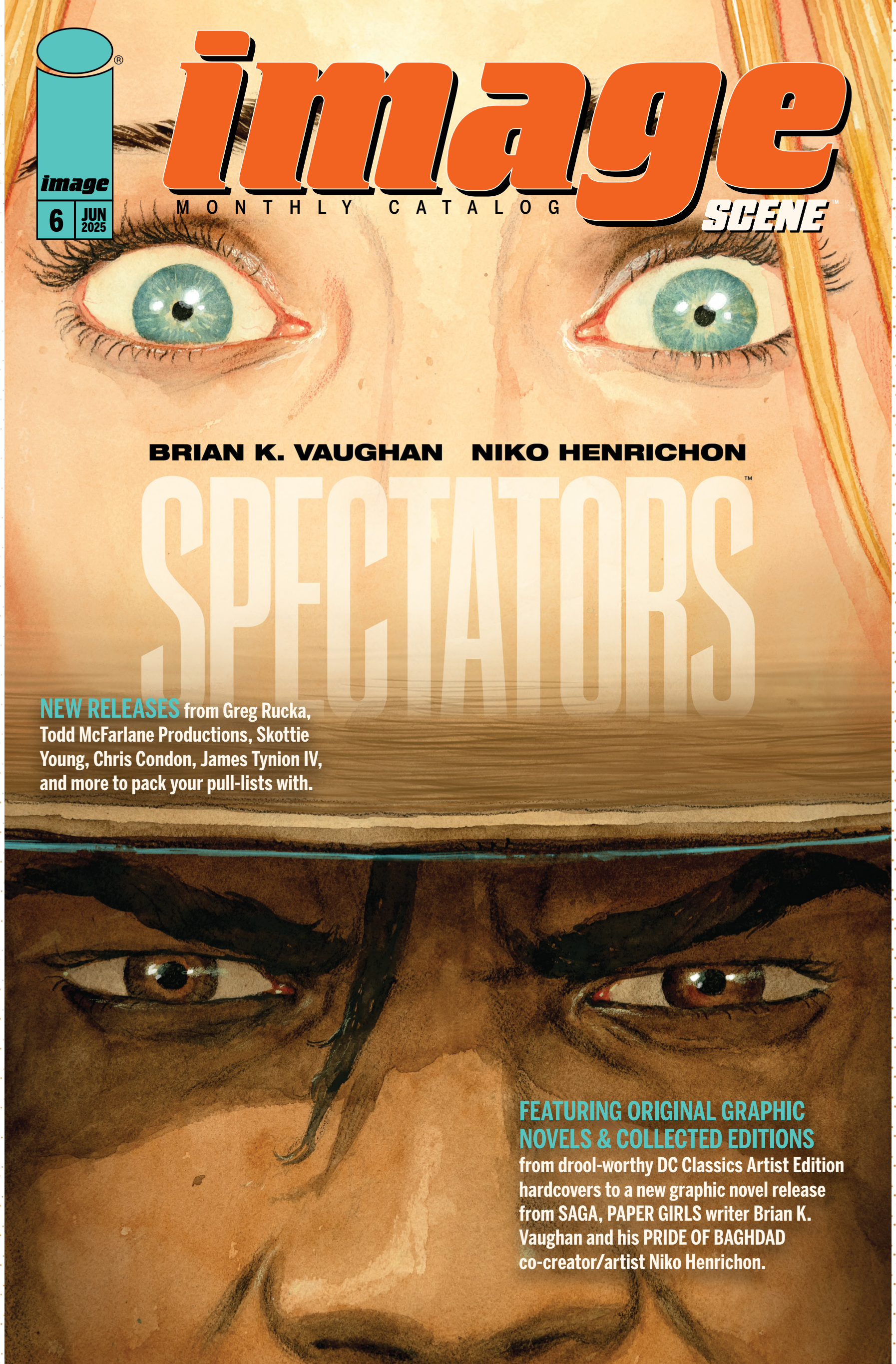

image®
6 JUN 2025

image MONTHLY CATALOG SCENE™

BRIAN K. VAUGHAN NIKO HENRICHON

SPECTATORS™

NEW RELEASES from Greg Rucka, Todd McFarlane Productions, Skottie Young, Chris Condon, James Tynion IV, and more to pack your pull-lists with.

FEATURING ORIGINAL GRAPHIC NOVELS & COLLECTED EDITIONS from drool-worthy DC Classics Artist Edition hardcovers to a new graphic novel release from SAGA, PAPER GIRLS writer Brian K. Vaughan and his PRIDE OF BAGHDAD co-creator/artist Niko Henrichon.

NEW THIS MONTH

pg. 3

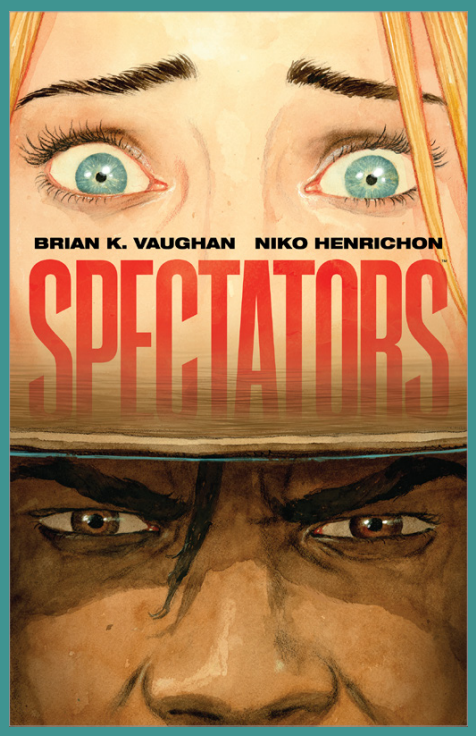

pg. 4

pg. 11

pg. 16

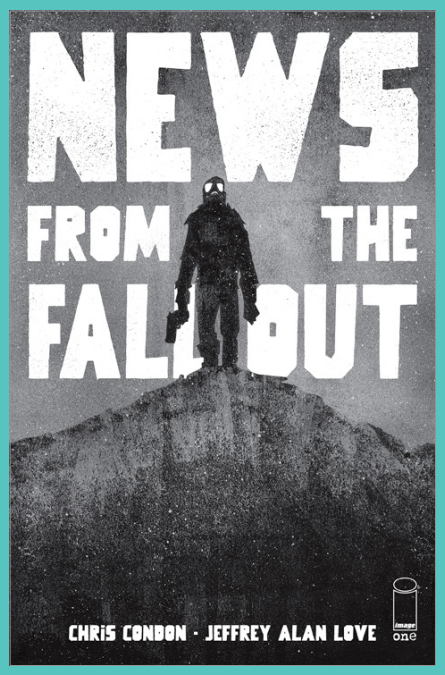

pg. 17

IMAGE COMICS RATINGS

E EVERYONE SUITABLE FOR ALL AGES.

T TEEN (12+) SOME MATERIAL MAY NOT BE SUITABLE FOR CHILDREN. MAY CONTAIN MILD PROFANITY, DARK MATERIAL OR SOME MATERIAL PARENTS MAY FIND UNSUITABLE OR WISH TO DISCUSS WITH YOUNGER READERS.

T+ TEEN PLUS (16+) SOME MATERIAL MAY BE INAPPROPRIATE FOR CHILDREN UNDER 16/PRE-TEENAGERS. MAY CONTAIN PROFANITY, MINOR VIOLENCE, OR DRUG PARAPHERNALIA WHERE APPROPRIATE TO THE STORY. PARENTS ARE URGED TO BE CAUTIOUS.

M MATURE (18+) MATERIAL MAY CONTAIN SEXUALLY EXPLICIT CONTENT, HEAVY USE OF PROFANITY, OR EXCESSIVE GORE/VIOLENCE AND THE STORY WAS CREATED WITH AN ADULT AUDIENCE IN MIND.

image

IMAGE COMICS, INC.

Robert Kirkman – Chief Operating Officer
Erik Larsen – Chief Financial Officer
Todd McFarlane – President
Marc Silvestri – Chief Executive Officer
Jim Valentino – Executive Vice President

Eric Stephenson – Publisher/Chief Creative Officer

IMAGECOMICS.COM

BLOODLETTER #1 (OF 5)

LAUNCH OF THE MONTH

STORY JOSEPH ILLIDGE & TIM SEELEY
ART / COVER A CHRISTIAN ROSADO
COVER B BLANK SKETCH

JUNE 18	24 PAGES	FC	T+	$3.99
MINISERIES PREMIERE	SUPERHEROES, SUPERVILLAINS, ACTION & ADVENTURE			

SPAWN UNIVERSE

Tasha Thornwall is THE BLOODLETTER, mystical mercenary of the world's secret underground. A former CIA operative forced to live in the shadows after being outed by Al Simmons 10 years ago, Tasha is now out for revenge when she learns Al Simmons is alive as Spawn. The mission to hunt down and kill Spawn begins in this debut miniseries by **JOSEPH P. ILLIDGE** (DC Comics' ***The Shadow Cabinet***) and **TIM SEELEY** (**HACK/SLASH**, **LOCAL MAN**, ***Nightwing***), along with the incredible art talents of **CHRISTIAN ROSADO**.

OFFERED AGAIN

SPAWN UNWANTED VIOLENCE TP

SPAWN VENGEANCE TP

SPECTATORS HC

STORY BRIAN K. VAUGHAN
ART / COVER A NIKO HENRICHON

SEPT. 10	344 PAGES	FC	M	$29.99
SCIENCE FICTION, LITERARY, ROMANCE			ADVANCE SOLICIT	

TRIM SIZE: 5.9"x 9.2"

Putting the "graphic" back in graphic novel, this unconventional supernatural romance takes a hard look at sex and violence, and the very different ways we obsessively watch both.

Hundreds of years in the future, New York City is haunted by many ghosts, including a voyeuristic woman who died in our present day and a mysterious gun-toting man from the distant past. Normally solo travelers, these two specters meet each other just in time to observe what might be the end of the (living) world.

Three years in the making, this lavishly hand-painted epic is the most ambitious collaboration yet between ***Pride of Baghdad*** artist **NIKO HENRICHON** and **SAGA** writer **BRIAN K. VAUGHAN**.

FEATURED TITLE

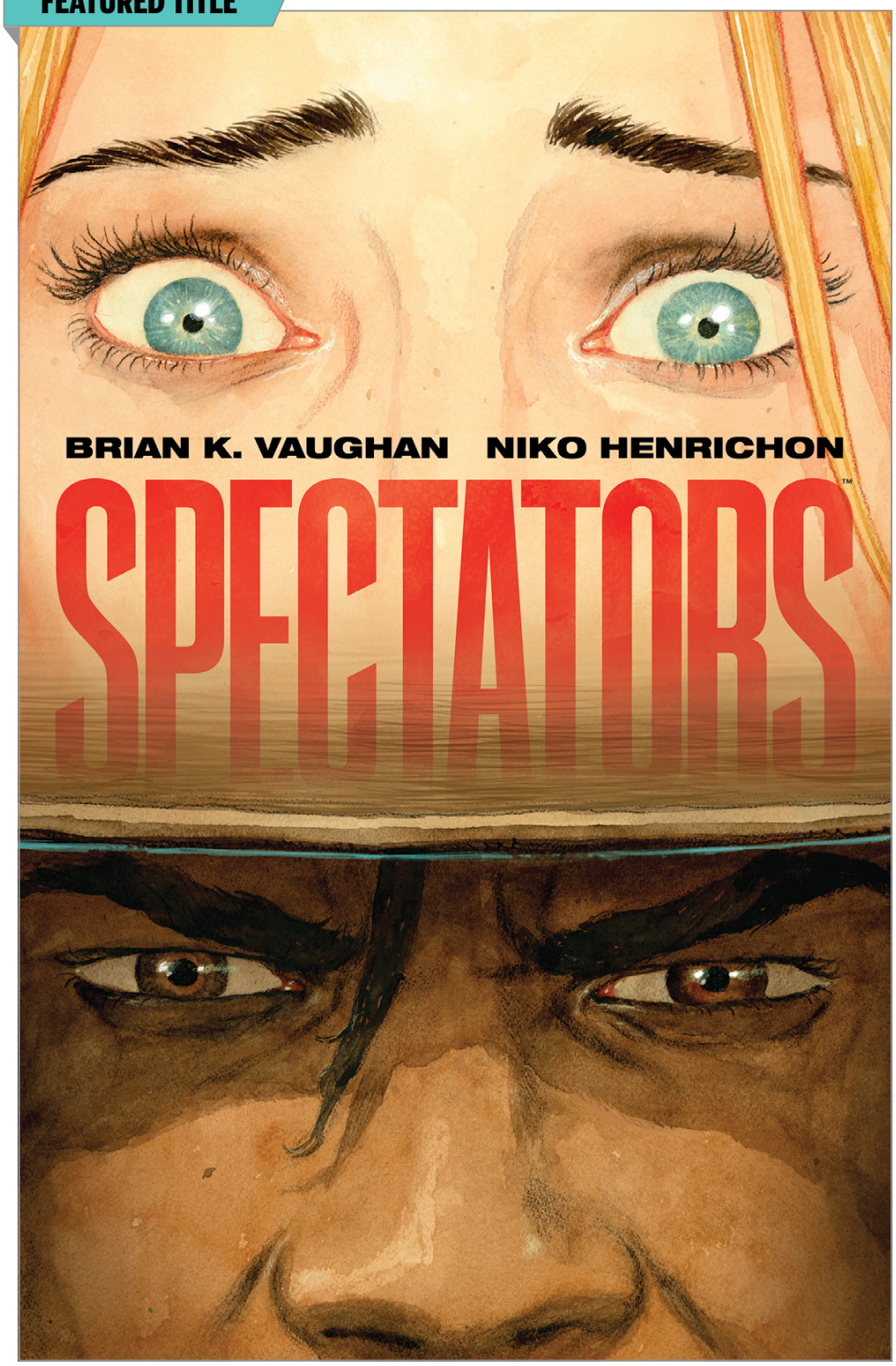

OFFERED AGAIN

SAGA COMPENDIUM, VOL. 1 TP
SAGA DELUXE EDITION, VOL. 1-3 HC

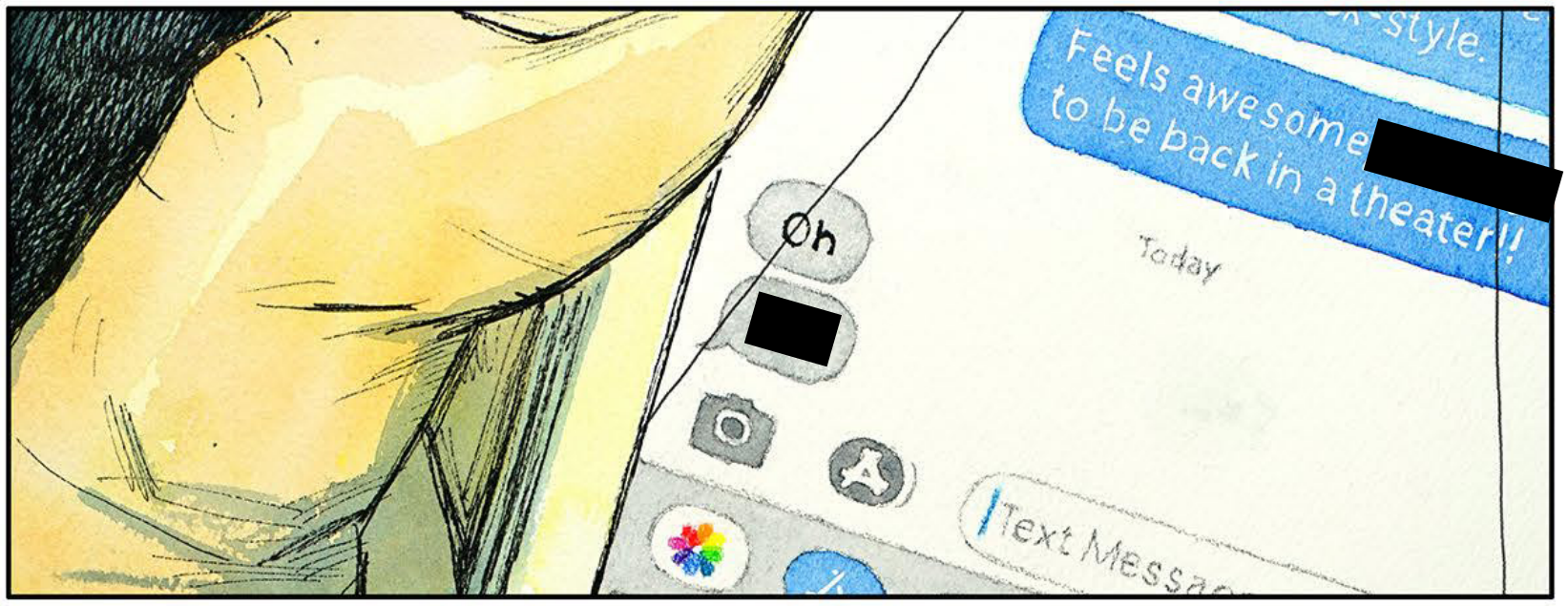
Feels awesome [redacted] to be back in a theater!!
Today
Oh
[redacted]
Text Messag

Vnnn Vnnn

[redacted]
Got my nights mixed up, now stuck at office.
We'll pull off that second date yet, promise! 😜

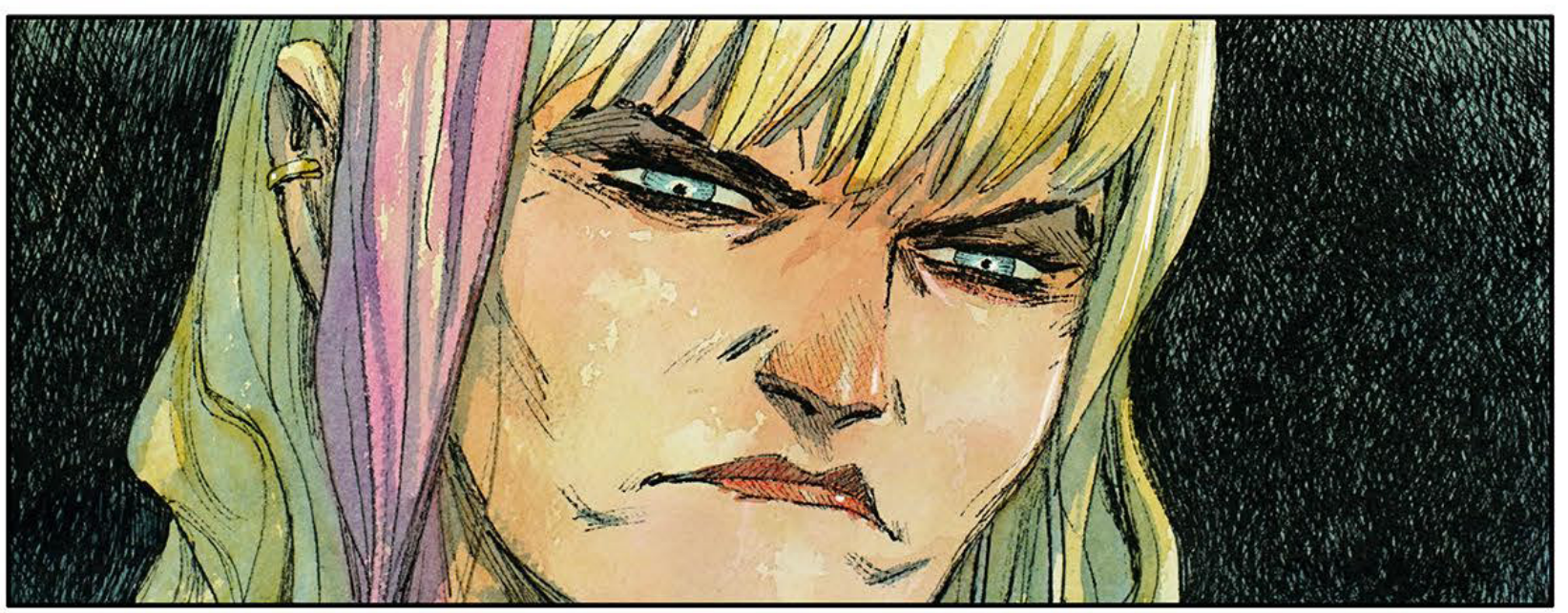

BOOM
BOOM
BOOM

Dang, yo.
What's playing downstairs?
I dunno, but we should be watching *that*.

No.
Those sounded real.
[redacted]

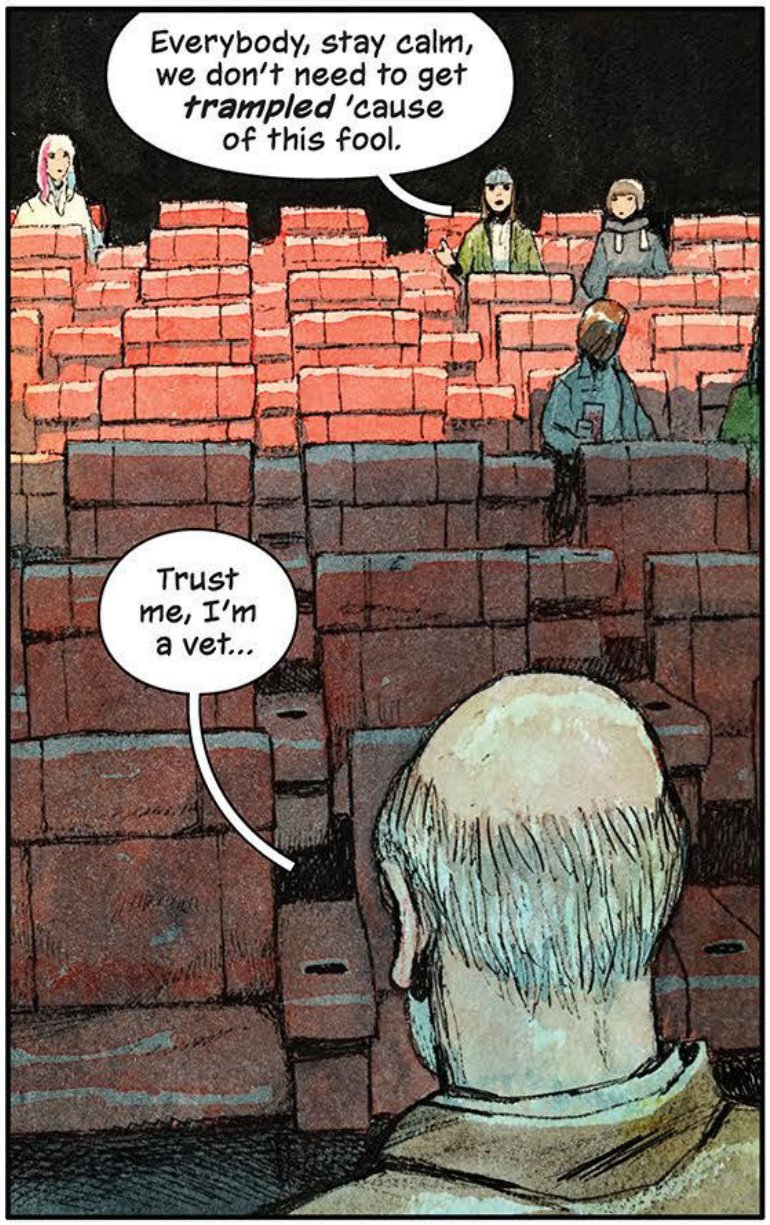
Everybody, stay calm, we don't need to get *trampled* 'cause of this fool.
Trust me, I'm a vet...

...and someone in this building just fired off *live rounds*.

So this might be, like, gang activity?!
We gotta call--
Yeah, 911 has me on hold.

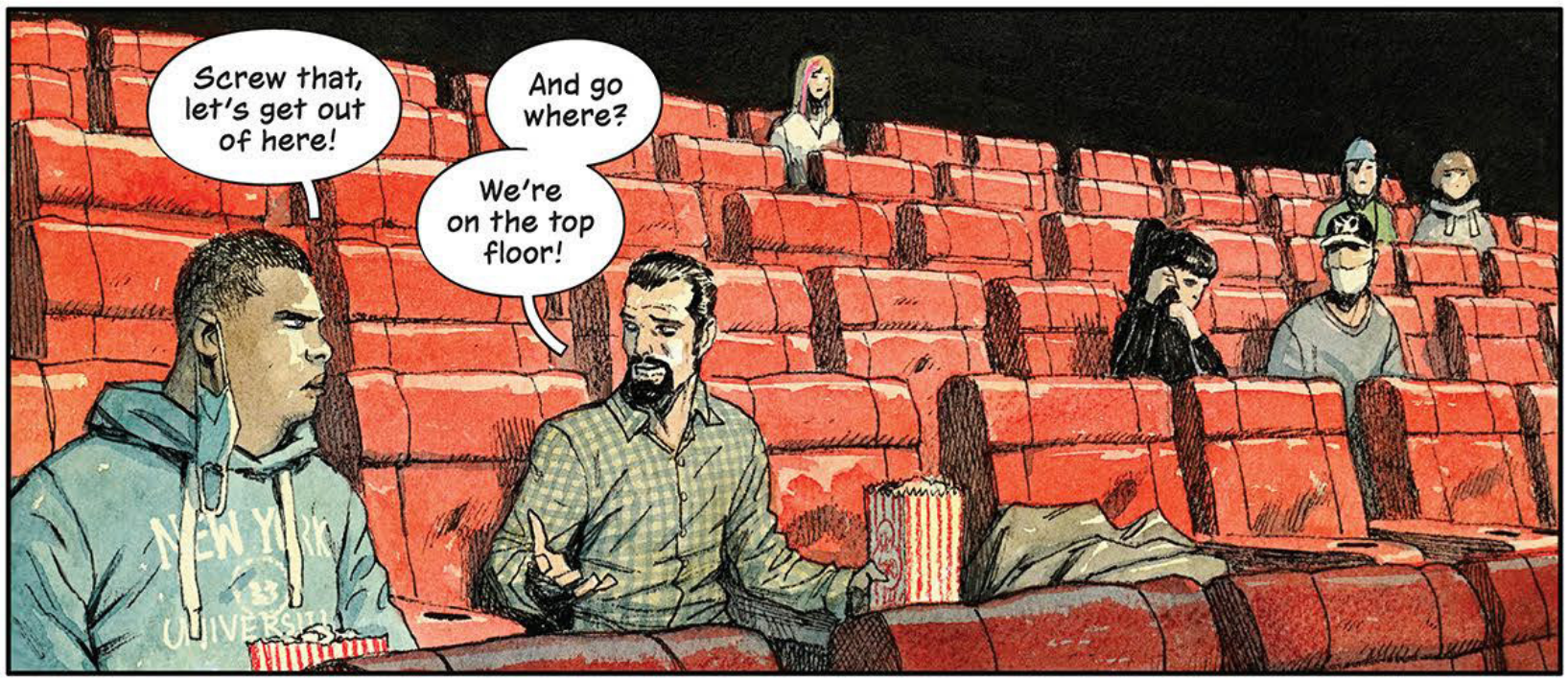
Screw that, let's get out of here!
And go where?
We're on the top floor!

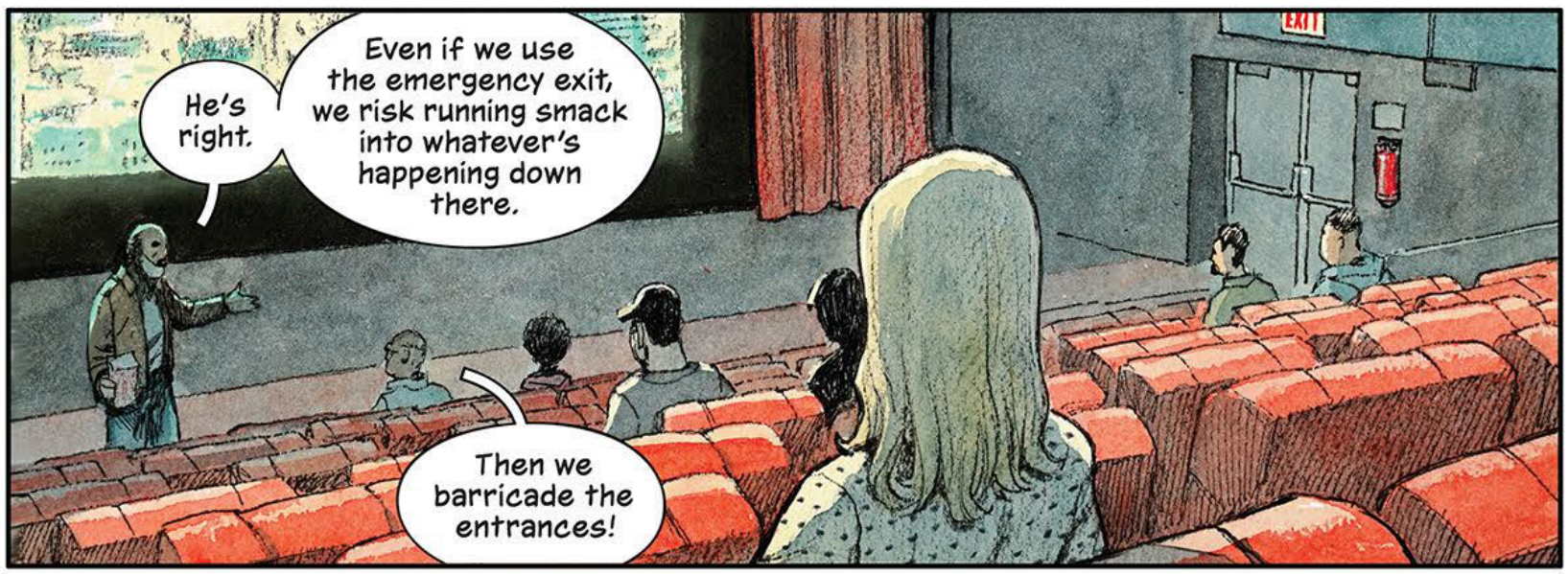
He's right.
Even if we use the emergency exit, we risk running smack into whatever's happening down there.
Then we barricade the entrances!
EXIT

How? All theater doors open *outward*. It's a law.
What are you, the [redacted] fire marshal all of a sudden?
Hey.

Don't talk to her like that.
EXIT
#LEADERBOARD

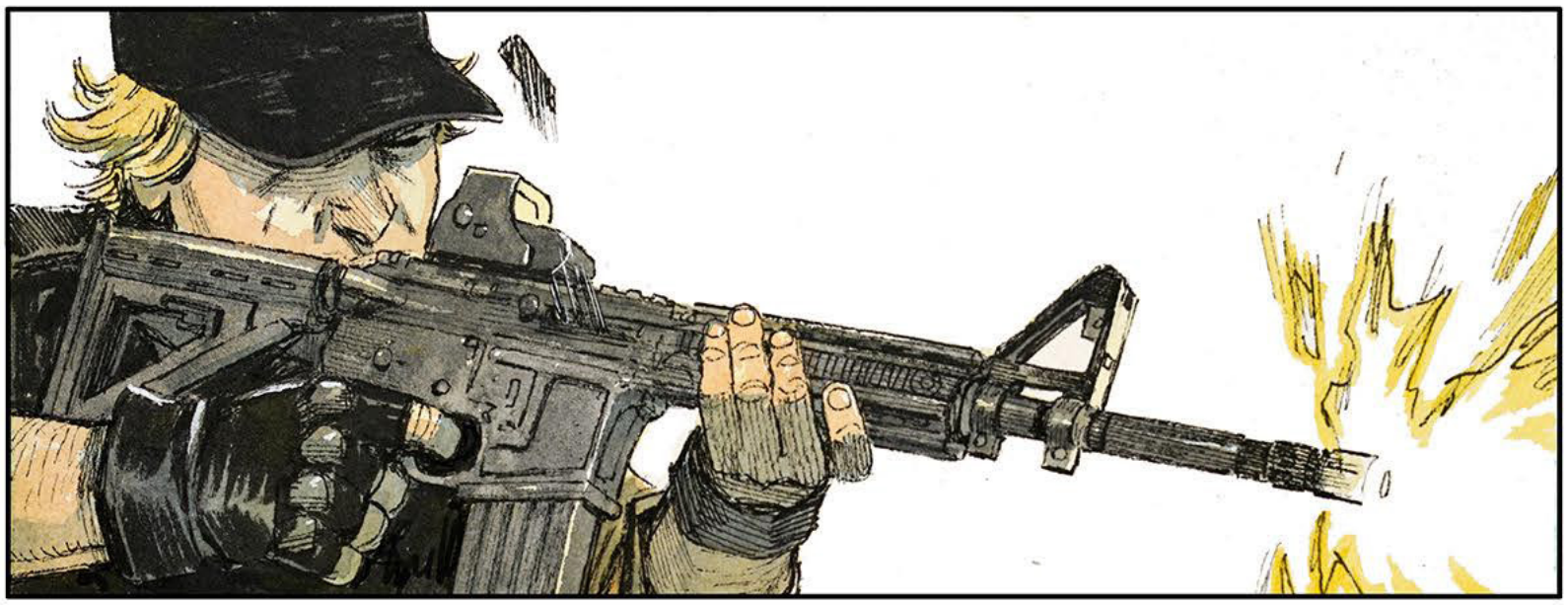

GEHENNA: NAKED AGGRESSION #1 (OF 4)

SPOTLIGHT

STORY PATRICK KINDLON
ART / COVER A MAURIZIO ROSENZWEIG
COVER B ANAND RAMCHERON
COVER C ATSUJI YAMAMOTO
COVER D POLYBAGGED MARIA LLOVET
COVER E (1:25) MATTEO SCALERA

JUNE 11	32 PAGES	FC	T+	$3.99 COVER D $9.99
MINISERIES PREMIERE	CRIME & MYSTERY, ACTION & ADVENTURE			

There's a contract out on Gehenna. But she's managed to stay alive long enough that the contract has been resold several times as consolidated debt between criminal organizations. Now she intends to put a stop to the chain of custody on that contract. With a bullet

Series creators **PATRICK KINDLON** (**FRONTIERSMAN**) and **MARCO FERRARI** (**SCARLETT**) and artist **MAURIZIO ROSENZWEIG** (***Dylan Dog***), bring you nonstop action inspired by ***Gun Honey*** and ***Elektra: Assassin***.

B

C

D

E

OFFERED AGAIN
ANTIOCH TP
FRONTIERSMAN, VOL. 1

CRK
ANY TIME A FIGHT LASTS LONGER THAN A FEW SECONDS, I HAVE THE SAME THOUGHT.
'WHY AM I DOING THIS?'
CRK
UNH
WHY BOTHER? I CAN ONLY SLAP MY PALMS AGAINST THE ICE. I CAN'T BREAK THROUGH.
GRRR
KUNK!
EVERY HURDLE I CLEAR JUST MAKES ME MORE WINDED FOR THE NEXT ONE.
TUMC
ARH
I'M PLAYING WACK-A-MOLE. AND MY ARMS ARE TIRED.
ANH!

GEHENNA NAKED AGGRESSION
PART ONE: PLAN GOES SIDEWAYS
BOK
BONK!
AND I GO BACK TO THE PLAN.

THOUGH, TRUTH BE TOLD, I'M STILL DOING IMPROV.
KRAK!
OFF-BOOK.
WINGING IT.
I WAS SUPPOSED TO SHOOT A MAN IN THE FACE.
INSTEAD, I'M KIDNAPPING.

MOST HOSTAGE SITUATIONS END NONVIOLENTLY.

COPS TALK AND TALK. THEY CONNECT WITH THE HOSTAGE-TAKER. 'RELATE.' KEEP THEM CALM.

IT'S ALL ABOUT GETTING IT DONE WITHOUT BLOOD.

BUT I'M NOT DEALING WITH COPS.

LAZARUS: FALLEN #1

STORY GREG RUCKA
ART / COVER MICHAEL LARK

JUNE 25	32 PAGES	FC	M	$3.99

DYSTOPIAN, CRIME & MYSTERY, ACTION & ADVENTURE	SERIES PREMIERE

The Eisner-Award winning team of **LARK** and **RUCKA** return with the FIRST ISSUE of their final series about Forever Carlyle!

In a neo-feudalist world ruled by the ultra wealthy Families, each has a Lazarus, raised and trained to be the instrument of that Family's will.

Finally free of her father's control, Forever is going to burn it all down.

SPOTLIGHT

OFFERED AGAIN
LAZARUS, VOL. 1-7

NEWS FROM THE FALLOUT #1 (OF 6)

SPOTLIGHT

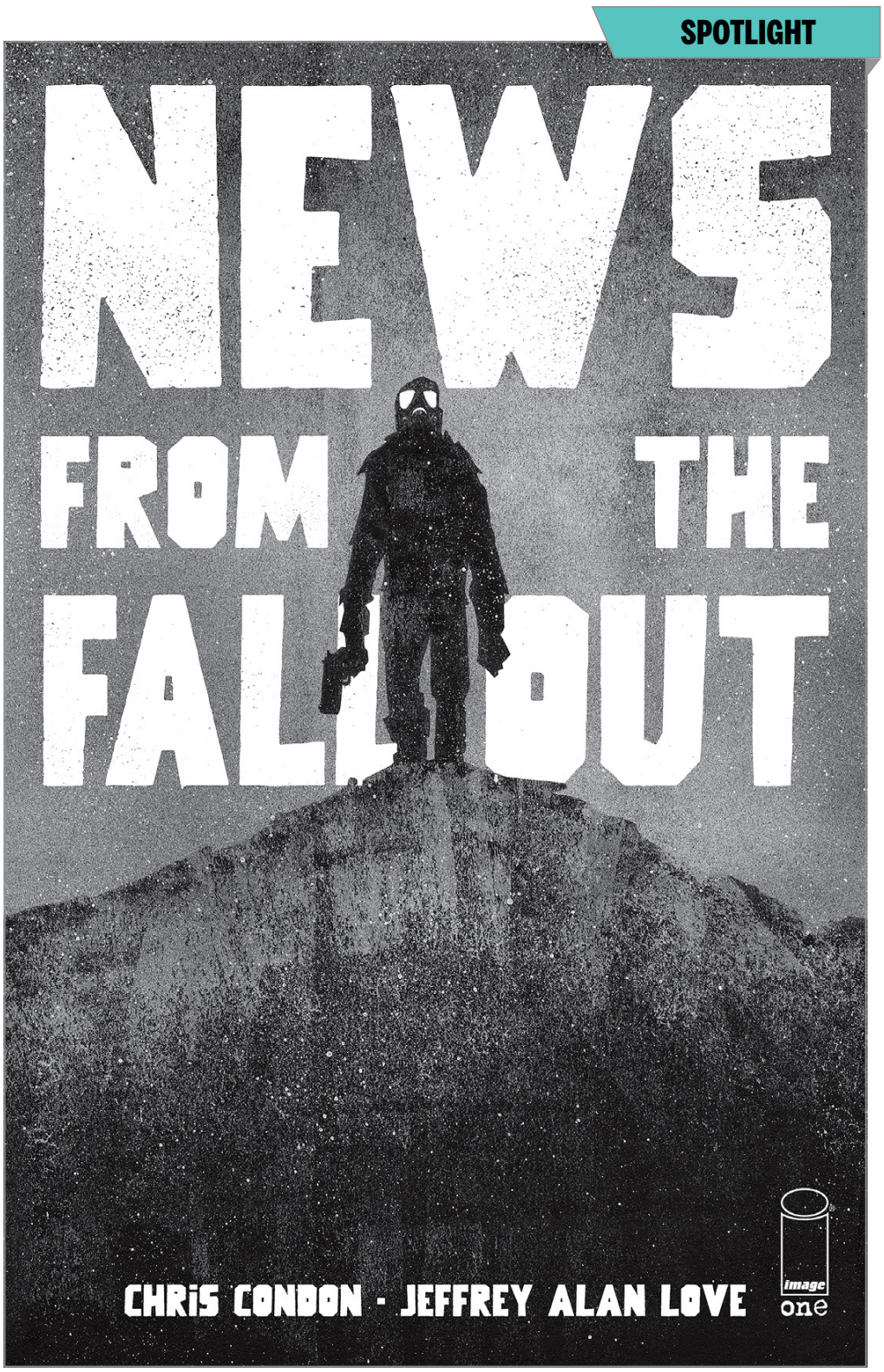

STORY CHRIS CONDON
ART / COVER A JEFFREY ALAN LOVE
COVER B JACOB PHILLIPS

JUNE 25	32 PAGES	BW	M	$3.99
MINISERIES PREMIERE	HORROR, DYSTOPIAN, APOCALYPTIC			

Writer **CHRIS CONDON** (**THAT TEXAS BLOOD**, ***Ultimate Wolverine***) teams with visionary artist **JEFFREY ALAN LOVE** (***The Last Battle at the End of the World***, ***The Thousand Demon Tree***) for a thrillingly dark sci-fi horror story unlike any you've seen before!

In 1962 Nevada, a nuclear bomb test goes horribly awry and unleashes a contaminate into the atmosphere that turns people rotten. Otis Fallows, a private in the U.S. Army who is present for the test and is the only known survivor, flees the secret army base in search of a safe haven—but does such a place exist?

OFFERED AGAIN
THAT TEXAS BLOOD, VOL. 1-3

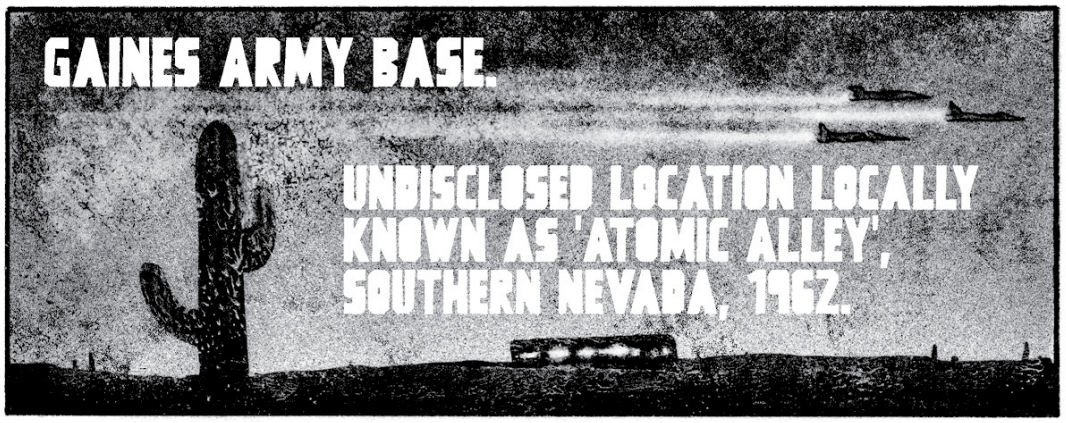
GAINES ARMY BASE.
UNDISCLOSED LOCATION LOCALLY KNOWN AS 'ATOMIC ALLEY', SOUTHERN NEVADA, 1962.

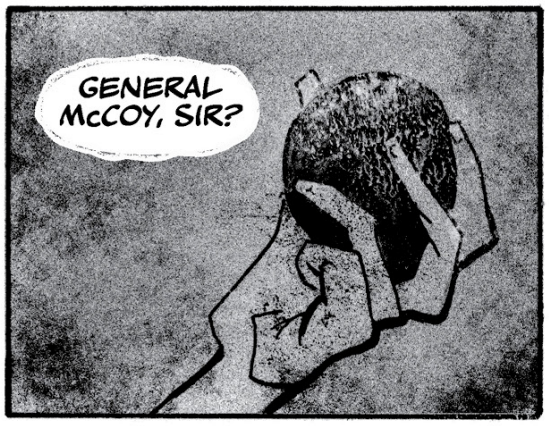
GENERAL McCOY, SIR?

IT'S BEAUTIFUL, ISN'T IT?
SIR?
MOST BEAUTIFUL DAMN THING I EVER SAW.

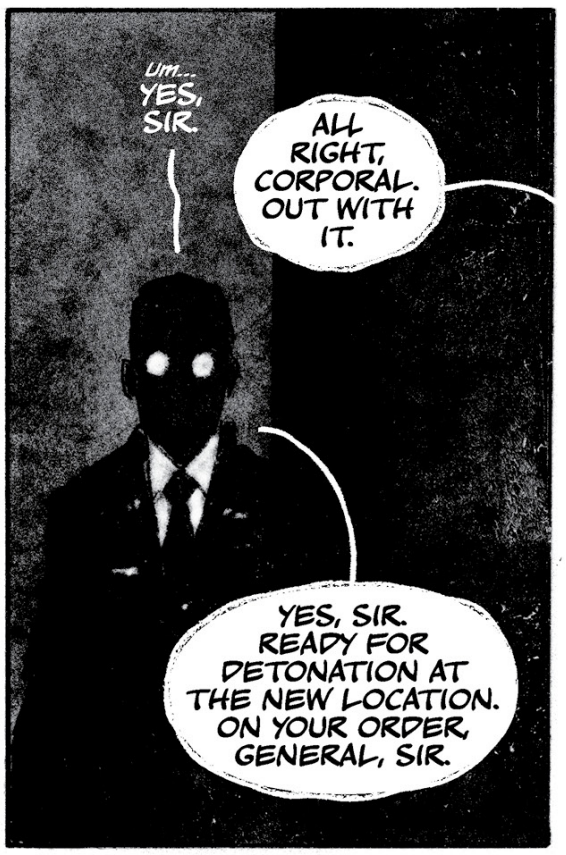
Um... YES, SIR.
ALL RIGHT, CORPORAL. OUT WITH IT.
YES, SIR. READY FOR DETONATION AT THE NEW LOCATION. ON YOUR ORDER, GENERAL, SIR.

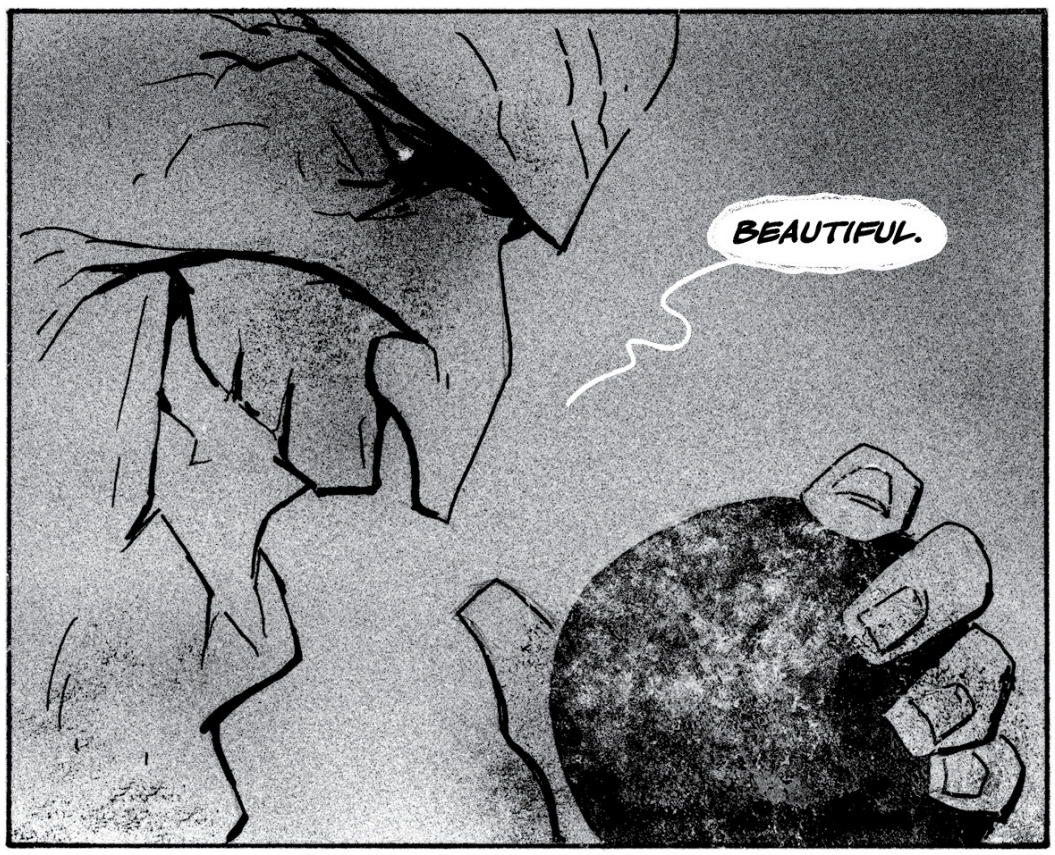
BEAUTIFUL.

AWOO AWOO AWO

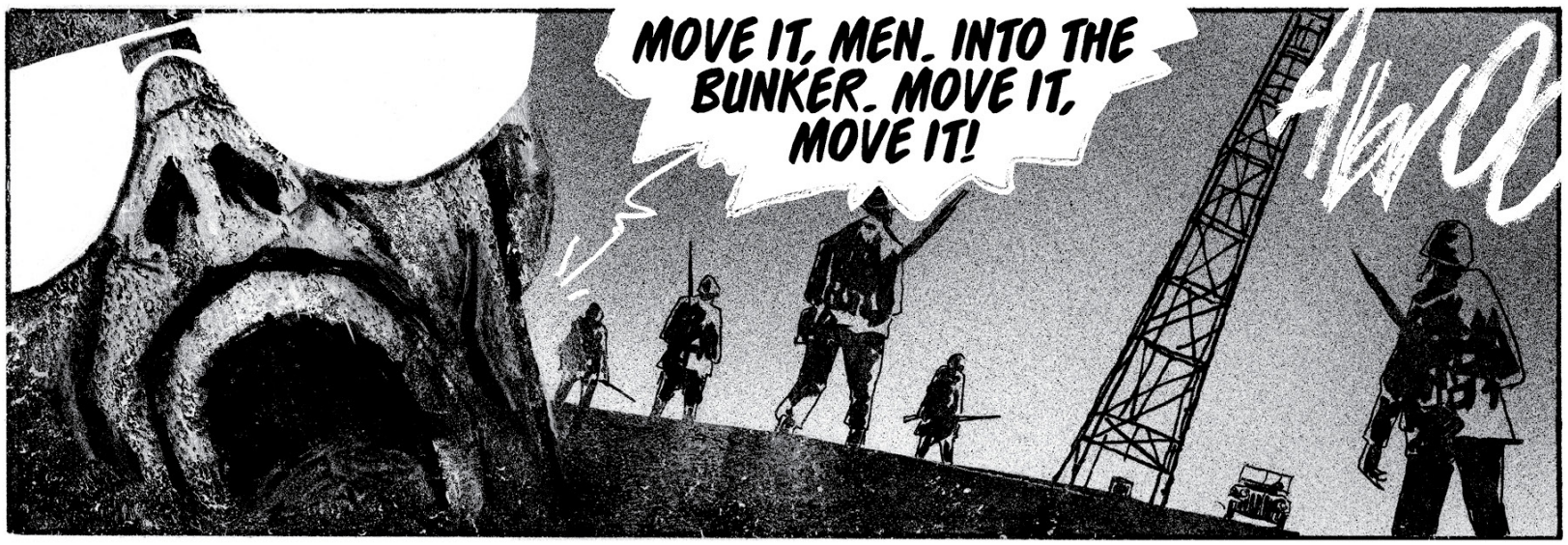
MOVE IT, MEN. INTO THE BUNKER. MOVE IT, MOVE IT!
AWO

That's too close.

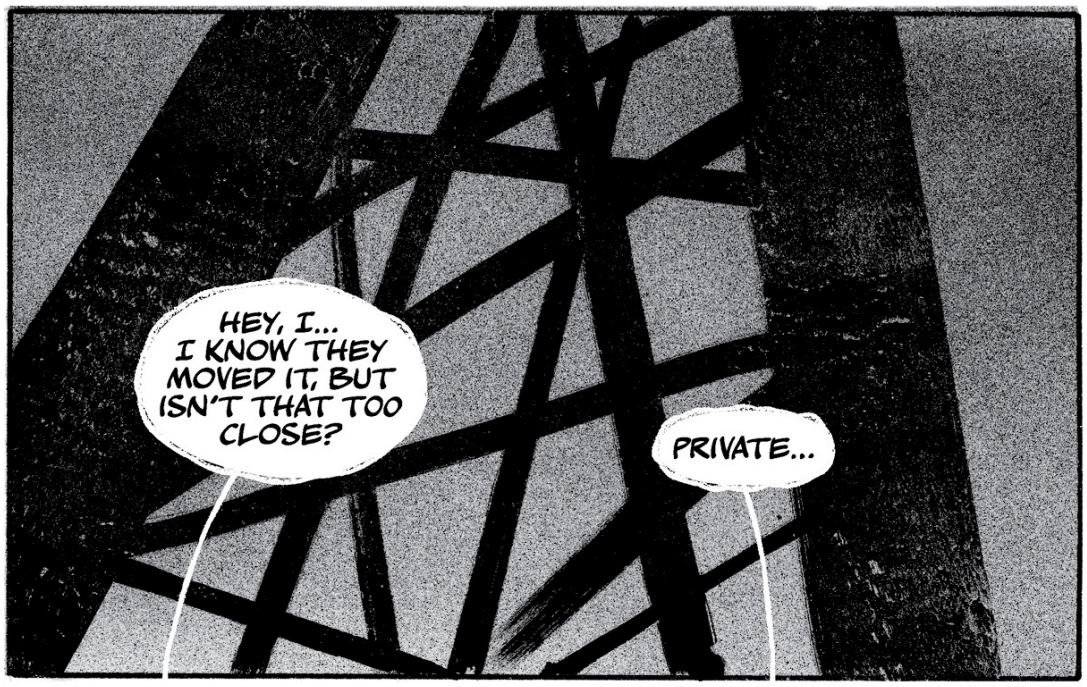
HEY, I... I KNOW THEY MOVED IT, BUT ISN'T THAT TOO CLOSE?
PRIVATE...

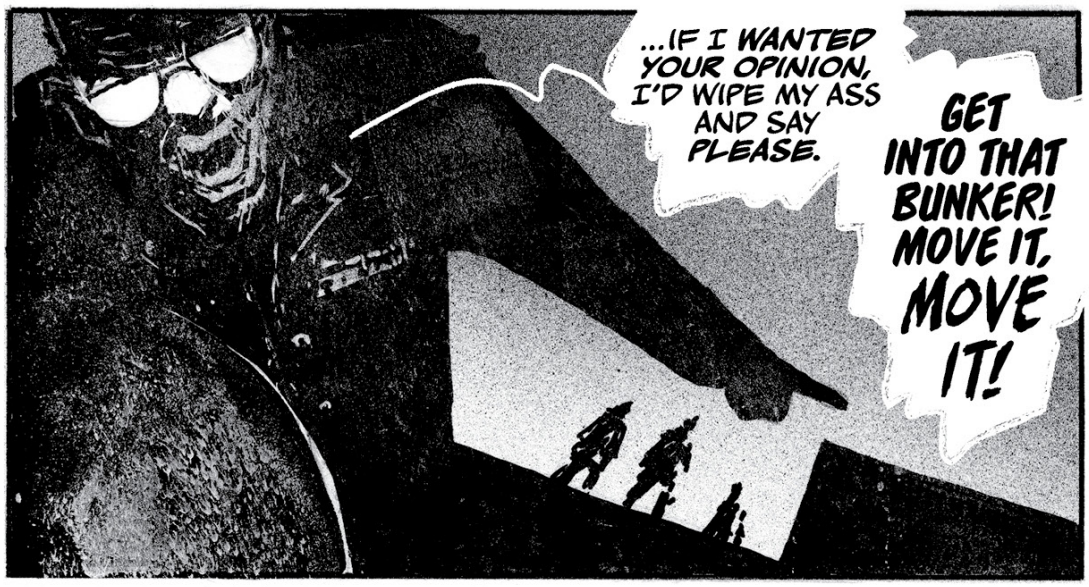
...IF I WANTED YOUR OPINION, I'D WIPE MY ASS AND SAY PLEASE.
GET INTO THAT BUNKER! MOVE IT, MOVE IT!

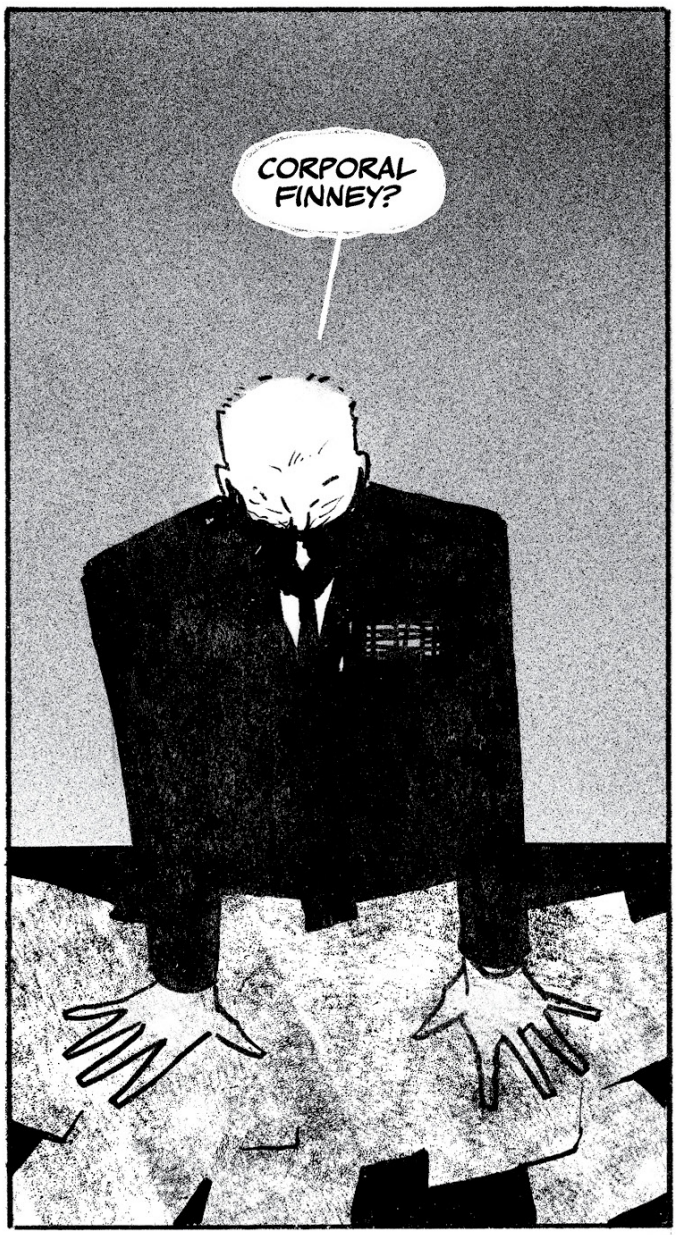
CORPORAL FINNEY?

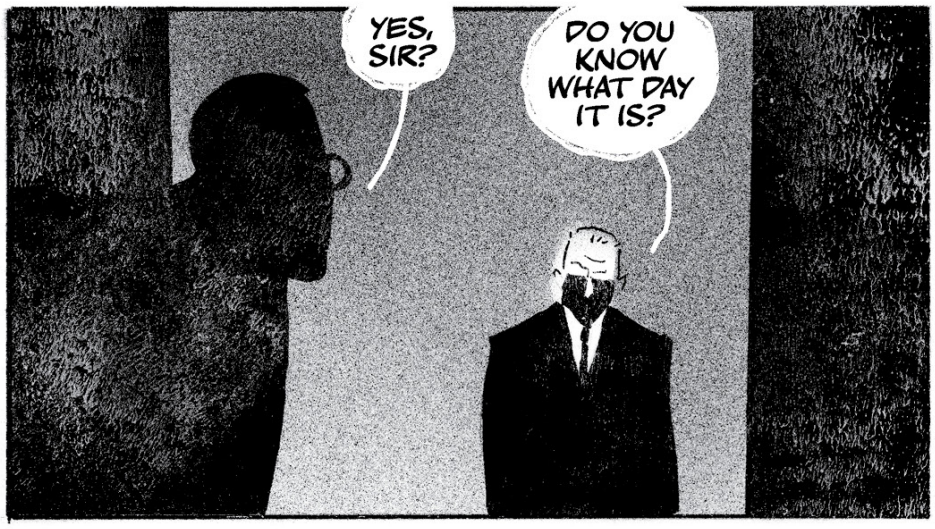
YES, SIR?
DO YOU KNOW WHAT DAY IT IS?

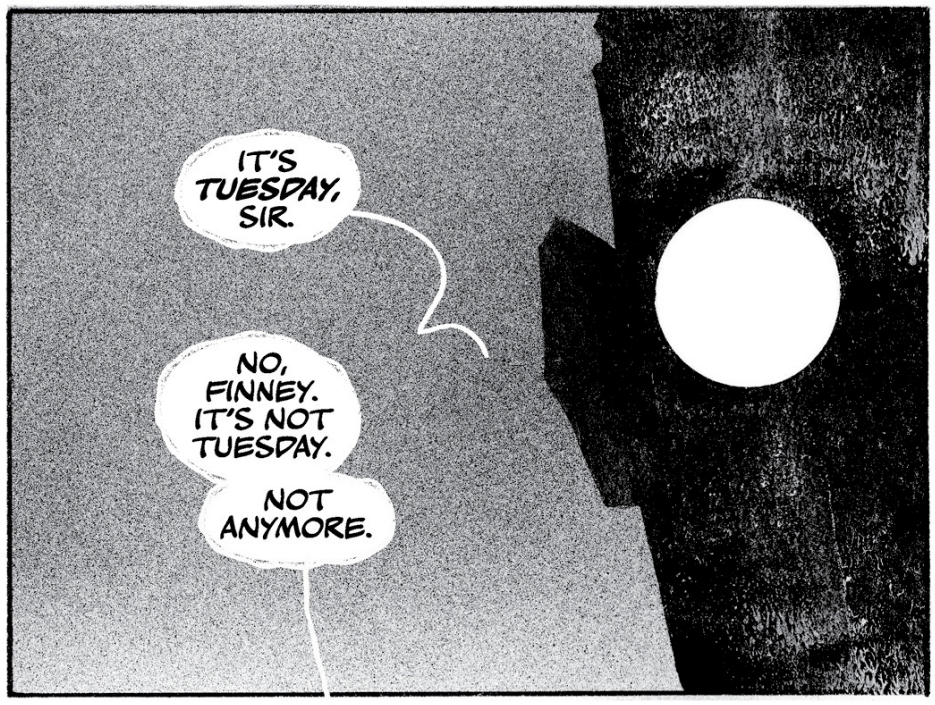
IT'S TUESDAY, SIR.
NO, FINNEY. IT'S NOT TUESDAY.
NOT ANYMORE.

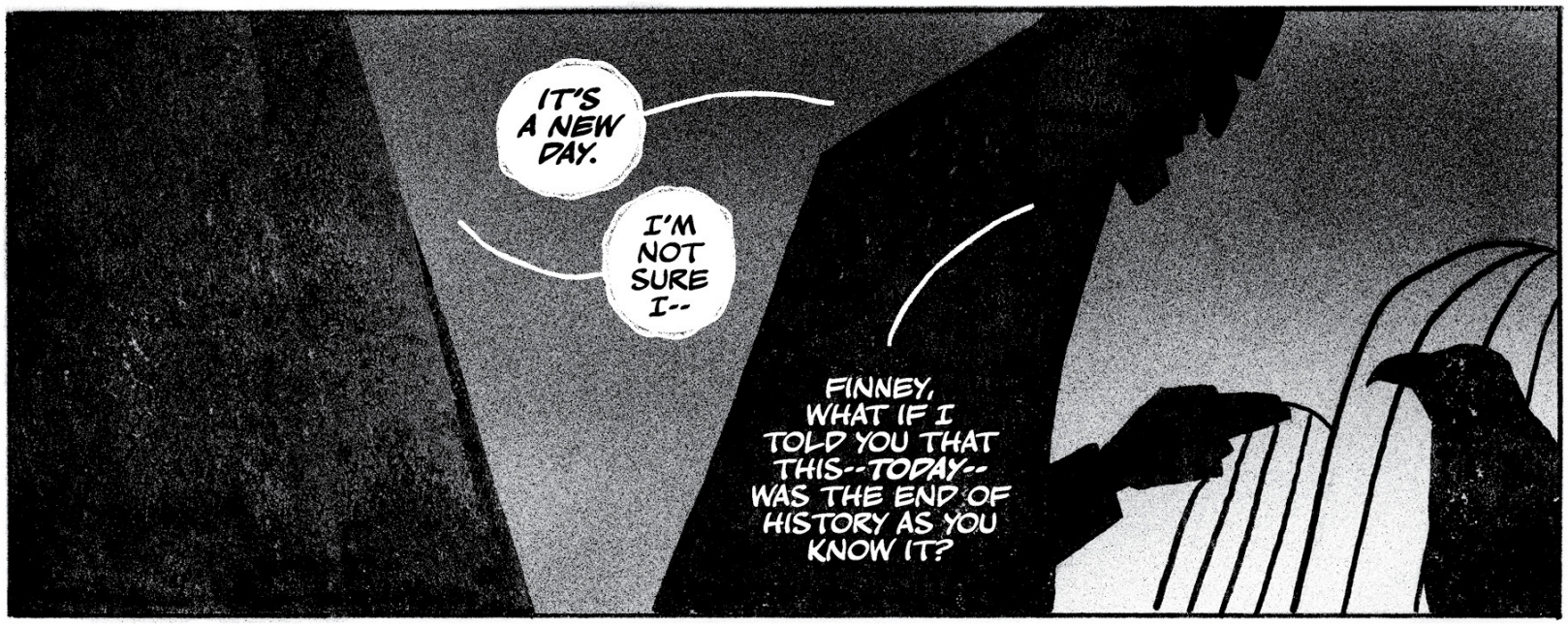
IT'S A NEW DAY.
I'M NOT SURE I--
FINNEY, WHAT IF I TOLD YOU THAT THIS--TODAY--WAS THE END OF HISTORY AS YOU KNOW IT?

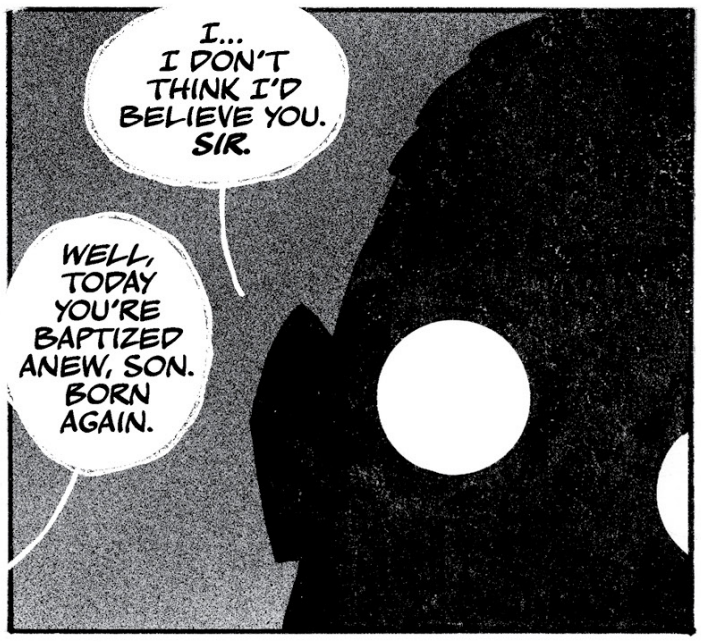
I... I DON'T THINK I'D BELIEVE YOU. SIR.
WELL, TODAY YOU'RE BAPTIZED ANEW, SON. BORN AGAIN.

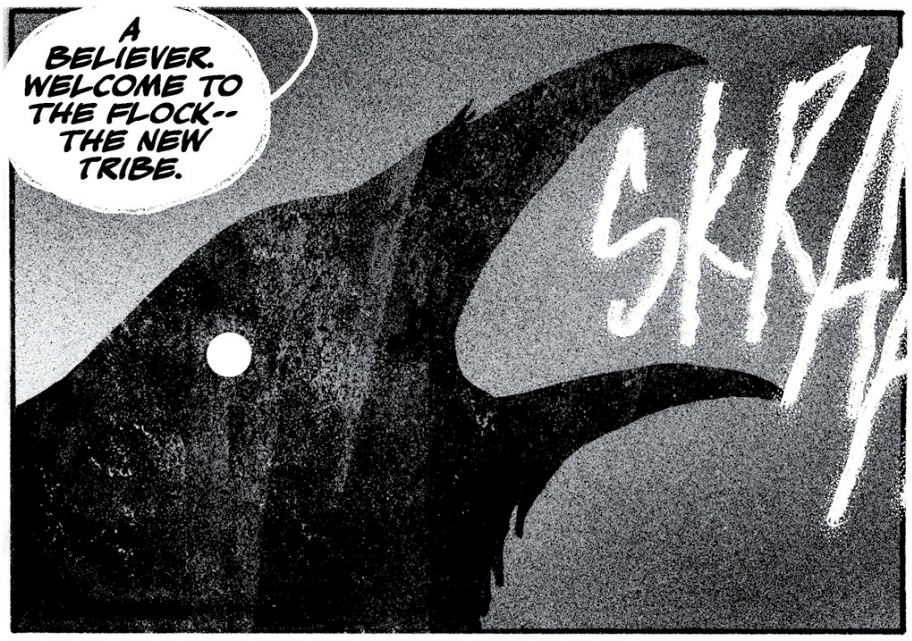
A BELIEVER. WELCOME TO THE FLOCK--THE NEW TRIBE.
SKRA

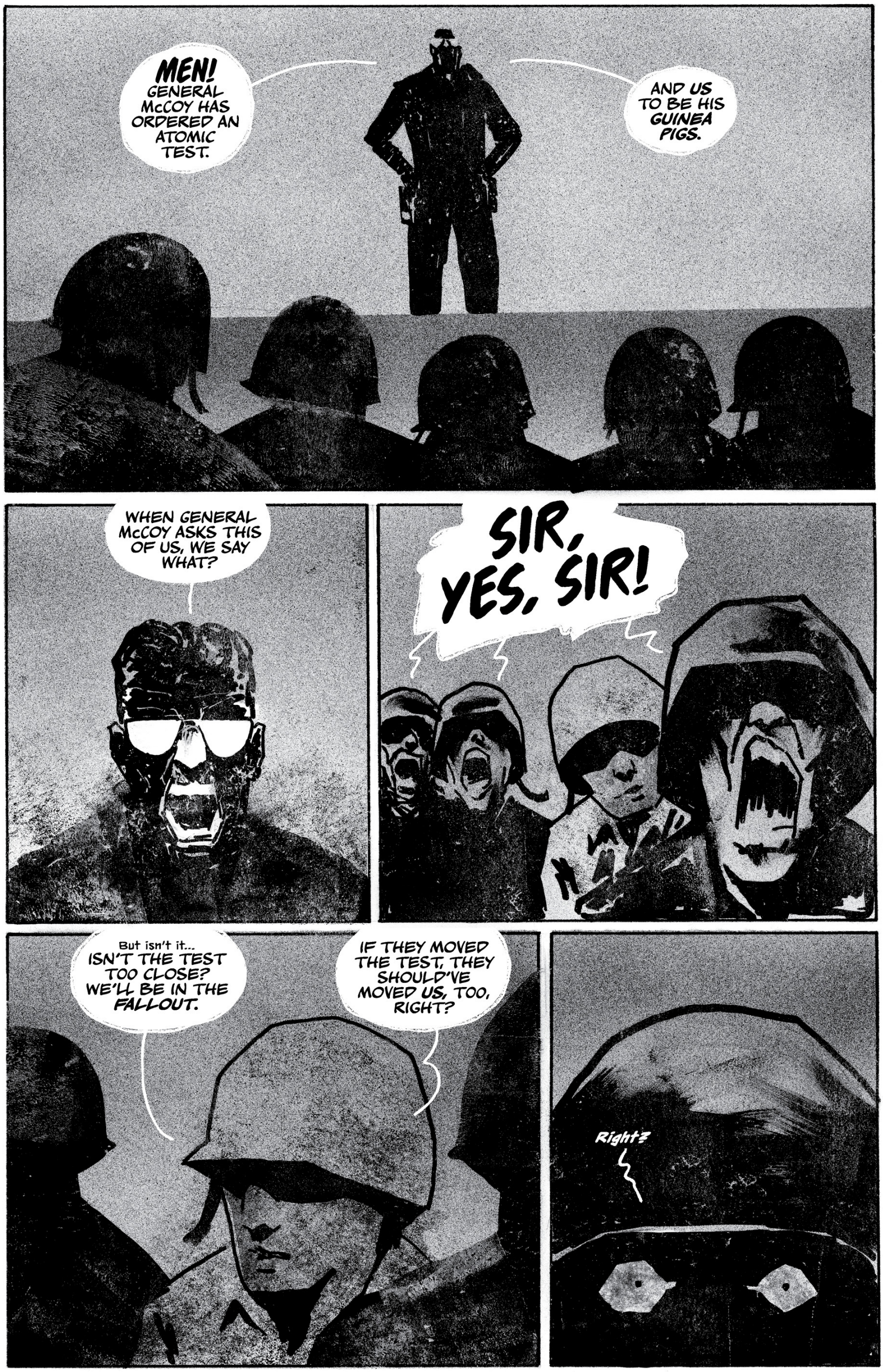
MEN! GENERAL McCOY HAS ORDERED AN ATOMIC TEST.
AND US TO BE HIS GUINEA PIGS.
WHEN GENERAL McCOY ASKS THIS OF US, WE SAY WHAT?
SIR, YES, SIR!
But isn't it... ISN'T THE TEST TOO CLOSE? WE'LL BE IN THE FALLOUT.
IF THEY MOVED THE TEST, THEY SHOULD'VE MOVED US, TOO, RIGHT?
Right?

FIVE--
--FOUR--
--THREE--
--TWO--
--ONE!

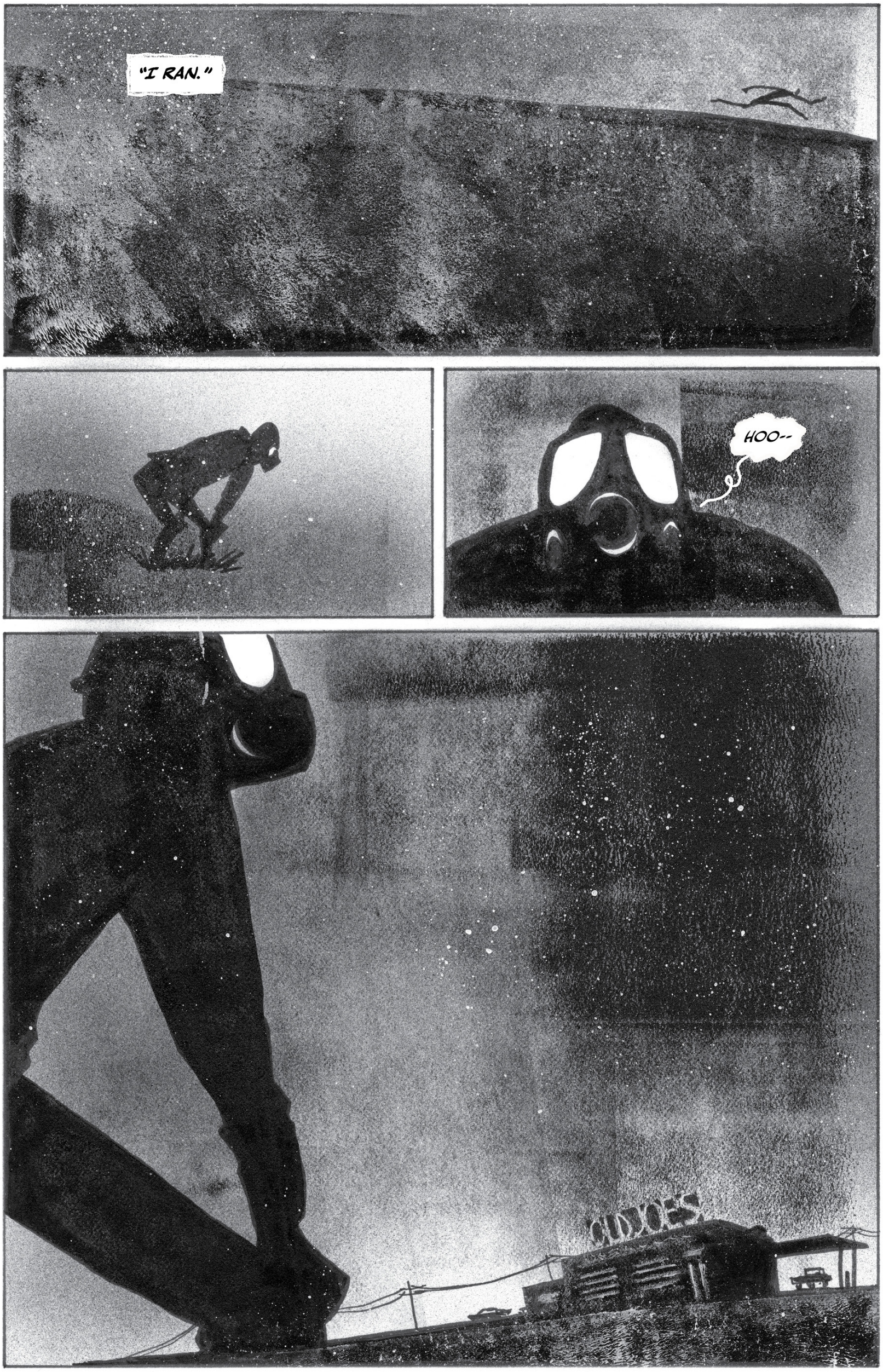
"I RAN."
HOO--
CUDJO'S

COPRA #50

STORY / ART / COVER A WRAPAROUND MICHEL FIFFE
COVER B (1:15) LUKE McDONNELL & MICHEL FIFFE
COVER C (1:20) DAVID LAFUENTE

JUNE 18	32 PAGES	FC	M	$3.99
SUPERHEROES, ACTION & ADVENTURE, SUPERVILLAINS			SERIES FINALE	

The **DEATH OF COPRA** standalone epilogue marks a comic book milestone for the one-man comics juggernaut **MICHEL FIFFE**. Flipping the revenge genre on its head, **COPRA** proves its creative dominance once again as it rides off into the sunset for its 50th and landmark final issue.

SPOTLIGHT

OFFERED AGAIN
COPRA MASTER COLLECTION, BOOK 1 HC

I HATE FAIRYLAND #41

SPOTLIGHT

STORY / COVER C (1:25)
SKOTTIE YOUNG

ART DEREK LAUFMAN, JEAN-FRANCOIS BEAULIEU & NATE PIEKOS

COVER A / COVER B
DEREK LAUFMAN & JEAN-FRANCOIS BEAULIEU

JUNE 11	24 PAGES	FC	M	$3.99
NEW STORY ARC	ACTION & ADVENTURE, FANTASY, HUMOROUS			

A new (old) era of the hit fantasy series begins, as **SKOTTIE YOUNG** & co. welcome new artist **DEREK LAUFMAN**, and **I HATE FAIRYLAND** reverts to legacy numbering in the lead-up to the big 5-0! And you know how our green-haired antihero Gert is celebrating? A good ol' fashioned Dungeon Pub Crawl!

OFFERED AGAIN
I HATE FAIRYLAND, VOL. 1-7 TP

ASSORTED CRISIS EVENTS #4

STORY DENIZ CAMP
ART / COVER A ERIC ZAWADZKI
COVER B CHRIS BRUNNER & RICO RENZI
COVER C (1:25) CHRIS BURNHAM & JORDIE BELLAIRE

JUNE 25	32 PAGES	FC	M	$3.99

ANTHOLOGIES, CYBERPUNK, APOCALYPTIC & POST-APOCALYPTIC

URGENT! PLEASE HELP! I have aged 60 years in 6 days! Life is rapidly passing me by, and I can't make it stop! My mind and body are breaking down, and I'm not sure how much longer I have left! I am in a race against time, and I am losing! If you can help, please call 555-0404. PLEASE, TIME IS RUNNING OUT!

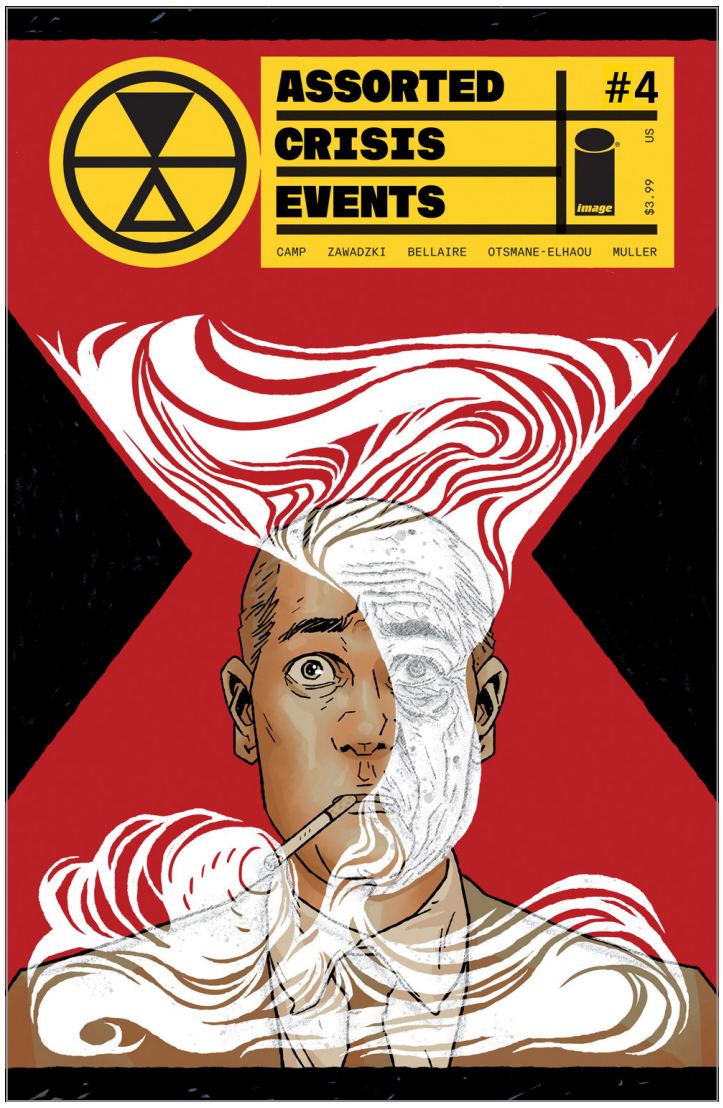

B

C

BITTER ROOT: THE NEXT MOVEMENT #4 (OF 5)

STORY DAVID F. WALKER & CHUCK BROWN
ART / COVER A CONNECTING SANFORD GREENE
COVER B (1:10) MARIA WOLF
COVER C (1:10) MICHAEL ALLRED

JUNE 25	32 PAGES	FC	M	$3.99

ACTION, HISTORICAL FICTION, HORROR, MYSTERY

Special Agent Chase York has worked closely with the Sangerye family, but the secret he hides from the world may get them all killed. Meanwhile, Dr. Sylvester has uncovered the terrifying truth of a small town in Mississippi, sparking a deadly confrontation that will impact all of America.

B

C

BLACK RITUAL: THE BOOK OF NYX #3 (OF 7)

STORY THOMAS HEALY
ART / COVER A NAT JONES
COVER B RAYMOND GAY

JUNE 4	24 PAGES	FC	T+	$3.99

SUPERHEROES, OCCULT & SUPERNATURAL, SUPERVILLAINS

SPAWN UNIVERSE

Nyx has become a target of the Witch Hunter known as The Puritan. With his sights set on her, it may only be a matter of time before she is laid to rest.

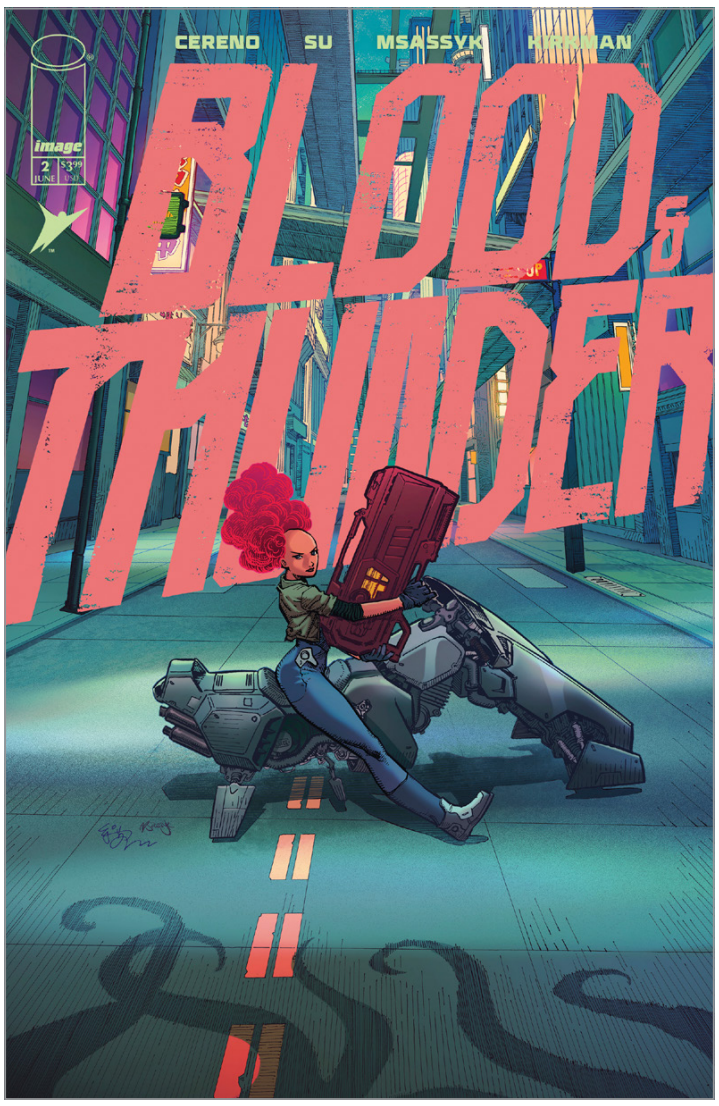

BLOOD & THUNDER #2

STORY BENITO CERENO
ART / COVER A E.J. SU & MSASSYK
COVER B DAVID LÓPEZ
COVER C (1:10) ANDIE TONG & REX LOKUS
COVER D (1:25) BERNARD CHANG

JUNE 11	32 PAGES	FC	T+	$3.99

SCIENCE FICTION, ACTION & ADVENTURE, CRIME & MYSTERY

THE HIT SERIES FROM THE MIND OF ROBERT KIRKMAN CONTINUES!

The Prisoner from Cell Block X has escaped, but can Blood and her infuriatingly talkative gun Thunder stop him in time?

Plus, discover the first meeting between Blood and Thunder!

BLOOD SQUAD SEVEN #9

STORY JOE CASEY
ART / COVER A PAUL FRY
COVER B (1:10) JIM RUGG

JUNE 25	32 PAGES	FC	M	$3.99

ACTION & ADVENTURE, HISTORICAL FICTION, SUPERHEROES

THIS ISSUE: SH*T GETS SERIOUS!

A real world, global crisis needs the new Blood Squad Seven to step up and be the heroes they've been marketed to be. Are they ready? The stakes have never been higher! You may think you've seen it all, but you've NEVER seen superheroes like this before!

BUG WARS #5 (OF 6)

STORY JASON AARON
ART MAHMUD ASRAR
COVER A MAHMUD ASRAR & MATTHEW WILSON
COVER B JAMES STOKOE

JUNE 18	32 PAGES	FC	M	$4.99

ACTION & ADVENTURE, HORROR, SCIENCE FICTION

BOOK ONE: LOST IN THE YARD

To save his family, Slade Slaymaker must enter Wyrdweb, a mystical, cobwebbed labyrinth full of Spyder Wytches, ancient fate-spinning Weavers, and the deadliest spiders known to man, all of it hidden inside some potted ferns on the side of his house.

THE COLD WITCH: A TALE OF THE SHROUDED COLLEGE #2 (OF 5)

STORY CHARLES SOULE
ART / COVER A / COVER B (1:10) WILL SLINEY

JUNE 18	32 PAGES	FC	T+	$3.99

HORROR, DARK FANTASY, DRAGONS & MYTHICAL CREATURES

The latest chapter of the **SHROUDED COLLEGE** continues! Hell-bent on obtaining her revenge against the secret mystical society that killed her great love, Valentina travels to the coldest city on the face of the earth: Urkutsk, Siberia. She seeks clues to the location of the power she seeks—an ancient, mysterious being with power over death itself, the Cold Witch. But the Witch's power does not come without cost, and if you cannot pay her price...you will regret it.

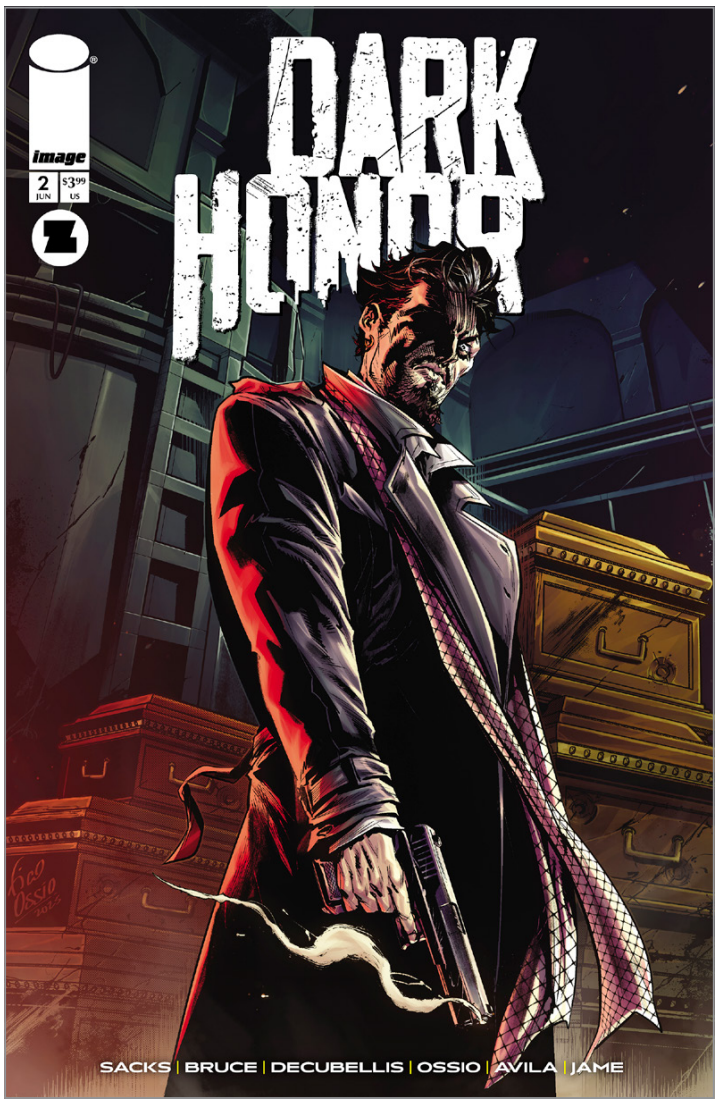

DARK HONOR #2 (OF 5)

STORY ETHAN SACKS, K.S. BRUCE & BRIAN DeCUBELLIS
ART / COVER A / COVER B (1:10) FICO OSSIO

JUNE 25	32 PAGES	FC	T+	$3.99

CRIME & MYSTERY, DARK FANTASY, ACTION & ADVENTURE

Besieged by an attack on the New York underworld during the deadliest days of the Covid pandemic, the secret warrior society known as the Hundred struggles to mount a defense against the invading mastermind, Grigor. Heir apparent Rain, banned from the Hundred over her gambling vice and trying to forge a new life out of prison, may be their last hope.

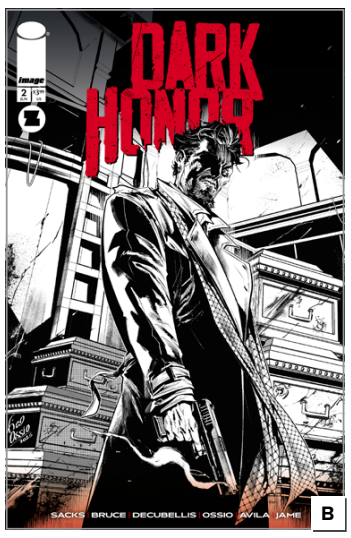

DEADLY TALES OF THE GUNSLINGER SPAWN #8

STORY JIMMY PALMIOTTI **ART** PATRIC REYNOLDS
COVER A BJÖRN BARENDS **COVER B** THADDEUS ROBECK

JUNE 18	24 PAGES	FC	T+	$3.99

SUPERHEROES

SPAWN UNIVERSE

The Gunslinger continues to make his way across the Western frontier. The tragedy of his past, hot at his heels, spurred on by a man in black.

THE DEPARTMENT OF TRUTH #32

STORY JAMES TYNION IV
ART LETIZIA CADONICI & JORDIE BELLAIRE
COVER A MARTIN SIMMONDS
COVER B (1:10) LETIZIA CADONICI
COVER C (1:25) TREVOR HENDERSON

JUNE 25	32 PAGES	FC	M	$3.99

HORROR, CRIME & MYSTERY, OCCULT & SUPERNATURAL

A missing girl. A monster that can't exist. Government agents dressed all in black. Linking them all is Frank, a teenage hacker racing against the clock to solve this impossible puzzle before her world shatters around her. She just has one crucial thing to remember: whatever you do, don't think about the Hat Man.

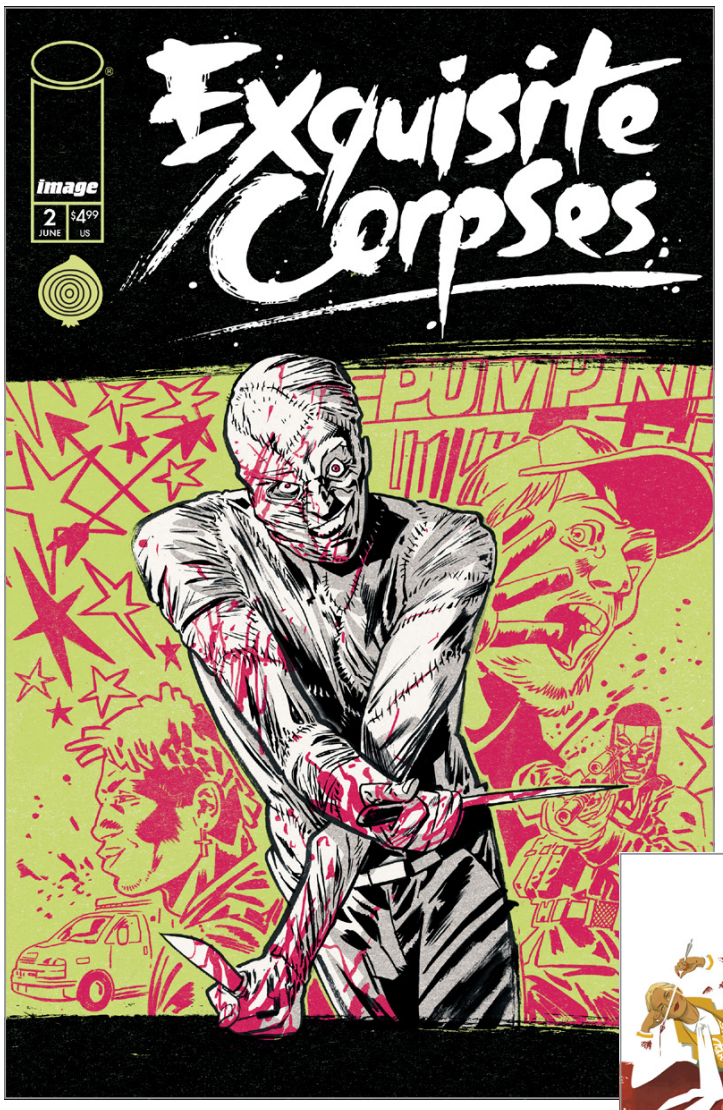

EXQUISITE CORPSES #2

STORY MICHAEL WALSH & JAMES TYNION IV
ART MARIANNA IGNAZZI & MICHAEL WALSH
COVER A / COVER C POLYBAGGED MICHAEL WALSH
COVER B MARIANNA IGNAZZI **COVER D** STEALTH VARIANT
COVER E (1:25) RILEY ROSSMO
COVER F (1:50) MARTIN SIMMONDS

JUNE 18	32 PAGES	FC	M	$4.99 COVER C $6.99

HORROR, CRIME & MYSTERY

A knife-wielding zealot covered in human skin. A heartthrob with an axe. A pint-sized sociopath with a high-powered drone. The killers are descending on Oak Valley—and the body count is rising. Series creators **MICHAEL WALSH** (**THE SILVER COIN**) and **JAMES TYNION IV** (**W0RLDTR33**) are joined by rising star **MARIANNA IGNAZZI** (***Catwoman***) to kick off the next bloody chapter in this year's can't-miss horror event!

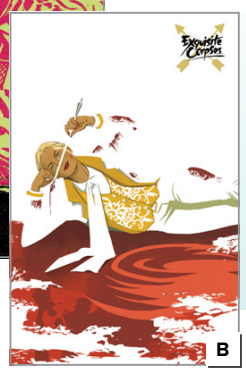
B

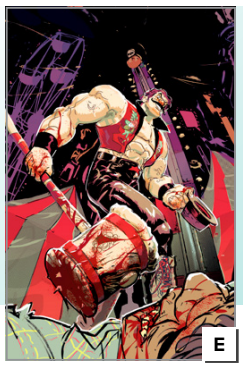
E

F

Each Cover C polybag variant will include one collectible trading card. Collect all 13 issues to make a complete card deck set.

FARMHAND #22

STORY / COVER A ROB GUILLORY
ART ROB GUILLORY & JEAN-FRANCOIS BEAULIEU

JUNE 4	32 PAGES	FC	M	$3.99

DYSTOPIAN, HORROR, HUMOR

Tree and Andrea set out on a mission to rescue everyone's favorite Russian child assassin Mikhail.

Meanwhile, Thorne's ultimate plan begins, and Abigail Jenkins will never be the same.

FERAL #14

STORY TONY FLEECS

ART TRISH FORSTNER, TONE RODRIGUEZ & BRAD SIMPSON

COVER A / COVER B / COVER C (1:10)
TRISH FORSTNER & TONY FLEECS

JUNE 25	32 PAGES	FC	T+	$3.99

ACTION & ADVENTURE, HORROR

THE CATS HAVE MADE IT INTO PET CITY! But is this the paradise of catnip, food, and toys all that they hoped for? Gigi is convinced that Elsie will ruin it regardless, and Elsie can't help but think she's right when her visions start to return.

B

C

FREE PLANET #2

STORY AUBREY SITTERSON

ART / COVER A / COVER B /
COVER C (1:25) FOIL OF COVER A JED DOUGHERTY

JUNE 11	32 PAGES	FC	T+	$3.99

SUPERHEROES, ACTION & ADVENTURE, EPIC

Caught between rival superpowers, with conflicting ideas of what freedom entails, and supplies running dangerously low, the Freedom Guard has discovered that defending liberty is even more difficult than winning it. Their newest member claims to have solutions, but is the enigmatic Jackson Crater a violent terrorist, a noble freedom fighter, or something else entirely?

Praise for **FREE PLANET**:

"A kind of space-politics-opera, brings shades of the cosmic imagination of Jack Vance, Jack Kirby, and Samuel Delany and Howard Chaykin's great lost ***Empire***—but with a special supercharged future-fictional-Wikipedia density of its own."

—**JONATHAN LETHEM** (***The Fortress of Solitude***, ***Motherless Brooklyn***)

"A great comic book series, a synergy of text and image possessed with a density of vision that shames most any other attempt at legitimate space opera in comics."

—**HOWARD CHAYKIN** (***American Flagg***, **TIME2**)

"Incredibly imaginative world-building, all around compelling characters who have depth. Read this!"

—**MARK WAID** (***Batman and Robin: Year One***, ***Absolute Power***)

B

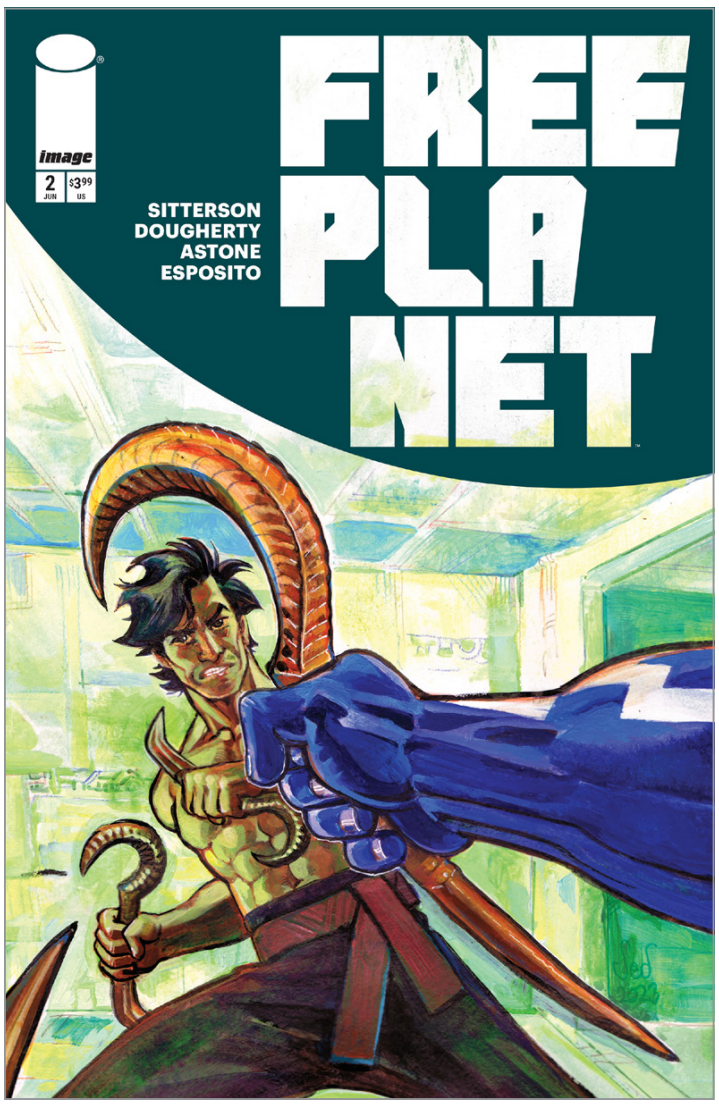

G.I. JOE #8

STORY JOSHUA WILLIAMSON
ART ANDREA MILANA & LEE LOUGHRIDG
COVER A TOM REILLY **COVER B** ANDREA MILANA
COVER C (1:10) CONNECTING ALAN QUAH
COVER D (1:25) MARCO FERRARI **COVER E (1:50)** ROSSI GIFFORD
COVER F (1:100) FOIL HOWARD PORTER & ROMULO FAJARDO JR.
COVERS G & H ENERGON UNIVERSE SECOND ANNIVERSARY VARIANTS JASON HOWARD

JUNE 18	32 PAGES	FC	T	$3.99

MEDIA TIE-IN, ACTION & ADVENTURE

ENERGON UNIVERSE

Major Bludd is back for revenge against the woman who took his eye—THE BARONESS.

Now Baroness must decide if protecting herself means staying with G.I. Joe...

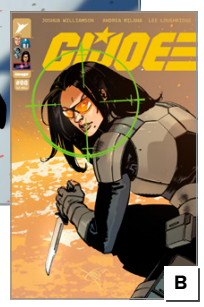
B

C

D

E

F

G.I. JOE: A REAL AMERICAN HERO #317

STORY LARRY HAMA
ART PAUL PELLETIER, TONY KORDOS & FRANCESCO SEGALA
COVER A ANDY KUBERT & LAURA MARTIN
COVER B ANDY KUBERT
COVER C (1:10) CAMOUFLAGE INCENTIVE FRANCIS PORTELA

JUNE 4	32 PAGES	FC	T	$3.99

ACTION & ADVENTURE, MEDIA TIE-IN, SCIENCE FICTION

SNAKE EYES STRIKES

The G.I. Joe ninja team has infiltrated Springfield...but nothing is as it seems.

Meanwhile, Dr. Mindbender has his revenge.

B

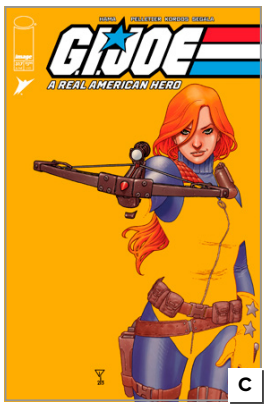
C

GEIGER #15

STORY GEOFF JOHNS
ART / COVER A GARY FRANK & BRAD ANDERSON
COVER B WRAPAROUND BRYAN HITCH & BRAD ANDERSON
COVER C JULIA INES MAMONE

JUNE 11	32 PAGES	FC	T+	$3.99

ACTION & ADVENTURE, DYSTOPIAN

THE UNNAMED

As the U.S. Army closes in, Tariq Geiger and Ashley Arden collide in a devastating battle of raw atomic power! But what fuels their explosive showdown—and what's at stake beyond the wasteland? With the lives of his closest friends and the people of Lewistown, Montana, in jeopardy, Geiger must struggle to control the uncontrollable...before he destroys everything.

B WRAP

C

GOLDEN RAGE: MOTHER KNOWS BEST #3 (OF 5)

STORY CHRISSY WILLIAMS
ART / COVER A LAUREN KNIGHT
COVER B DANI & SOFIE DODGSON

JUNE 11	32 PAGES	FC	M	$3.99

DYSTOPIAN, FEMINIST, SATIRE

The hip-popping, gout-blocking, hair-curling action continues in **GOLDEN RAGE**, where mothers and grandmothers and daughters collide like a face and an older face and a pie filled with knives.

B

GUNSLINGER SPAWN #45

STORY TODD McFARLANE **ART** CARLO BARBERI
COVER A THADDEUS ROBECK
COVER B FEDERICO SABBATINI

JUNE 11	24 PAGES	FC	T+	$3.99

ACTION & ADVENTURE, DYSTOPIAN, SCIENCE FICTION, SUPERHEROES

SPAWN UNIVERSE

A small town, not unsimilar to one from Gunslinger's past, has been overrun by monsters. He can save the town, but only by making a huge sacrifice.

I WAS A FASHION SCHOOL SERIAL KILLER #3 (OF 5)

STORY DOUG WAGNER **ART** DANIEL HILLYARD
COVER A "BLOOD & STITCHES" / COVER B "INTERVIEW EMMA CORRIN HOMAGE" DANIEL HILLYARD & MICHELLE MADSEN
COVER C "TUB FULL OF DEATH" (1:10) TOMM COKER

JUNE 18	32 PAGES	FC	M	$3.99

HORROR, HUMOROUS

It's midterms, and Rennie has decided no more scratching her skin, and no more murder until she's finished school. She's done with all that. Well, that was before Constance made Sofie cry, Bodhi started acting suspicious, and Sofie got called to the Dean's office.

Skch skch skch.

INVINCIBLE UNIVERSE: BATTLE BEAST #3

STORY ROBERT KIRKMAN
ART / COVER A RYAN OTTLEY & ANNALISA LEONI
COVER B DAVID NAKAYAMA
COVER C (1:10) CONNECTING E.J. SU
COVER D (1:25) TONČI ZONJIĆ
COVER E (1:50) LIAM SHARP
COVER F (1:100) SIMON BISLEY

JULY 16	24 PAGES	FC	T+	$3.99
ACTION & ADVENTURE, MEDIA TIE-IN, SUPERHEROES				ADVANCE SOLICIT

INVINCIBLE UNIVERSE

Who would dare betray Battle Beast?

B

C

D

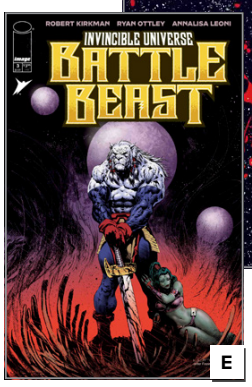

E

F

KAYA #27

STORY / ART / COVER A WES CRAIG
COVER B MICHAEL WALSH

JUNE 4	24 PAGES	FC	T	$3.99
ACTION & ADVENTURE, FANTASY, SCIENCE FICTION				

Jin shares Razel's escape plan with the slaves, but will they put their faith in a band of strangers? Back at the camp, Kaya is shocked by the return of someone from her and Jin's recent past.

B

27 Jin shares Razel's escape plan with the slaves, but will they put their faith in a band of strangers? Back at the camp, Kaya is shocked by the return of someone from her and Jin's recent past.

KING SPAWN #47

STORY RORY McCONVILLE
ART YILDIRAY CINAR
COVER A FEDERICO SABBATINI
COVER B FRANCESCO TOMASELLI

JUNE 18	24 PAGES	FC	T+	$3.99

ACTION & ADVENTURE, HORROR, SUPERHEROES

SPAWN UNIVERSE

Spawn is still reeling after a vicious fight against a new enemy named the Revenant. He underestimated him the first time, something that won't happen again.

LOST FANTASY #2

STORY CURT PIRES
ART / COVER A LUCA CASALANGUIDA
COVER B ALEX DIOTTO
COVER C (1:15) LUCA CASALANGUIDA
COVER D (1:25) TYLER BOSS

JUNE 4	48 PAGES	FC	T+	$4.99 COVERS C & D $5.99

DRAGONS & MYTHICAL CREATURES, FANTASY, ACTION & ADVENTURE

Following the shocking events of Issue One, a new hunter is dispatched to get to the bottom of the killings in Montana.

Henry fights for his life. Why is it the ones we love that always hurt us the most? Plus: **INDIGO CHILDREN EXODUS PART TWO**!

The startling second chapter of the freshest fantasy on the stands is here!

THE LUCKY DEVILS #5 (OF 9)

STORY CHARLES SOULE
ART / COVER A RYAN BROWNE
COVER B JONSKI

JUNE 4	32 PAGES	FC	M	$3.99

OCCULT & SUPERNATURAL, DARK FANTASY, SATIRE

We're descending fast—we're already in Hell's Fifth Circle, which is where you'll find sinners swallowed up by WRATH. And that's what we've got in this issue! Tensions between our lucky devils about the way to manage their crusade to remake Hell erupt into fiery torrents of rage, while up on Earth, Cam and Starr realize that becoming influential and powerful will let them settle some old scores. It's morally ambiguous mayhem all over the place!

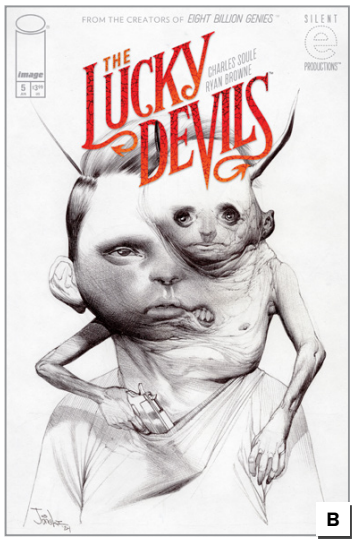

MEDIEVAL SPAWN #3 (OF 4)

STORY RORY McCONVILLE **ART** MARCO ITRI
COVER A JONATHAN URIBE **COVER B** FEDERICO SABBATINI

JUNE 25	24 PAGES	FC	T+	$3.99

SUPERHEROES, MEDIEVAL, SUPERVILLAINS

SPAWN UNIVERSE

A cataclysmic threat is revealed, and loyalties are tested as Medieval Spawn gathers an army to face their destiny head-on.

MONKEY MEAT: THE SUMMER BATCH #4 (OF 5)

STORY / ART / COVER JUNI BA

JUNE 4	32 PAGES	FC	T+	$3.99

SATIRE, FANTASY, SCIENCE FICTION

Monkey Meat Island is a paradise destination! And for proof, here's two new stories. A respectable family defending their Mbnb from monster attacks, and a travel influencer finding his life's purpose aboard a giant mecha! You can't get a better experience, and isn't that what traveling is all about?

THE MOON IS FOLLOWING US #10 (OF 10)

STORY DANIEL WARREN JOHNSON
ART / COVER B DANIEL WARREN JOHNSON & RILEY ROSSMO
COVER A RILEY ROSSMO

JUNE 4	32 PAGES	FC	T+	$3.99

MINISERIES FINALE | ACTION & ADVENTURE, FANTASY

The end has come. No one will ever be the same.

MOONSHINE BIGFOOT #3 (OF 4)

STORY ZACH HOWARD & MIKE MARLOW
ART / COVER STEVE ELLIS, ZACH HOWARD & NELSON DANIEL

JUNE 25	32 PAGES	FC	T+	$4.99

ACTION & ADVENTURE, FANTASY, HUMOROUS

Moonshine Bigfoot has never met a problem he couldn't handle, but now the sheriff is a killer cyborg and the goons have laser guns that turn people into piles of goo... and Big Level makes their move, too. Not everyone makes it out alive! What we're saying is this issue goes to eleven, and things will never be the same.

NIGHTS #17

STORY WYATT KENNEDY
ART / COVER LUIGI FORMISANO

JUNE 25	32 PAGES	FC	M	$3.99

ACTION & ADVENTURE, HORROR, HUMOROUS

Currently in development for an animated series from Titmouse, the company known for the Netflix animated series ***Big Mouth***. Co-creators **WYATT KENNEDY** and **LUIGI FORMISANO** will be involved in the adaptation.

The penultimate chapter of the CHIMERA arc! The eclipse has come to Thule, bringing with it a myriad of horrors that not even Gray or Tsukumari are prepared for. As the convergence begins, Erik is forced to make a terrible decision. Where one story ends, another begins...

NULLHUNTER #9 (OF 10)

STORY / COVER A MICHAEL WALSH
ART / COVER B GUSTAFFO VARGAS
COVER C ARTYOM TRAKHANOV

JUNE 18	32 PAGES	FC	T+	$3.99

ACTION & ADVENTURE, MEDIA TIE-IN, SCIENCE FICTION

The mind of Medus, a powerful crime boss, escapes Olympos as an AI, hijacking a bot factory to rebuild her army. Now, Lois must return to the fray, as cyberspace becomes the next battlefield. The ninth chapter of **NULLHUNTER**, the cyberpunk retelling of ***Hercules*** from writer **MICHAEL WALSH** and artist **GUSTAFFO VARGAS**, is out in June.

B

C

THE PATCHWORK GIRL OF OZ #5

STORY / COVER OTIS FRAMPTON
ART OTIS FRAMPTON & TRACY BAILEY

JUNE 4	32 PAGES	FC	E	$3.99

CLASSIC ADAPTATION, FANTASY, HUMOROUS

Join Ojo the Unlucky, Scraps the Patchwork Girl, and Bungle the Glass Cat on an amazing quest through the Land of Oz in this fresh, fun comic series! From the creative mind of **OTIS FRAMPTON** (**ODDLY NORMAL**), **L. FRANK BAUM**'s classic novel comes to life in an exciting new way! Don't miss out!

PHANTOM ROAD #13

STORY JEFF LEMIRE
ART GABRIEL HERNÁNDEZ WALTA & JORDIE BELLAIRE
COVER GABRIEL HERNÁNDEZ WALTA

JUNE 18	32 PAGES	FC	M	$3.99

FANTASY, HORROR, OCCULT & SUPERNATURAL

Nominated for "Best New Series" at the 2024 Eisners, **PHANTOM ROAD** continues in "THE HORRORMEN," a thrilling new arc by **JEFF LEMIRE** and **GABRIEL HERNÁNDEZ WALTA**!!!

In the middle of a shoot-out, Agent Donald Weaver is transported to "The Other Place," and a bit of the epic power in play is revealed. And back in Wisconsin, Hugo Hamm launches an insidious plan to regain control of the artifact...with no regard to the human lives it may destroy.

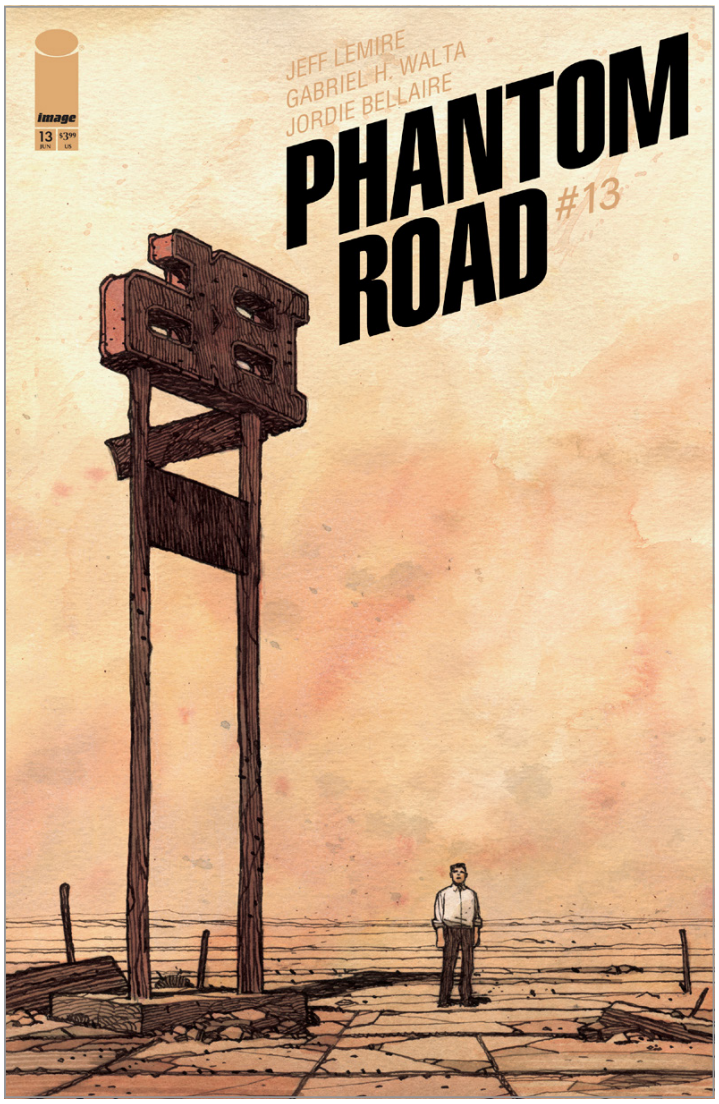

RADIANT BLACK #35

STORY KYLE HIGGINS & JOE CLARK
ART EDUARDO FERIGATO
COVER A MARCELO COSTA **COVER B** RICCARDO ROBALDO
COVER C (1:25) FOIL INCENTIVE ROSE BESCH

JUNE 25	32 PAGES	FC	T+	$3.99

SCIENCE FICTION, SUPERHEROES — END OF STORY ARC

MASSIVE -VERSE

Jaeger strikes at the heart of Radiant Black! Can Marshall defend himself against an enemy who knows all his tricks—or is a bold new era of Radiant Black over before it's even begun?

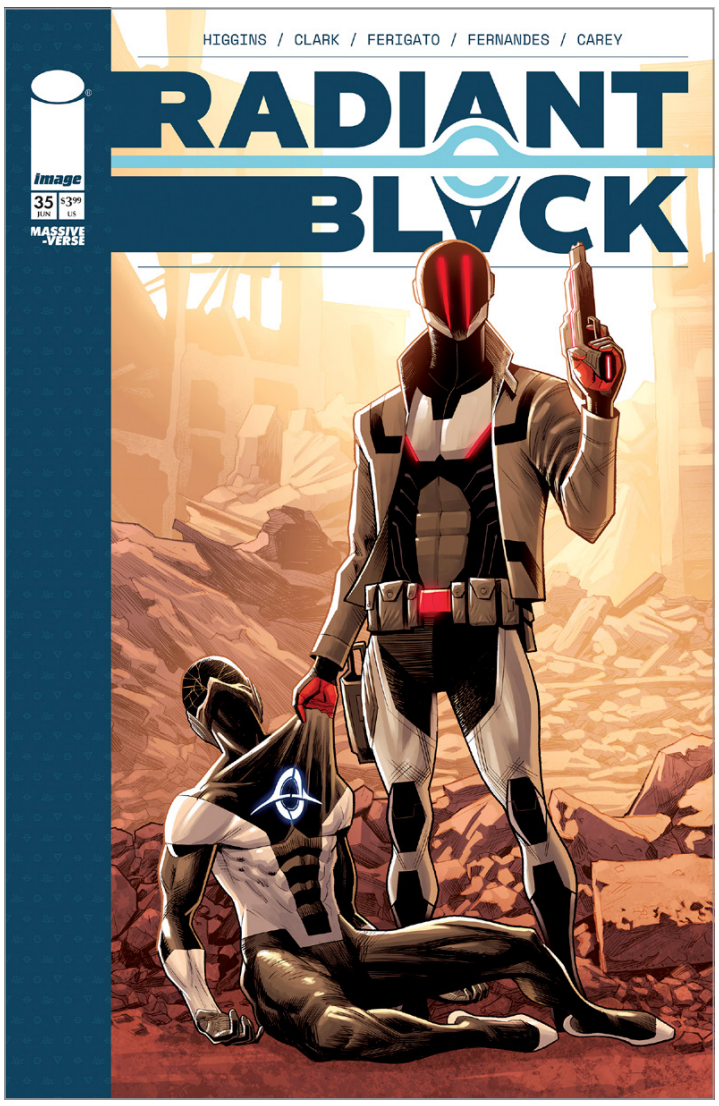

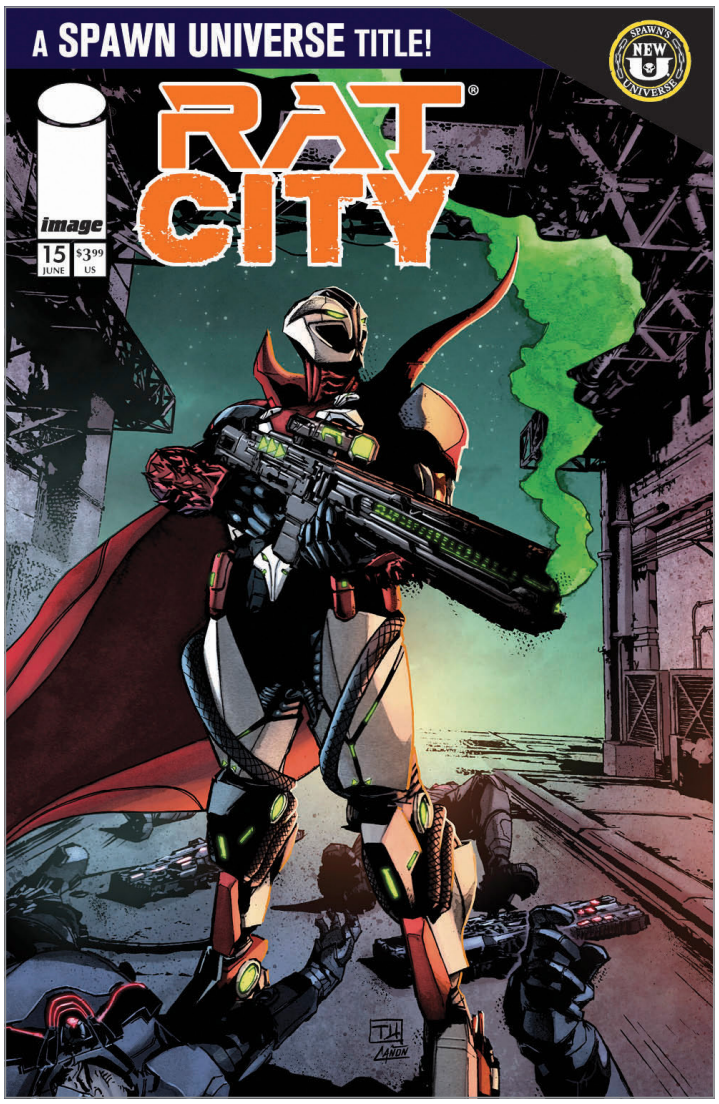

RAT CITY #15

STORY ERICA SCHULTZ
ART ZÉ CARLOS
COVER A THOMAS NACHLIK
COVER B VON RANDAL

JUNE 18	24 PAGES	FC	T+	$3.99

ACTION & ADVENTURE, DYSTOPIAN, SCIENCE FICTION, SUPERHEROES

SPAWN UNIVERSE

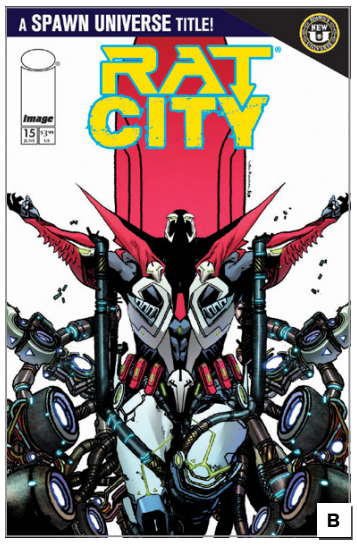

With Peter stuck in the In Between, the Progeny turn their focus to another.

REDCOAT #13

STORY GEOFF JOHNS
ART BRYAN HITCH, ANDREW CURRIE & BRAD ANDERSON
COVER A BRYAN HITCH & BRAD ANDERSON
COVER B DUNCAN FEGREDO **COVER C** BRAD ANDERSON

JUNE 18	32 PAGES	FC	T+	$3.99

ACTION & ADVENTURE, HISTORICAL FICTION

THE UNNAMED

A mysterious force threatens to turn the tide of the Civil War by handing the Confederacy an unthinkable victory! The only ones standing in its way? The immortal, amoral Simon Pure and the enigmatic new American Myth known as the Northerner. But can these two unlikely soldiers put aside their differences long enough to stop a catastrophe? And how does this battle in the past connect to Geiger's wasteland of the future? History is about to be rewritten—but by whom?

ROGUE SUN #28

STORY RYAN PARROTT & NICK COTTON
ART ABEL
COVER A STEFANO SIMEONE
COVER B (1:25) MARCELO COSTA

JUNE 11	32 PAGES	FC	T+	$3.99

OCCULT & SUPERNATURAL, SUPERHEROES, SUPERVILLAINS

MASSIVE -VERSE

As Noxious prepares his deadliest attack yet, the two Rogue Suns scramble to stop him. But with Dylan and Aurie divided on the right way to take him down, or even if they should take him down at all, can they settle their differences in time to save New Orleans?

SAM AND TWITCH CASE FILES #16

STORY JORDAN BAREL **ART** THOMAS NACHLIK
COVER A / COVER B RAYMOND GAY

JUNE 11	24 PAGES	FC	T+	$3.99

ACTION & ADVENTURE, CRIME & MYSTERY, HORROR

SPAWN UNIVERSE

The pieces have fallen into place, the conspiracy against Twitch is starting to come to light, but the reason he was targeted in the first place is still a mystery.

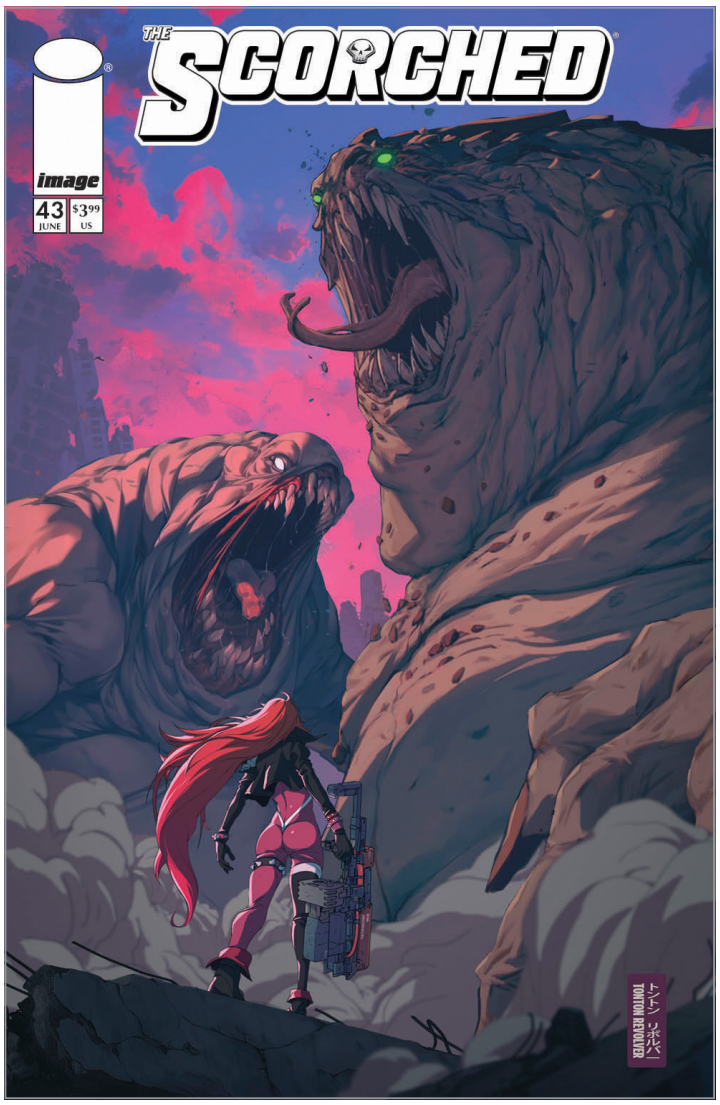

THE SCORCHED #43

STORY JOHN LAYMAN
ART STEPHEN SEGOVIA
COVER A TONTON REVOLVER
COVER B BJÖRN BARENDS

JUNE 25	24 PAGES	FC	T+	$3.99

ACTION & ADVENTURE, HORROR, SUPERHEROES

SPAWN UNIVERSE

Medieval continues to assert himself into Marc's conscience, taking control more and more, but to what end?

THE SEASONS #5

STORY RICK REMENDER
ART PAUL AZACETA & MATHEUS LOPES
COVER A PAUL AZACETA
COVER B (1:15) BENGAL

JUNE 18	24 PAGES	FC	T+	$3.99

NEW STORY ARC | FANTASY, COMING OF AGE, SIBLINGS

Spring Seasons has disappeared into the big top in search of her missing family but the fantastical temptations inside unveil truths she'd rather remain hidden. **RICK REMENDER** and **PAUL AZACETA** begin the second chapter of the highly acclaimed hit series.

SLEEP #2 (OF 8)

STORY / ART / COVER A ZANDER CANNON
COVER B TIM SEELEY

JUNE 25	32 PAGES	FC	M	$3.99

HORROR, CRIME & MYSTERY

When Jonathan Reason falls asleep, he becomes...something terrible. Awakened in the middle of a deadly car wreck, Jonathan starts to understand. As he desperately searches for a way to keep everyone safe from his coming rampage, the sinister secrets of the town begin to emerge.

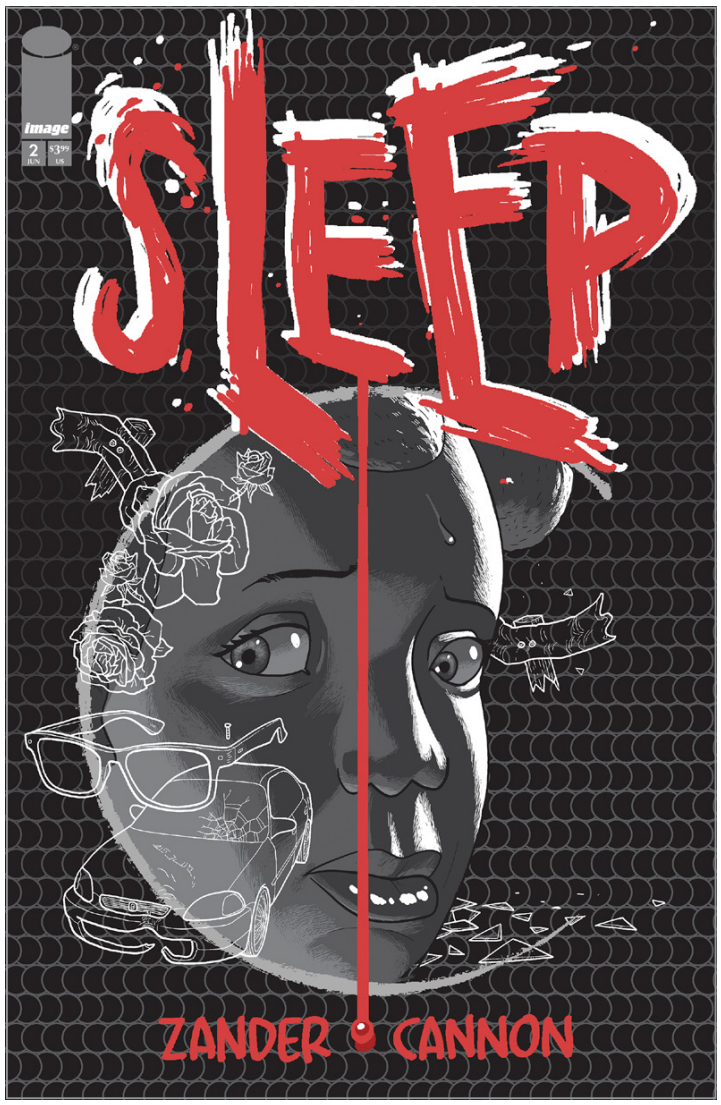

SPAWN #367

STORY TODD McFARLANE
ART BRETT BOOTH
COVER A FEDERICO SABBATINI
COVER B TONTON REVOLVER

JUNE 25	24 PAGES	FC	T+	$3.99

ACTION & ADVENTURE, HORROR, SUPERHEROES

SPAWN UNIVERSE

Spawn has always been the Alpha, but now there is a new big dog in town looking to make a name for themselves. And to be the man, you've got to beat the man!

MIRKA ANDOLFO'S SWEET PAPRIKA: OPEN FOR BUSINESS #5 (OF 5)

STORY STEVE ORLANDO **COVER B** MIRKA ANDOLFO
ART / COVER A / COVER E HOT COVER (BAGGED) EMILIO PILLIU
COVER C ALFREDO CARDONA **COVER D** AARON REYNOLDS
COVER F ELMER SANTOS **COVER G** BLANK SKETCH

JUNE 4	32 PAGES	FC	M	$3.99 COVER E $4.99
MINISERIES FINALE	LGBTQ+, ROMANCE			

During a weekend getaway, Kren's jealousy pushes Aubrey to reconsider everything. When Durian tracks him down, demanding he return to work, Aubrey finally stands his ground. Persica arrives, proving he's willing to fight for him, and Aubrey chooses him. Meanwhile, Paprika puts Durian in his place, proving Aubrey has finally mastered the balance between work and life.

The unmissable end of the erotic romance drama in the style of the original **SWEET PAPRIKA** series, building off characters introduced in the Eisner-Award nominated **SWEET PAPRIKA: BLACK, WHITE, AND PINK #1**, written by **STEVE ORLANDO** (***Scarlet Witch***, ***Marauders***, **COMMANDERS IN CRISIS**) and illustrated by the amazing Italian artist **EMILIO PILLIU** (***X-Men: The Wedding Special***).

D

E

THE TIN CAN SOCIETY #8 (OF 9)

STORY PETER WARREN
ART / COVER A FRANCESCO MOBILI & CHRIS CHUCKRY
COVER B (1:15) JOHN PEARSON

JUNE 25	24 PAGES	FC	T+	$3.99
SUPERHEROES, CRIME & MYSTERY, ACTION & ADVENTURE				

B

Just when it seemed like the Tin Can Society was starting to get some answers, everything changed. Now they must face a foe more daunting than they had ever imagined, even as their relationships threaten to crumble beneath them.

TRANSFORMERS #21

STORY DANIEL WARREN JOHNSON
ART / COVER B JORGE CORONA & MIKE SPICER
COVER A DANIEL WARREN JOHNSON & MIKE SPICER
COVER C (1:10) DAVID NAKAYAMA
COVER D (1:25) DERRICK CHEW
COVER E (1:50) PYE PARR
COVERS F & G ENERGON UNIVERSE SECOND ANNIVERSARY VARIANTS JASON HOWARD

JUNE 11	32 PAGES	FC	T	$3.99
ACTION & ADVENTURE, MEDIA TIE-IN, SCIENCE FICTION				
ENERGON UNIVERSE				

AUTOBOTS VS DECEPTICONS

The face-off you demanded between Optimus Prime and <SPOILER> is here.

D

E

UNIVERSAL MONSTERS: THE MUMMY #4 (OF 4)

STORY / COVER A FAITH ERIN HICKS
ART FAITH ERIN HICKS & LEE LOUGHRIDGE
COVER B / COVER D (1:25) CLASSIC HORROR B&W VARIANT JAE LEE & JUNE CHUNG
COVER C (1:10) CONNECTING GUILLEM MARCH
COVER E (1:50) ANWITA CITRIYA
COVER F (1:75) MARIA WOLF & MIKE SPICER

JUNE 25	32 PAGES	FC	T+	$4.99
MEDIA TIE-IN, HORROR, ADAPTATIONS				MINISERIES FINALE

Helen. The Mummy. The Fate of Two Worlds.

B

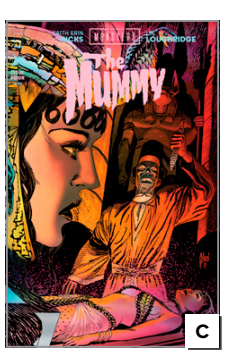
C

D

E

F

VOID RIVALS #20

STORY ROBERT KIRKMAN
ART CONOR HUGHES & PATRICIO DELPECHE
COVER A LORENZO DE FELICI **COVER B** CONOR HUGHES
COVER C (1:10) CONNECTING MARTÍN MORAZZO & PATRICIO DELPECHE
COVER D (1:25) MARK TORRES **COVER E (1:50)** PATRICIA MARTÍN
COVERS F & G ENERGON UNIVERSE SECOND ANNIVERSARY VARIANTS JASON HOWARD

JUNE 25	32 PAGES	FC	T	$3.99

ACTION & ADVENTURE, MEDIA TIE-IN, SCIENCE FICTION

ENERGON UNIVERSE

Darak and Solila—rivals once more!

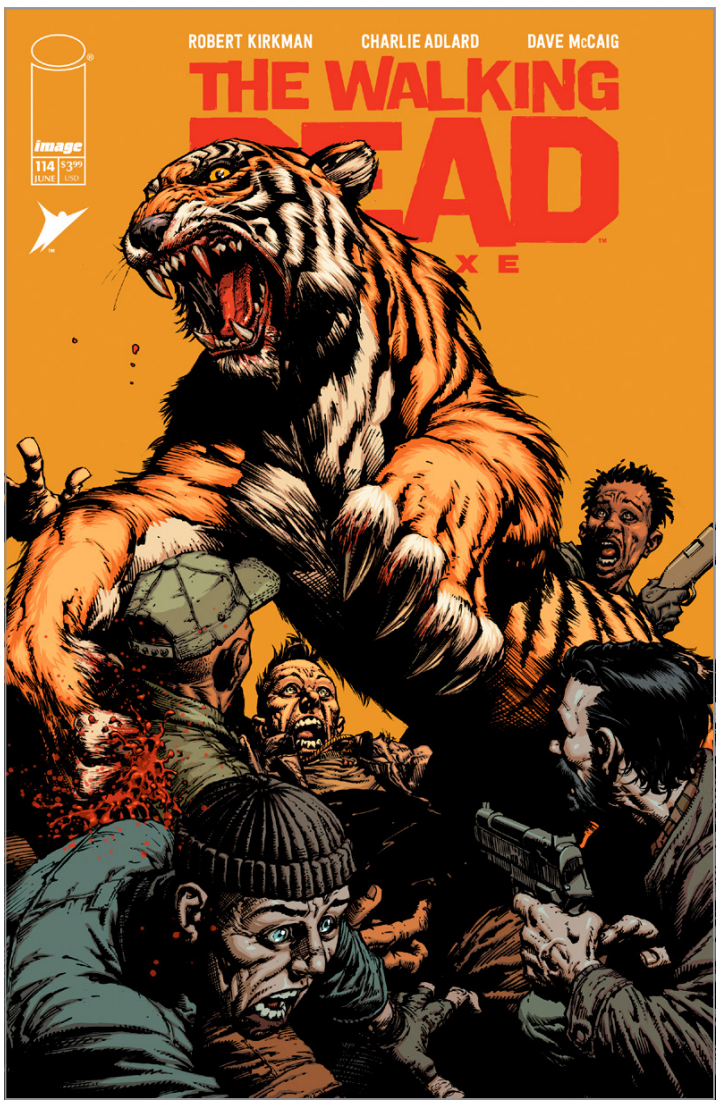

THE WALKING DEAD DELUXE #114

STORY ROBERT KIRKMAN
ART / COVER B CHARLIE ADLARD & DAVE McCAIG
COVER A DAVID FINCH & DAVE McCAIG
COVER C CONNECTING WHILCE PORTACIO & ALEX SINCLAIR

JUNE 4	32 PAGES	FC	M	$3.99

HORROR, DYSTOPIAN

What would Jesus do?

This deluxe presentation in STUNNING FULL COLOR also features another installment of ***Cutting Room Floor*** and creator commentary.

THE WALKING DEAD DELUXE #115

STORY ROBERT KIRKMAN
ART / COVER B CHARLIE ADLARD & DAVE McCAIG
COVER A DAVID FINCH & DAVE McCAIG
COVER C CONNECTING MATT WAGNER & BRENNAN WAGNER
COVER D JULIAN TOTINO TEDESCO

JUNE 18	32 PAGES	FC	M	$3.99

HORROR, DYSTOPIAN

ALL OUT WAR BEGINS!

The biggest storyline in **WALKING DEAD** history finally gets colored! It's Rick versus Negan with a little help from everyone else!

B

D

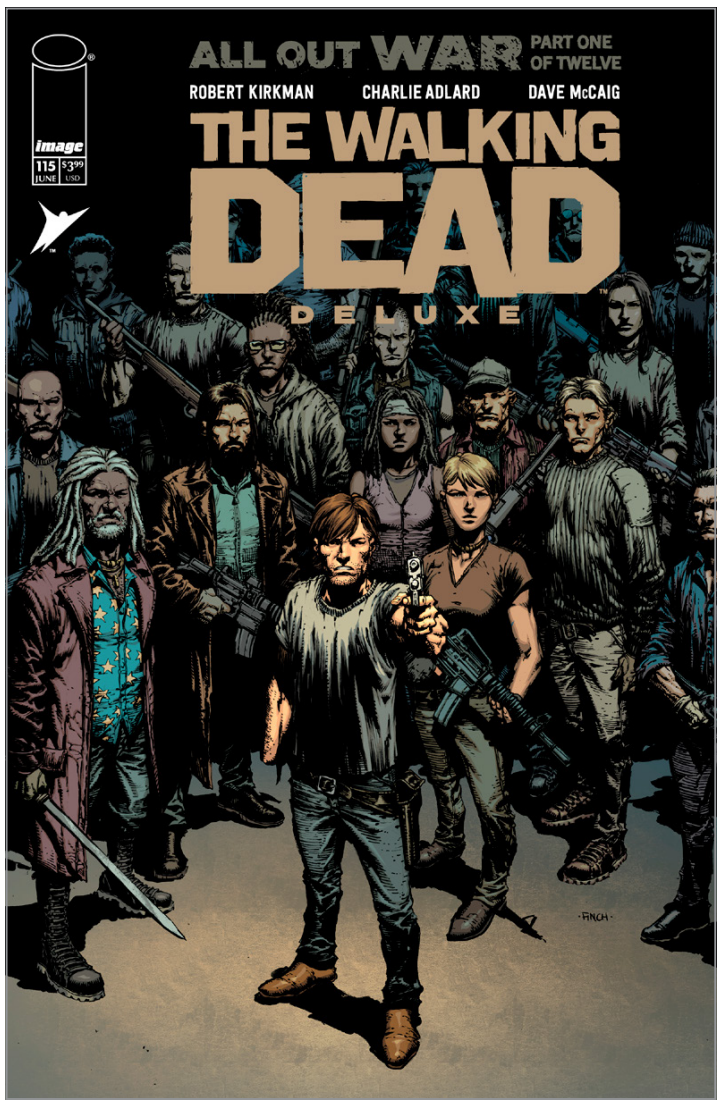

WE'RE TAKING EVERYONE DOWN WITH US #4 (OF 6)

STORY MATTHEW ROSENBERG
ART STEFANO LANDINI & JASON WORDIE
COVER A STEFANO LANDINI **COVER B** CHRIS MATTHEWS
COVER C CARSON THORN
COVER D (1:25) ANDY MACDONALD

JUNE 25	40 PAGES	FC	M	$4.99

SPIES & ESPIONAGE, SCIENCE FICTION, ACTION & ADVENTURE

They say that before you begin a journey of revenge, you should dig two graves, but Annalise and her robot are going to need a lot more than that. Way more. Even more than you're thinking. Also in this issue: a guy gets his head punched off!

B

C

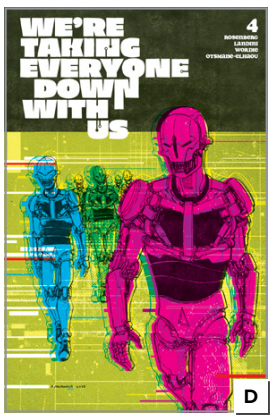

D

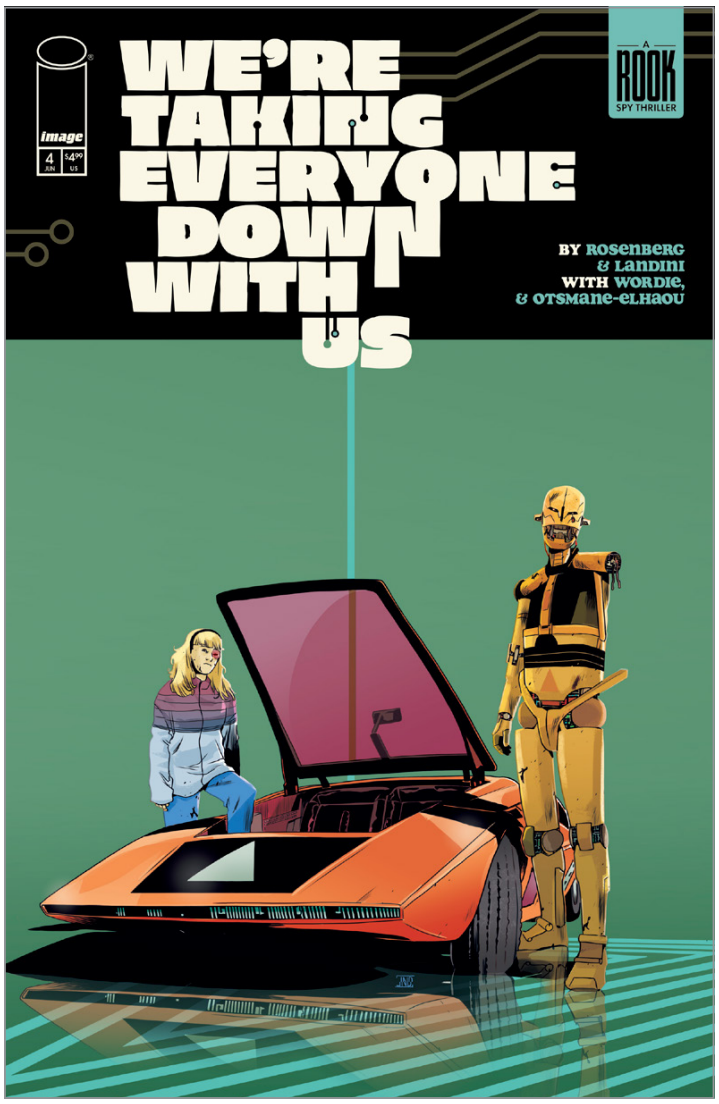

YOU'LL DO BAD THINGS #4 (OF 6)

STORY / COVER A TYLER BOSS
ART / COVER B ADRIANO TURTULICI
COVER C (1:10) ELSA CHARRETIER

JUNE 25	32 PAGES	FC	M	$3.99

CRIME & MYSTERY, HORROR, OCCULT & SUPERNATURAL

As Seth realizes that his writing may be the cause of the brutal new murders sweeping the city, he and Mistress Bella decide to put his pen to the test. The plan? Write Bella an early curtain call and see if she survives...

Don't miss the series that ***The VelociPastor 2*** director Jesse Gouldsbury called "the DEFINITIVE modern Giallo!"

YOUNGBLOOD DELUXE #3

STORY ROB LIEFELD & JOE CASEY
ART ROB LIEFELD & DANNY MIKI
COVER A / COVER B FOIL ROB LIEFELD
COVER C (1:25) TBD

JUNE 18	32 PAGES	FC	T+	$3.99 COVER B $5.99

SUPERHEROES, ACTION & ADVENTURE, SUPERVILLAINS

Youngblood battles an attack from deadly ninja forces lead by the enigmatic Showdown! Who is she and what threat does she pose for our team? Prophet fights for his survival and Galactic Invaders plot their invasion of earth! This one is packed!

The deluxe edition is the definitive way to read the original groundbreaking series that launched the Image Revolution. Get ready to experience it again—bigger, bolder, and better than ever! Features colors by **MATT YACKEY**.

ALTAMONT HC

OFFERED AGAIN
HERETIC HC

STORY HERIK HANNA
ART / COVER CHARLIE ADLARD

AUGUST 20	120 PAGES	FC	T+	$24.99
ADVANCE SOLICIT	HISTORICAL FICTION, COMING OF AGE, POST-WORLD WAR II			

TRIM SIZE: 8" x 12"

After the peace & love of Woodstock, the fury and disaster of Altamont...

December 1969. Woodstock and the Flower Power wave have swept the East Coast and in response, the West Coast turns up the decibels with a festival of their own on the Altamont racetrack in Northern California. The biggest bands are booked, The Rolling Stones are headlining, and 300,000 people are expected for this peace, love, and rock'n'roll event.

Jenny and her friends hop in their Volkswagen van and road trip from Los Angeles, the smell of marijuana trailing behind them, the promise of good music and good times ahead of them. Shortly after their arrival, tensions rise, a fight breaks out in the crowd, and pandemonium ensues. Hired to ensure security and paid in beer, the Hells Angels begin moving the crowd away from the stage with bats and chains, but the poorly organized event quickly spirals out of control and the dream of a 'Woodstock West' takes a deadly turn.

ALTAMONT follows the story of Jenny and each of her friends as they navigate love, friendship, and their own personal demons all while trying to make it out of the concert alive. It was supposed to be a beautiful, free festival—a celebration of love and sharing. Instead, the Altamont Speedway Free Festival became the symbol of the end of an era.

Illustrated by the artist of **THE WALKING DEAD** in a vintage style borrowed from pop art of the 1960s, **CHARLIE ADLARD** and **HERIK HANNA** mix fact with fiction as they explore this infamous moment in cultural history by giving us a disenchanted portrait of a free and dreamy youth, marked by the Vietnam War.

DARWYN COOKE'S THE COMPLETE SPIRIT CONNOISSEUR EDITION HC

STORY DARWYN COOKE & JEPH LOEB
ART / COVER DARWYN COOKE & J. BONE

OCTOBER 8	324 PAGES	FC	T	$100.00
SUPERHEROES, CRIME & MYSTERY, POPULAR CULTURE			ADVANCE SOLICIT	

TRIM SIZE: 9" x 13.5"

With his masterful storytelling and flair for noir style, **DARWYN COOKE** was uniquely suited to reintroduce **WILL EISNER**'s beloved comics creation, THE SPIRIT, to modern audiences.

Now, **DARWYN**'s **THE SPIRIT** comic stories are collected in their entirety for the FIRST TIME in this oversized hardcover collection, presented within a beautiful slipcase. Designed by **SEAN PHILLIPS**, who also oversaw the Eisner-winning ***Richard Stark's Parker: The Martini Edition—Last Call***, to which this book is a companion in size and scope. **J BONE**, **COOKE**'s long-time collaborator, provides an introduction.

Also included in this definitive version of **COOKE**'s **THE SPIRIT** is a gallery featuring all the covers, two variant covers from a ***Rocketeer***/ **THE SPIRIT** crossover, and several never-before-seen drawings!

Collects THE SPIRIT #1-6, #8-12, and Batman/THE SPIRIT one-shot

Batman and related characters ©2025 DC Comics. All rights reserved.

The Spirit is ©2025 Will Eisner Studios, Inc. Used with Permission.

JIM APARO'S DC CLASSICS ARTIST'S EDITION HC

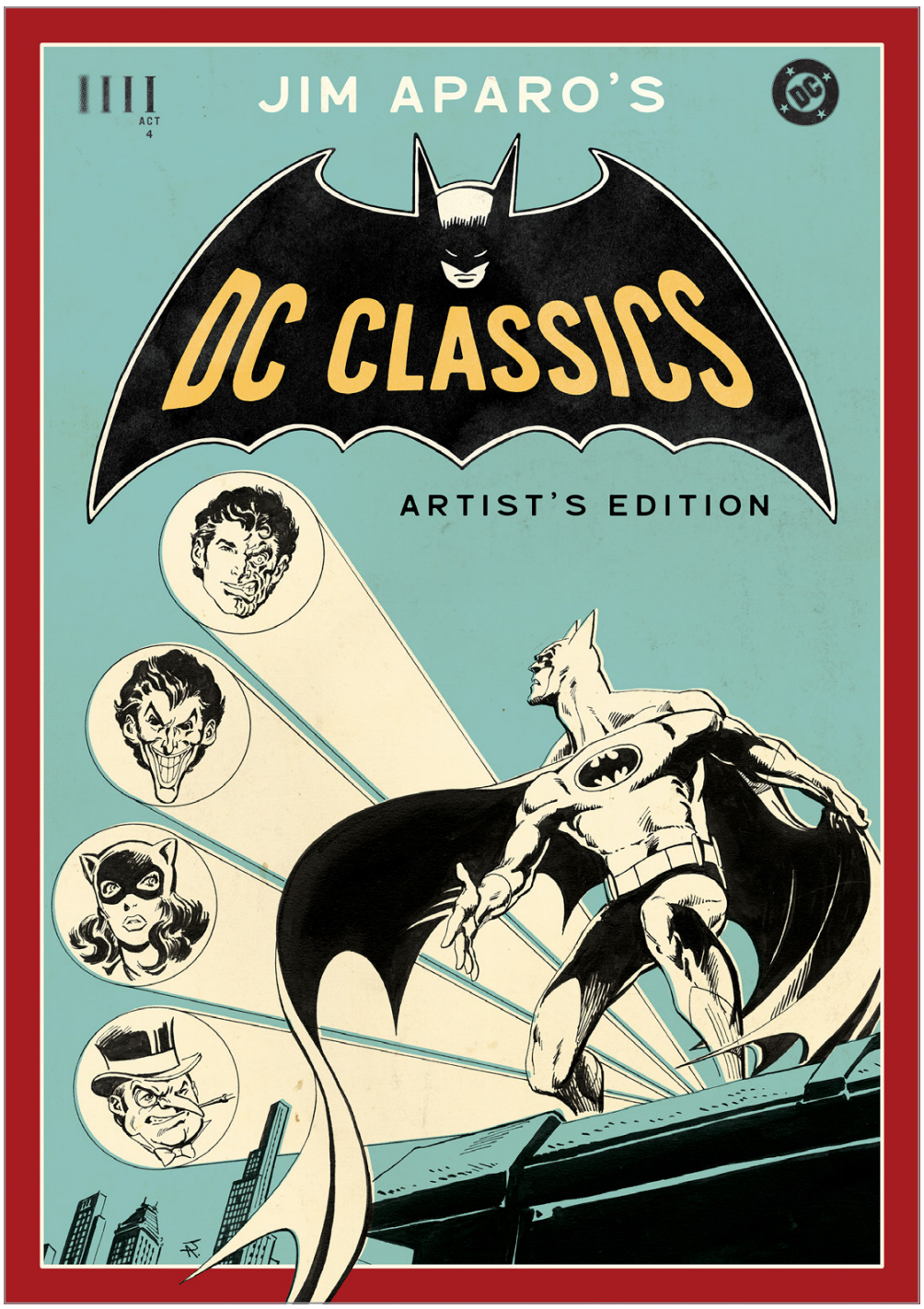

STORY BOB HANEY & MICHAEL FLEISHER

ART / COVER A / COVER B DIRECT MARKET EXCLUSIVE JIM APARO

SEPTEMBER 17	216 PAGES	FC	T	$150.00
ADVANCE SOLICIT	SUPERHEROES, REFERENCE, GUIDES & COMPANIONS, POPULAR CULTURE			

TRIM SIZE: 12"x 17"

JIM APARO was one of DC's most prolific artists through the 1970s and 1980s, especially celebrated for his work on Batman (***Brave and the Bold***, ***Detective Comics***) and The Spectre (***Adventure Comics***).

This **ARTIST'S EDITION** presents more than 175 pages of classic **APARO** art from what is regarded as his peak period and features five complete stores featuring Batman and five complete stories featuring The Spectre from ***Brave and the Bold***, ***Detective Comics***, and ***Adventure Comics***.

Although appearing to be in black and white, all the art is scanned in color, enabling the reader to see the work as close to the original as possible—ink gradients, blue pencil, and all the unique nuances that make original art so special—are all clearly visible and printed at the same size as drawn.

This **ARTIST'S EDITION** of **JIM APARO**'s work is an art book disguised as a comic collection. The only better way to see these pages is by looking over **APARO**'s shoulder at his drawing board!

JIM APARO'S DC CLASSICS ARTIST'S EDITION will have two covers: cover A featuring Batman, and cover B, a direct market exclusive, featuring The Spectre.

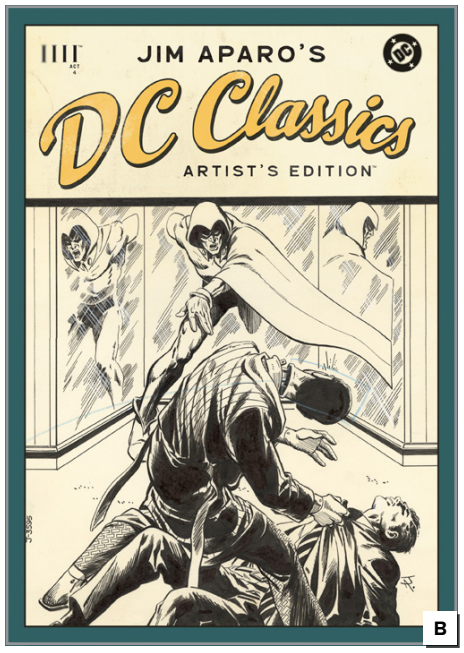

Batman and related characters ©2025 DC Comics. All rights reserved.

KING SPAWN ORIGINS BOOK 1 HC

STORY SEAN LEWIS & TODD McFARLANE
ART JAVI FERNANDEZ & THOMAS NACHLIK
COVER JAVI FERNANDEZ

OCTOBER 15	320 PAGES	FC	T+	$29.99
SUPERHEROES, SUPERVILLAINS, HORROR			ADVANCE SOLICIT	
SPAWN UNIVERSE				

TRIM SIZE: 7.25" x 10.875"

When a monstrous entity, once confined in Hell, breaks free and returns to Earth, SPAWN is lured into a carefully laid trap. Kincaid's motives for wanting Spawn to claim the Hellish throne remain shrouded in mystery, especially in light of the KING SPAWN prophecy. Spawn finds himself back in New York City, the epicenter of his quest, where the God Throne, the Dead Zones, and the ominous prophecy converge. Will he seize the crown or will his choice lead to the world's destruction?

Collected in an all-new size and format, **KING SPAWN ORIGINS HARDCOVER BOOK 1** brings you the art and stories that made this series a classic. Extra features include a cover gallery and behind-the-scenes art.

Collects KING SPAWN #1-12

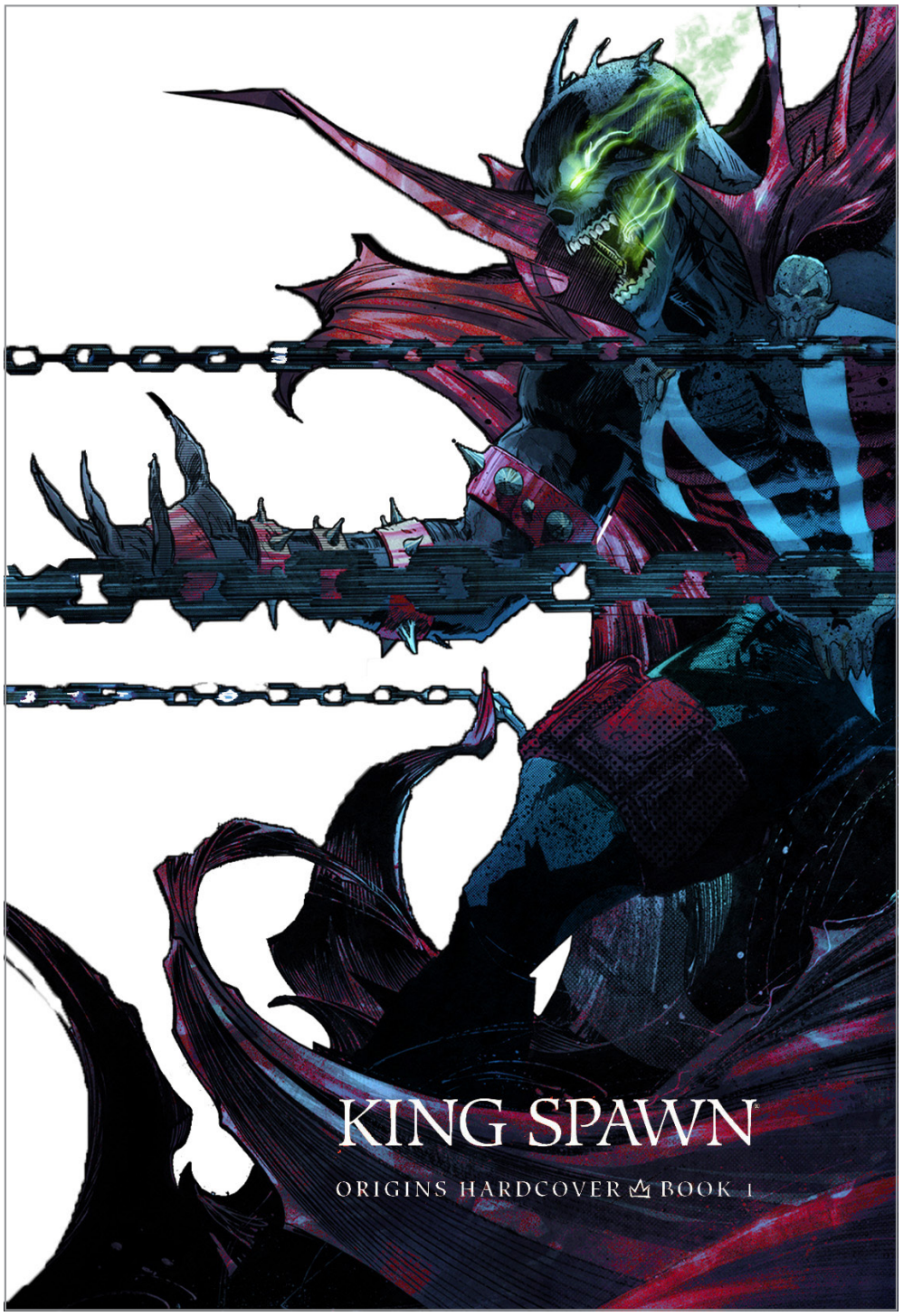

OFFERED AGAIN

SPAWN ORIGINS NEW PRINTING, VOL. 1 HC
SPAWN ORIGINS DELUXE EDITION, VOL. 1 HC
SPAWN COMPENDIUM NEW EDITION, VOL. 1 TP

LETTER 44 COMPENDIUM TP

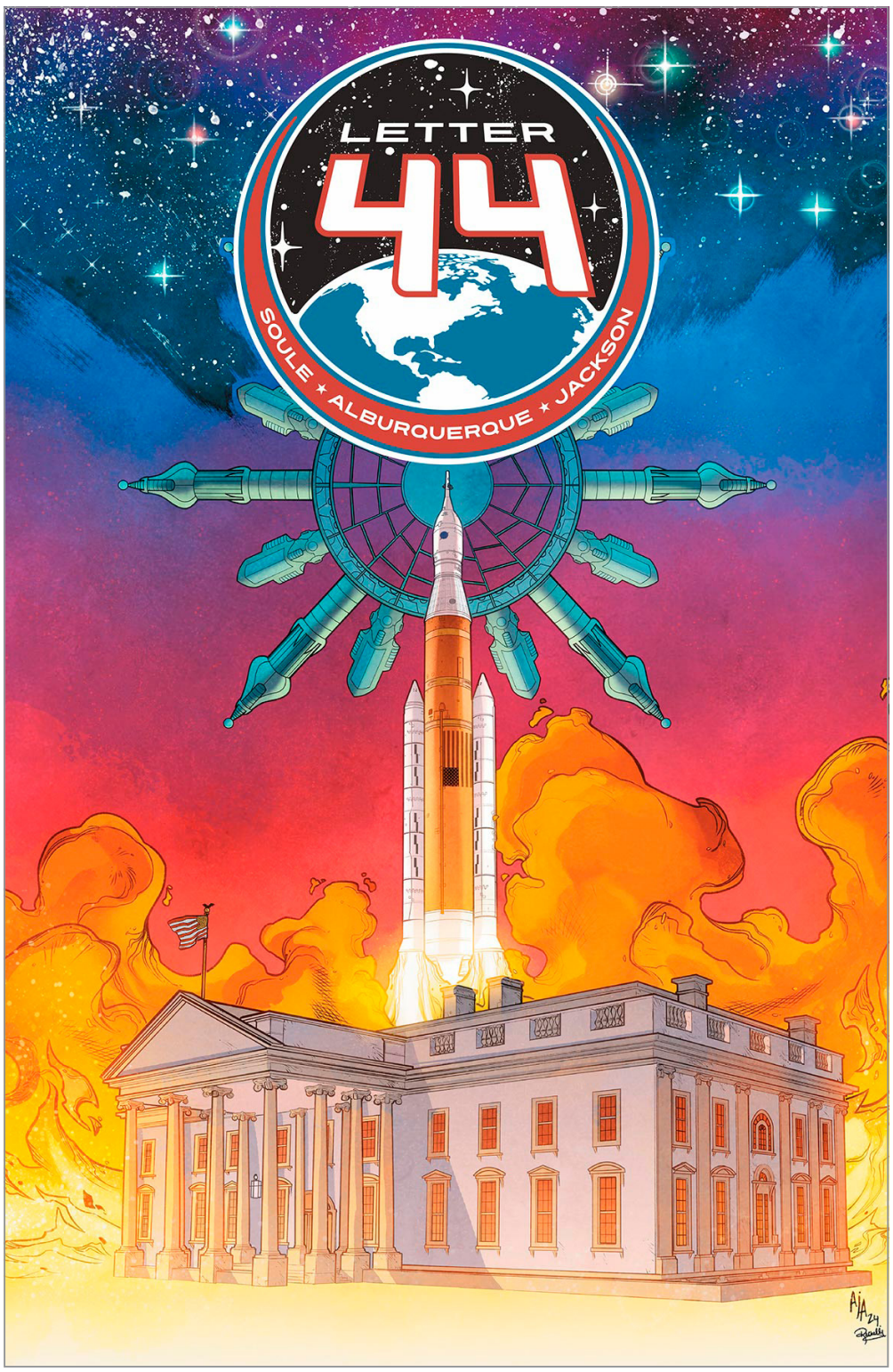

STORY CHARLES SOULE
ART / COVER ALBERTO ALBURQUERQUE

JUNE 18	744 PAGES	FC	T+	$49.99

ALIEN CONTACT, SCIENCE FICTION, ACTION & ADVENTURE

"A very plausible, well-researched scenario on how NASA—or an entity like it—might mount an extensive, high-stakes space exploration mission to save mankind."

—Ed Stanton, NASA Orion Engineer, Kennedy Space Center

The cult-favorite, political sci-fi series is collected, for the first time, in one complete volume.

When newly elected president Stephen Blades is sworn into office, the last thing he expected to find on his desk was a letter written by the outgoing president, alerting him to a harrowing secret kept hidden from the world: seven years ago, NASA discovered alien presence in the asteroid belt and sent a stealth mission crewed by nine astronauts to make contact.

President Blades has just become the most powerful man on the planet. But only this planet.

Mixing provocative political intrigue with high-stakes sci-fi action, **LETTER 44** is a gripping and complex look at leadership in the face of uncertainty

Collects the entire series.

OFFERED AGAIN

CURSE WORDS THE HOLE DAMNED THING COMPENDIUM TP

UNDISCOVERED COUNTRY, VOL. 1 TP

LOCAL MAN DELUXE HC

STORY TIM SEELEY
ART / COVER TONY FLEECS

JUNE 25	608 PAGES	FC	M	$59.99

ACTION & ADVENTURE, CRIME & MYSTERY, SUPERHEROES

TRIM SIZE: 7.25" x 10.875"

"A thought-provoking send-up to one of comics' weirdest eras, and if you're not reading it right now, you are absolutely missing out."
—*ComicBook.com*

STRAY DOGS creator TONY FLEECS teams with REVIVAL's TIM SEELEY for a wildly critically acclaimed story that combines rural crime noir and superhero action.

Once, JACK XAVER, star recruit of the media sensation super-team THIRD GEN, had it all. But when controversy sends CROSSJACK crawling back to his mom and dad's basement in the Midwest, Jack struggles to fit into a world he left far behind. And then the bodies start piling up. Now, the small town hero known as "Local Man" must investigate a sprawling conspiracy while navigating former teammates, local law enforcement, interdimensional crossovers, a geriatric dog, and the girlfriend who stayed behind.

Collects LOCAL MAN #1-13, 25, and the GOLD and BAD GIRLS one-shots

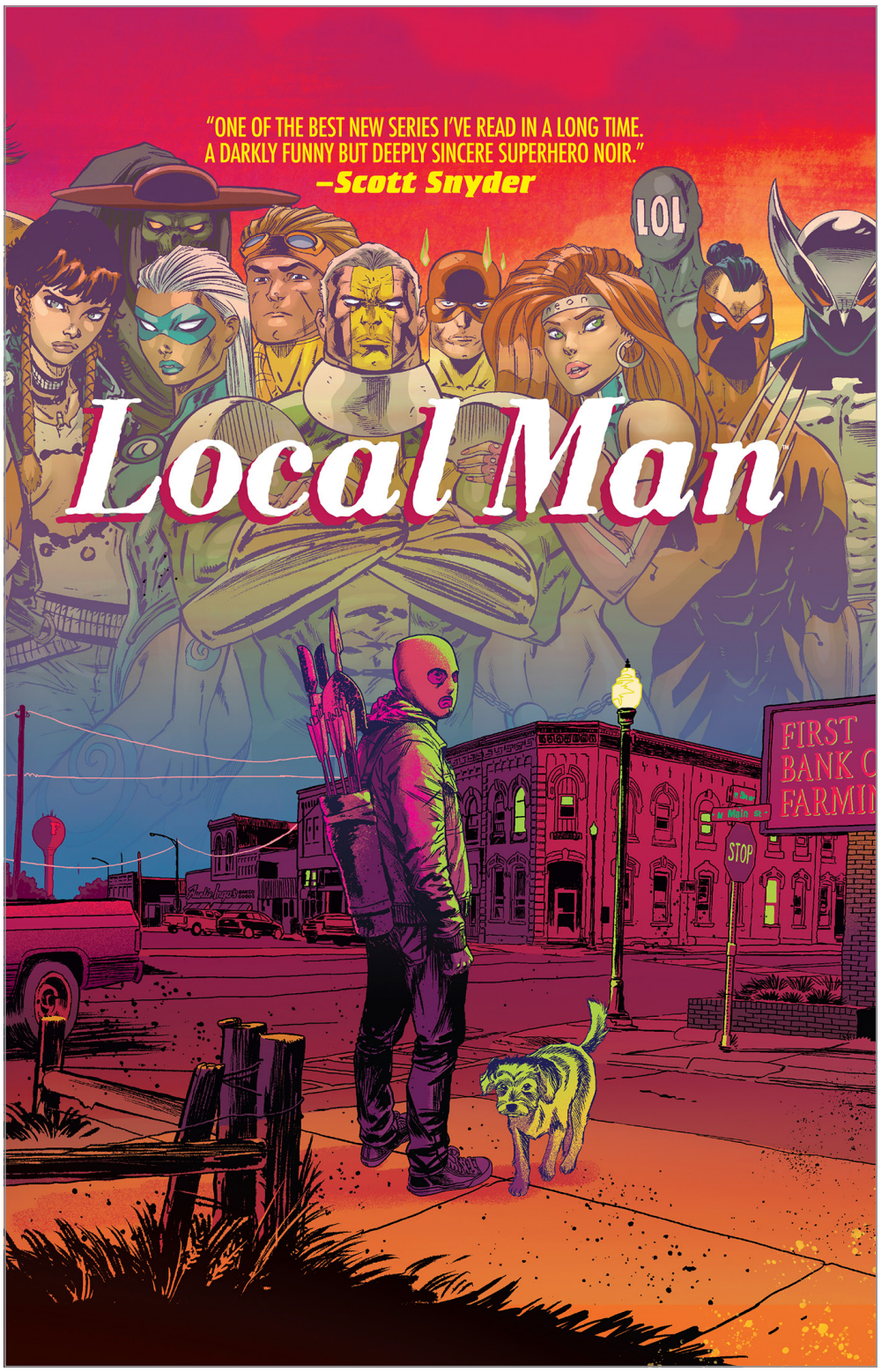

OFFERED AGAIN
LOCAL MAN, VOL. 1-3 TP

OLD GUARD: THE IMMORTAL EDITION, VOL. 1 HC

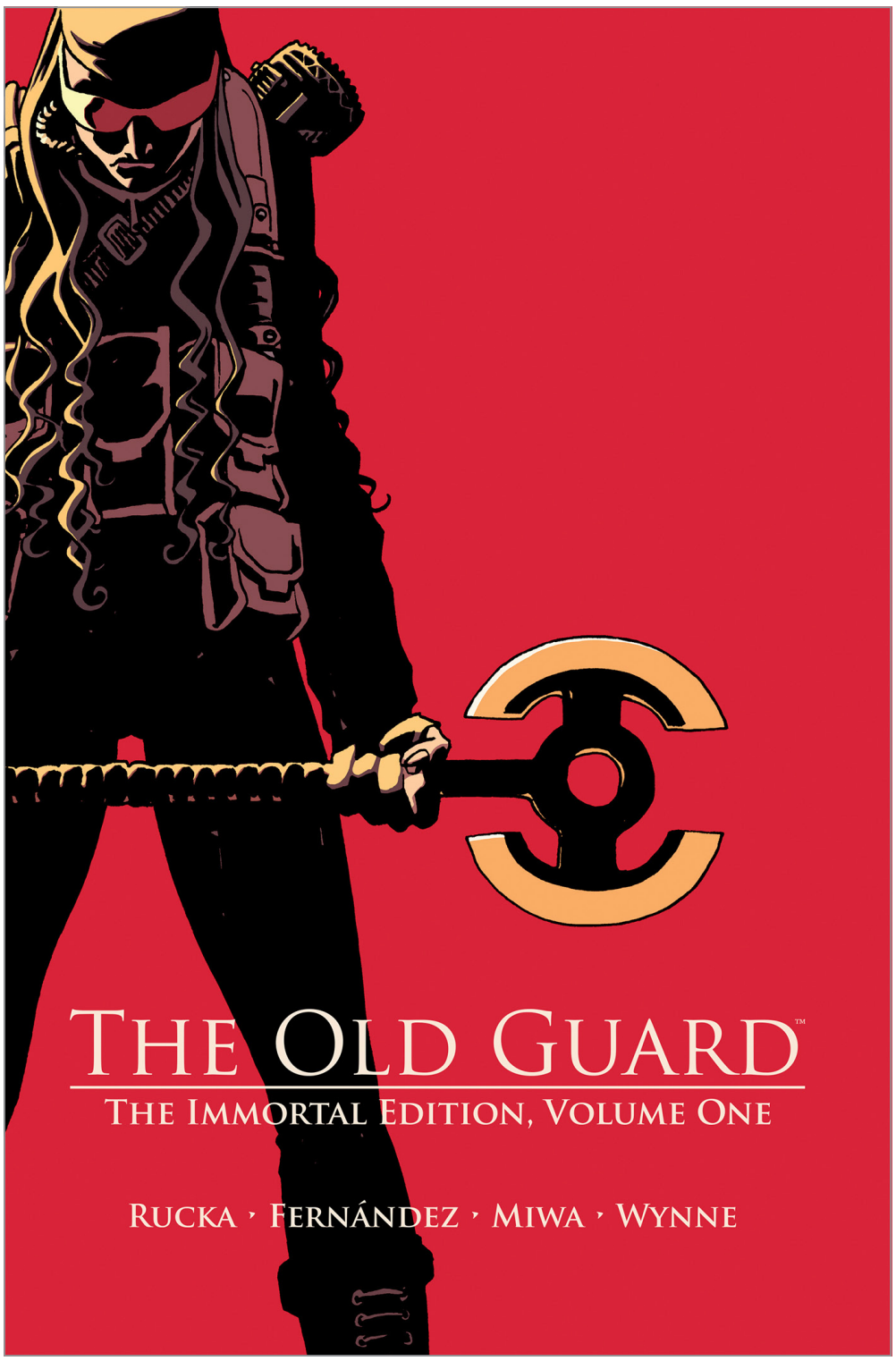

OFFERED AGAIN

OLD GUARD: TALES THROUGH TIME TP

OLD GUARD, BOOK 1-2 TP

STORY GREG RUCKA

ART / COVER LEANDRO FERNÁNDEZ

JULY 2	360 PAGES	FC	M	$39.99
ADVANCE SOLICIT	ACTION & ADVENTURE, MEDIA TIE-IN			

TRIM SIZE: 7.25" x 10.875"

The comic that inspired the hit Netflix movie starring Charlize Theron, THE OLD GUARD is the story of old soldiers who never die... and yet cannot seem to fade away.

"An action blockbuster with historical tragedy in its bones."
—The AV Club

"Something refreshing and new."
—IGN

Old soldiers never die...and some of them don't even fade away. Cursed with immortality, Andromache of Scythia and her comrades-in-arms ply their trade for those who can find-and afford-their services. But in the 21st century, being immortal is a difficult secret to keep, and when you live long enough, you learn that there are many fates far worse than death.

Hitting shelves in time for the release of ***The Old Guard 2*** on Netflix! This hardcover collects the first two stories of Andy, Nile, Nicky, Joe, and Booker —warriors who have, literally, stood the test of time. With never-before published extras, this collection is as immortal as Andromache of Scythia!

Collects THE OLD GUARD #1-5 & THE OLD GUARD: FORCE MULTIPLIED #1-5.

SAM AND TWITCH COMPENDIUM 1 TP

STORY BRIAN MICHAEL BENDIS, TODD McFARLANE, MARC ANDREYKO, LUCA BLENGINO

ART ANGEL MEDINA, CLAYTON CRAIN & LUCA ERBETTA

COVER ASHLEY WOOD

JUNE 25	1320 PAGES	FC	M	$59.99

SUPERHEROES, SUPERVILLAINS, CRIME & MYSTERY

SPAWN UNIVERSE

TODD McFARLANE unleashed his signature creation, **SPAWN**, in 1992. In doing so, he created the most successful independent comic book in history.

From the pages of **SPAWN**, join Sam and Twitch in **SAM AND TWITCH COMPENDIUM, VOL. 1**! FIFTY-FIVE ISSUES of our favorite Detectives as they maneuver through the dark underbelly of the city and chase mobsters, serial killers, and monsters!

Includes the original 1999 **SAM AND TWITCH** series, the 2003 **CASE FILES**, and **THE WRITER** in FULL COLOR!

Collects SAM AND TWITCH #1-26, CASE FILES SAM AND TWITCH #1-25, and SAM AND TWITCH THE WRITER #1-4

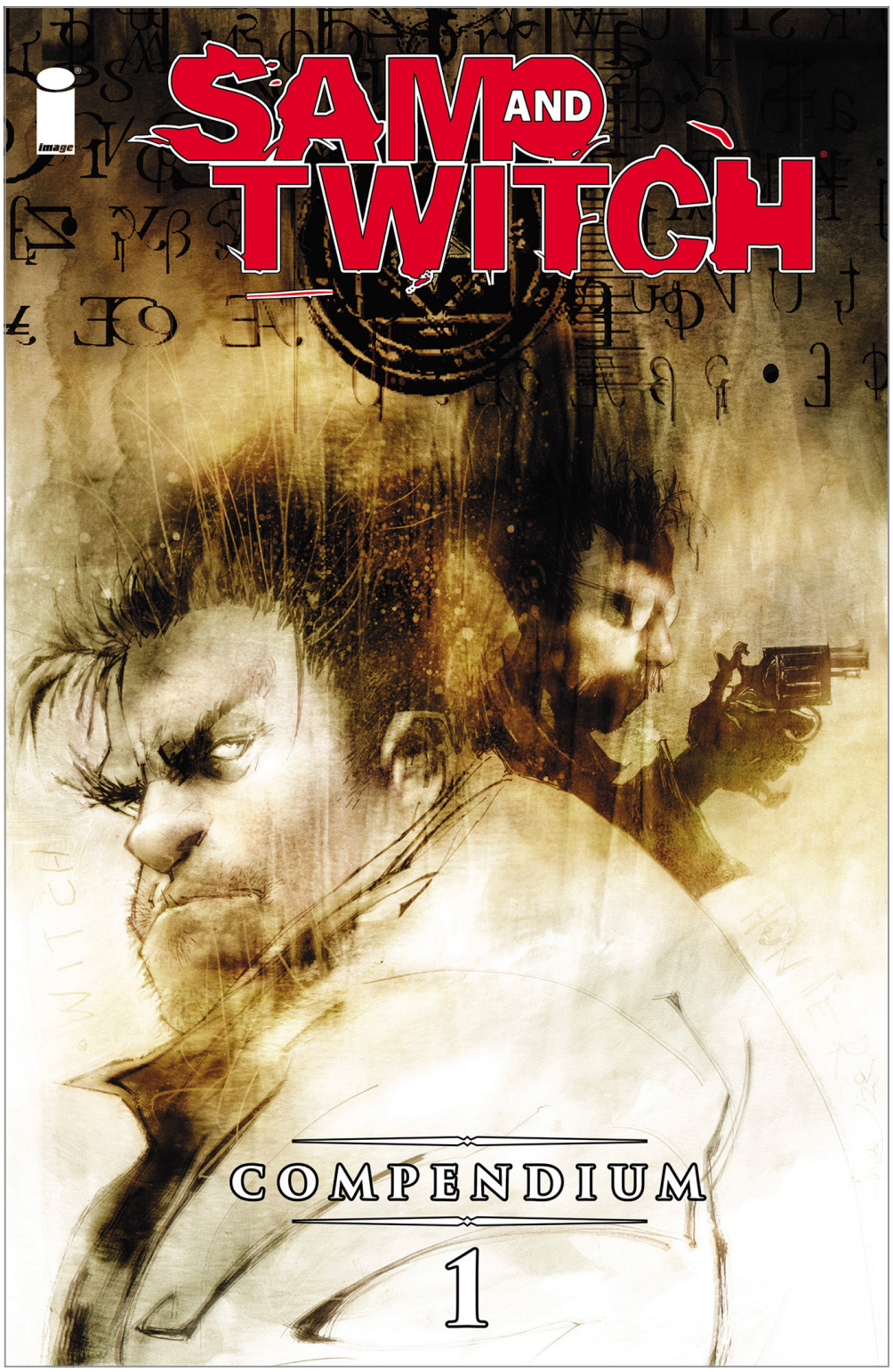

OFFERED AGAIN

SAM AND TWITCH ORIGINS, BOOK 1 HC

THE SEASONS, VOL. 1 TP

STORY RICK REMENDER
ART PAUL AZACETA & MATHEUS LOPES
COVER PAUL AZACETA

JUNE 18	132 PAGES	FC	T+	$12.99

HORROR, CRIME & MYSTERY, DARK FANTASY

Summer, Winter, Spring, and Autumn are the Seasons Sisters, the daughters of the world-renowned Seasons Detectives. Years ago, their famous parents disappeared. Left to raise themselves, the sisters formed an unbreakable bond. Now that bond is tested as the sisters fall prey to sinister forces of a macabre carnival that consumes every town it visits. A dazzling show led by an eldritch ringleader who offers comers-all a window into their heart's every desire—provided they each leave a piece of themselves behind. The youngest sister, Spring, is the last hope of saving them from a fate worse than death. Can she piece her shattered family back together and save her home from the infection of self?

In the tradition of Miyazaki and Lynch, **RICK REMENDER** (**DEADLY CLASS**, **GROMMETS**) and **PAUL AZACETA** (**OUTCAST**) present the first exciting and unnerving chapter of the highly acclaimed hit series, **THE SEASONS**, exploring themes of fame, obsession, and sisterhood through a dark fairytale lens.

Collects THE SEASONS #1-4

OFFERED AGAIN
SEVEN TO ETERNITY HC
SACRIFICERS, VOL. 1 TP

SPAWN MANGA: SHADOWS OF SPAWN TP

STORY / ART / COVER JUZO TOKORO

JUNE 18	600 PAGES	BW	M	$17.99

ACTION & ADVENTURE, HORROR, SUPERHEROES

SPAWN UNIVERSE

TRIM SIZE: 5" x 7"

BACK IN PRINT FOR THE FIRST TIME IN 20 YEARS!

Experience SPAWN like never before in 600 pages of stunning manga by **JUZO TOKORO**!

Encounter new Spawns and iconic villains as a vengeful Spawn battles gangsters while trying to protect his loved ones. Meet Ken Kurosawa, a former bodyguard whose life ends in a car bomb during a gang war, leading him to a fateful deal with MALEBOGIA. Now, he must confront his past in a gripping tale of manipulation and destiny. This is pure manga magic!

Collects SHADOWS OF SPAWN #1-3

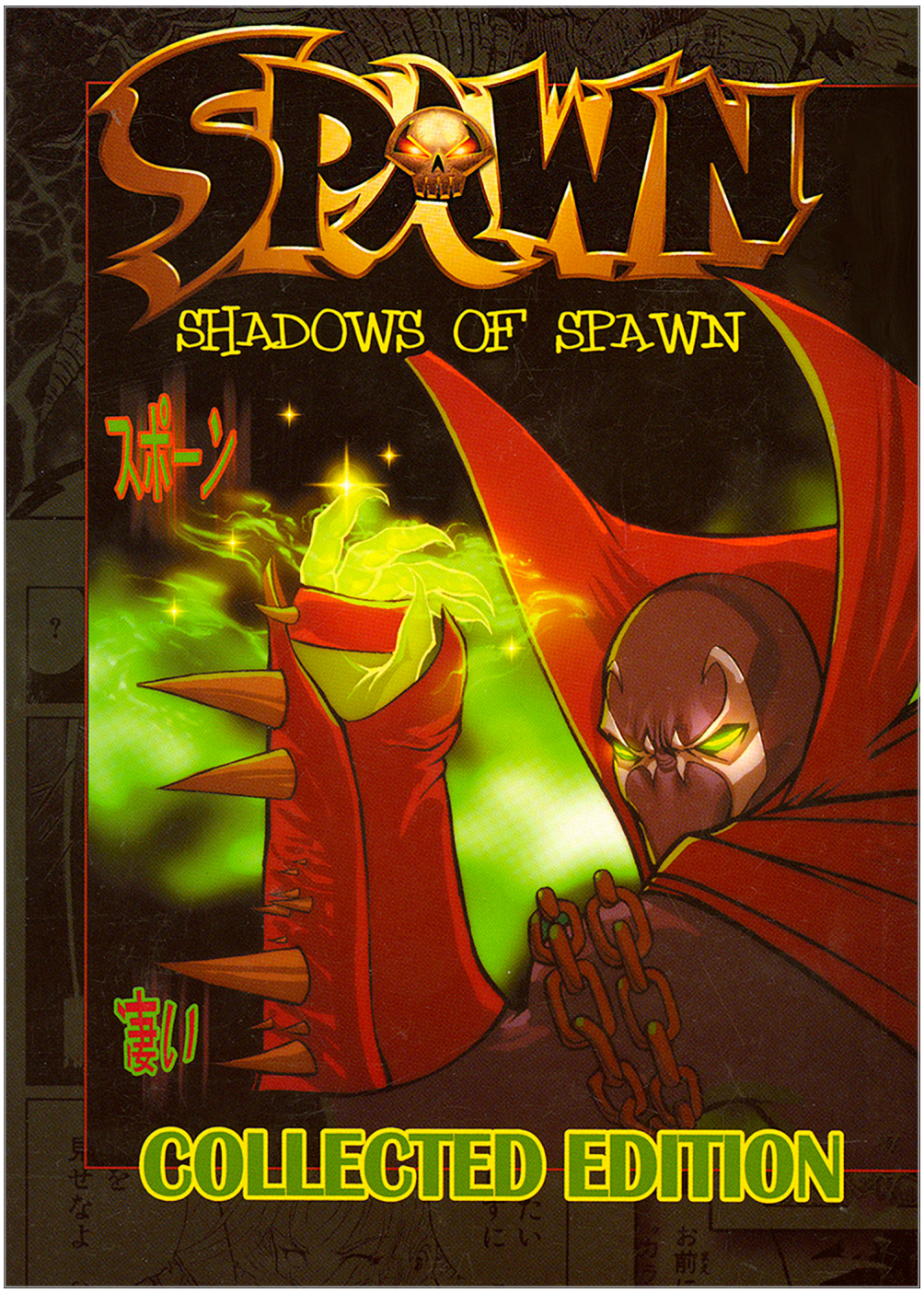

STANDSTILL HC

STORY LEE LOUGHRIDGE
ART ANDREW ROBINSON & ALEX RIEGEL
COVER ANDREW ROBINSON

JULY 30	216 PAGES	FC	T+	$29.99
ADVANCE SOLICIT	SCIENCE FICTION, ACTION & ADVENTURE, CRIME & MYSTERY			

TRIM SIZE: 10.875" x 7.25"

"A thrilling debut that mixes quirky sci-fi with stunning visuals."
—*GonkBonk*

Imagine if a master manipulator was able to bend time to his will... STANDSTILL is a high-stakes thriller, featuring dark, morally ambiguous characters that begs you to answer the question: *If you could stop time, what wouldn't you do?*

Meet Ryker Ruel, an enigmatic, lecherous, and clinically insane sociopath who is suddenly in possession of a top-secret device that can freeze time!

Now, as the bodies of world leaders pile up, famous works of art go missing, and other strange crimes dominate the headlines, only the device's creator, a run-of-the-mill science geek, knows what's happening and sets out to stop Rykers' seemingly endless revenge tour.

Collects STANDSTILL #1-8

TRANSFORMERS: WORST BOT EVER—MEET BALLPOINT OGN TP

STORY BRIAN "SMITTY" SMITH
ART / COVER MARZ JR.

JULY 9	112 PAGES	FC	E	$12.99
MEDIA TIE-IN			ADVANCE SOLICIT	

TRIM SIZE: 6" x 9"

"Just when I thought it wasn't possible to make me love TRANSFORMERS more, along comes something completely unique but with everything you want from a TRANSFORMERS story."
—ROBERT KIRKMAN, VOID RIVALS

The Decepticons are known for being bad...but Ballpoint is truly the worst—the biggest failure of them all. After the latest attempt to take down the Autobots goes horribly wrong, he's kicked out of the Decepticons, for good!

Will Ballpoint be able to prove his worth by defeating the Autobots all by himself? Or will he keep failing and find that being the "best" is More than Meets the Eye?

BRIAN "SMITTY" SMITH (***Pea, Bee, and Jay***) and **MARZ JR**. introduce middle-grade readers to the misadventures of the bot who is mightier than the sword in **TRANSFORMERS: WORST BOT EVER—MEET BALLPOINT.**

Everything was PERFECT.
Our home planet of CYBERTRON was a technological paradise...
...until those lousy AUTOBOTS had to mess it all up.
OUCH!
PEW PEW
PEW
PEW
You SHOT my foot, you Auto-BUTT!
NOOOOOOOOOOOOOOOO
PEW PEW
I mean, we all need ENERGON to survive, it's our only power source.
The Autobots wanted to CONSERVE and SHARE the power equally like a bunch of LOSERS...

...but us DECEPTICONS had a BETTER plan!
DESTROY our enemies and take all of the Energon for OURSELVES!
N–no! Please!
ME? I was just the bot for the job.
The most CELEBRATED WARRIOR in the history of Cybertron.
The mere MENTION of my name struck fear into THE BRAIN MODULES of my opponents...

...BALLPOINT!

PINNNG

The PEN who's mightier than the SWORD!

I totally coined that phrase, BTW...100% copyright Ballpoint.

No one who faced me in battle LIVED to tell the tale.

HAHAAAAAAAAA

So cute!

ch-CHI-CHU-Chik-CHI

NO ONE.

PEW PEW
PEW PEW
The war for Energon raged for centuries.
PEW PEW
PEW PEW
PEW PEW
My totally awesome best friend and boss MEGATRON was close to crushing Autobot wimp OPTIMUS PRIME and taking control of the dwindling resources...
...mainly due to my tactical genius and ferocity on the battlefield, of course.

OFFERED AGAIN
BLOOD SQUAD SEVEN, VOL. 1 TP

BLOOD SQUAD SEVEN: CON SEASON, VOL. 2 TP

STORY JOE CASEY
ART PAUL FRY
COVER A SONIA HARRIS & PAUL FRY

JUNE 25	152 PAGES	FC	M	$12.99

ACTION & ADVENTURE, HISTORICAL FICTION, SUPERHEROES

More secrets are revealed in this second volume of celebrity superheroic splendor! This one's got it all: The tragic fate of Man of War! The very first Blood Con! The villainous new Gang of Four! Guest appearances by **ERIK LARSEN**'s SuperPatriot, **JIM VALENTINO**'s Shadowhawk, and much more!

Collects BLOOD SQUAD SEVEN STRIKEFILE #1 and BLOOD SQUAD SEVEN #5-8

OFFERED AGAIN
THE COMPLETE WITCHBLADE, VOL. 3 TP

THE COMPLETE WITCHBLADE, VOL. 4 HC

STORY MARC SILVESTRI, RON MARZ, DAVID WOHL, GEOFF JOHNS, CHUCK AUSTEN, KRIS GRIMMINGER, IAN EDGINTON & TROY HICKMAN
ART FRANCIS MANAPUL, MIKE CHOI, DAVID NAKAYAMA, TONY DANIEL, CLARENCE LANSANG, ROMANO MOLENAAR, SCOTT BENEFIEL & LEONARD KIRK
COVER FRANCIS MANAPUL

JUNE 18	704 PAGES	FC	M	$49.99

ACTION & ADVENTURE, SUPERHEROES, SUPERNATURAL

TRIM SIZE: 6.625" x 10.1875"

In this fourth complete electrifying collection of the supernatural powerhouse **WITCHBLADE**, Sara Pezzini fights against her most nefarious enemy yet...the U.S. government organization Level 42. Ian Nottingham makes a deadly return, and Sara teams up with the Magdalena to hunt down an occult killer. This volume also features the beginning of **RON MARZ**' groundbreaking run on **WITCHBLADE**.

Collects WITCHBLADE #58-85

THE COMPLETE WITCHBLADE, VOL. 4 TP

JUNE 18	704 PAGES	FC	M	$29.99

ACTION & ADVENTURE, SUPERHEROES, SUPERNATURAL

TRIM SIZE: 6.625" x 10.1875"

CRIMINAL: WRONG TIME WRONG PLACE (NEW PRINTING), VOL. 7 TP

STORY ED BRUBAKER
ART / COVER SEAN PHILLIPS

JUNE 18	128 PAGES	FC	M	$16.99

CRIME & MYSTERY, MEDIA TIE-IN, CRIME THRILLER

Celebrating the Prime Video series adaptation, the seventh volume of BRUBAKER and PHILLIPS' groundbreaking crime series returns to print with a stunning new cover painting and design.

BRUBAKER and **PHILLIPS** return to their multiple award-winning series for two interlinked tales of the Lawless family in the 1970s. Teeg Lawless is trapped behind bars with a price on his head, doing anything he can to survive, while Tracy Lawless celebrates his 12th birthday riding shotgun on a mission of death.

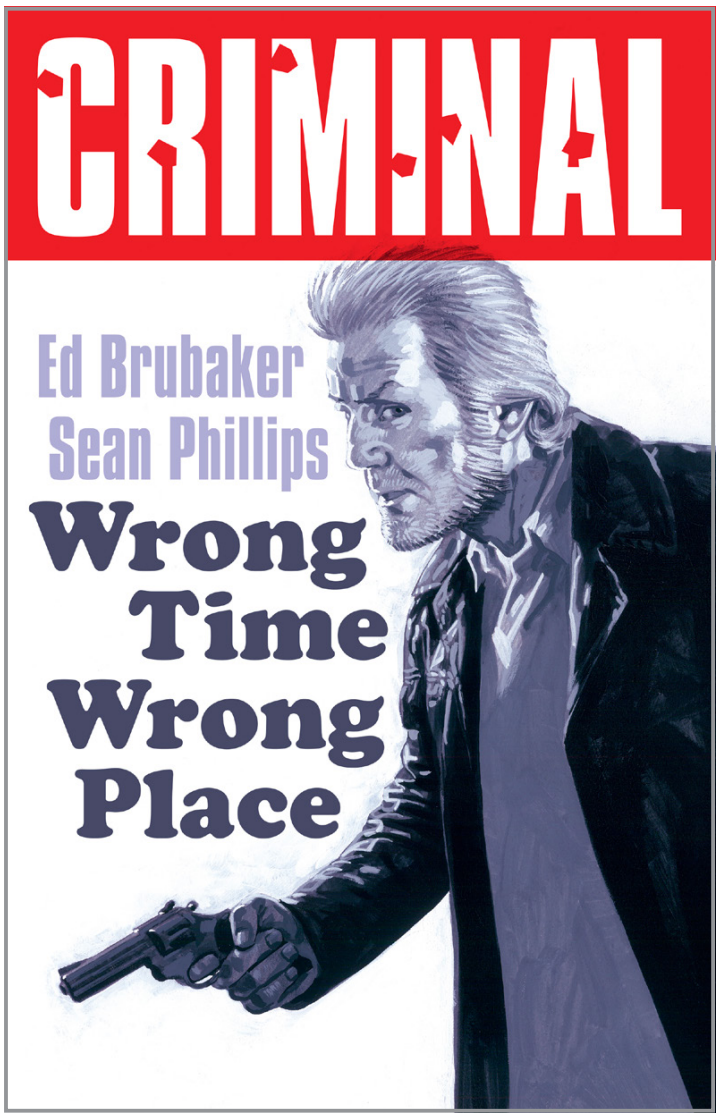

OFFERED AGAIN
CRIMINAL (NEW PRINTING), VOL. 1-6 TP

GEIGER, VOL. 3 TP

STORY GEOFF JOHNS
ART GARY FRANK, PAUL PELLETIER, ANDREW HENNESS, BRAD ANDERSON & JOHN KALISZ
COVER GARY FRANK & BRAD ANDERSON

JUNE 4	160 PAGES	FC	T+	$16.99

ACTION & ADVENTURE, DYSTOPIAN

THE UNNAMED

The third volume of the acclaimed series delivers two electrifying tales from the wastelands, including the award-winning and sold-out **GEIGER: GROUND ZERO**!

On his desperate quest to cure his radioactive existence, Geiger, alongside Barney and Nate the Nuclear Knight, stumbles upon a hidden pocket of civilization—a suburban mirage amidst the ruins of America's apocalypse. For the first time in years, Tariq Geiger sees a glimpse of what the world once was—and what it could be again. But the darkness hunting him isn't far behind, and when it finally arrives, Geiger's fury may burn brighter than ever before. The question isn't whether he'll go too far—it's how much of him will be left when it's over.

Then, witness the immediate fallout of the Unknown War as a newly transformed Geiger fights to survive both the lawless chaos of a broken world and the battle raging within his own nuclear-powered body. With only Dr. Andrei Molotov as his reluctant guide, Geiger must confront what he has become—before those hunting him can put an end to it.

Collects GEIGER (2024) #7-9 and GEIGER: GROUND ZERO #1-2

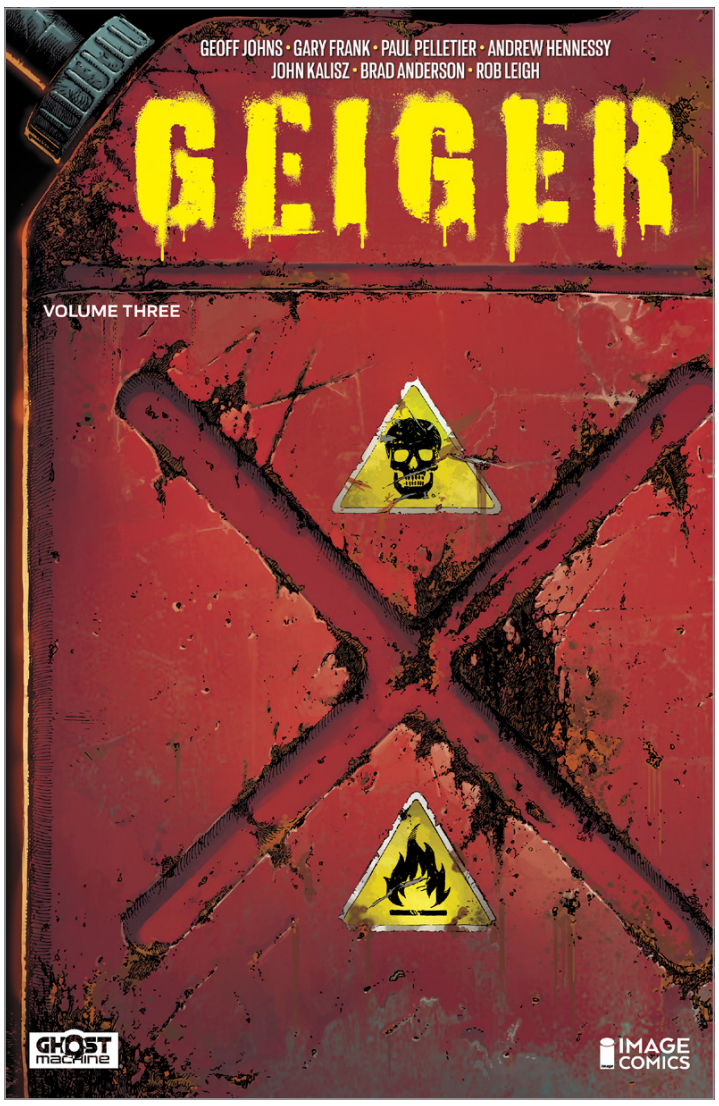

OFFERED AGAIN
GEIGER, VOL. 1-2 TP
GEIGER, VOL. 2 TP, DIRECT MARKET EXCLUSIVE COVER

OFFERED AGAIN
HACK/SLASH: CROSSOVERS, DELUXE EDITION HC

HACK/SLASH = BODY BAGS TP

STORY TIM SEELEY
ART STEFANO CASELLI & STEVE KURTH
COVER STEFANO CASELLI

JUNE 18	112 PAGES	FC	M	$12.99

HORROR, OCCULT & SUPERNATURAL, SUPERHEROES

When slasher hunters Cassie Hack & Vlad roll into Terminus, GA in search of a killer, they're instantly up to their asses in bounty hunters! Meanwhile, Mack "Clownface" Delgado needs to school his daughter Panda in the ways of Bodybagging, and it needs to happen quickly, which means a private school lock-in for baggers in training—and a teen-slicing slasher.

Yeah, big knives, short skirts, and swear words are gonna start flying.

Worlds collide in the most twisted crossover of 2024, that reintroduces the cult-favorite crew of **BODY BAGS**, from Eisner nominee **TIM SEELEY** (**LOCAL MAN**, **HACK/SLASH**) and OG **HACK/SLASH** artist **STEFANO CASELLI** (***Ultimate Black Panther***, ***X-Men***)!

Collects HACK/SLASH = BODY BAGS #1-4

OFFERED AGAIN
INVINCIBLE (NEW EDITION), VOL. 1-9 TP

INVINCIBLE (NEW EDITION), VOL. 10 TP

STORY ROBERT KIRKMAN
ART RYAN OTTLEY & BILL CRABTREE
COVER CORY WALKER & DAVE McCAIG

JULY 2	160 PAGES	FC	T+	$14.99
ADVANCE SOLICIT	ACTION & ADVENTURE, MEDIA TIE-IN, SUPERHEROES			

INVINCIBLE UNIVERSE

TRIM SIZE: 6" x 9"

NOW A HIT ANIMATED SERIES ON PRIME VIDEO!

These all-new definitive softcover editions collect the entire INVINCIBLE comic book series from the very beginning, with stunning covers from **CORY WALKER** and **DAVE McCAIG**.

Invincible and Atom Eve are dating, but how can young romance last in the face of time travel, a team-up with the Astounding Wolf-Man, and moving back in with his mom and half-brother?

Meanwhile, in the outer reaches of space, Omni-Man and Allen the Alien stage a daring jailbreak!

Collects INVINCIBLE #54-59 & THE ASTOUNDING WOLF-MAN #11

SNOTGIRL, VOL. 4 TP

STORY BRYAN LEE O'MALLEY
ART / COVER LESLIE HUNG

JUNE 11	144 PAGES	FC	T+	$15.99

LGBTQ+, OCCULT & SUPERNATURAL, SLICE OF LIFE

The hit Image Comics series returns! Fashion disaster Lottie Person is finally dating the girl of her dreams, but is she ignoring red flags? Romance, mystery, and comedy collide in this thrilling continuation of cult hit **SNOTGIRL**!

Collects SNOTGIRL #16-20

OFFERED AGAIN
SNOTGIRL, VOL. 1-3 TP

SPAWN ORIGINS BOOK 16 HC

STORY TODD McFARLANE & BRIAN HOLGUIN
ART WHILCE PORTACIO, TODD McFARLANE, GREG CAPULLO, ROB LIEFELD, KHARY RANDOLPH & ERIK LARSEN
COVER GREG CAPULLO

JUNE 4	312 PAGES	FC	T+	$39.99

ACTION & ADVENTURE, HORROR, SUPERHEROES

SPAWN UNIVERSE

TRIM SIZE: 7.25" x 10.875"

THE ENDGAME CONTINUES!

Jim Downing battles the dark, addictive force of the HELLSPAWN entity while struggling to recall his past. After waking from a memory-less coma, Jim grapples with a violent power that surfaces under stress, becoming embroiled in a conspiracy involving agents from Heaven and Hell, and receiving dubious assistance. Jim's quest for identity reveals unsettling truths about his past, while the Spawn entity within him grows stronger, deepening his dependence on its power.

Collected in an all-new size and format, **SPAWN ORIGINS HARDCOVER BOOK 16** brings you the art and stories that made this series a classic. Extra features include a cover gallery and behind-the-scenes art.

Collects SPAWN #189-200

OFFERED AGAIN
SPAWN ORIGINS, VOL. 2-4, 6, 11-15 HC

AVAILABLE WEDNESDAYS

imagescene
SHIPPING JUNE 2025

JUNE 4, 2025

BLACK RITUAL: THE BOOK OF NYX #3 (OF 7) COVER A__ B__
FARMHAND #22 __
G.I. JOE: A REAL AMERICAN HERO #317 COVER A__ B__ C__
KAYA #27 COVER A__ B__
LOST FANTASY #2 COVER A__ B__ C__ D__
THE LUCKY DEVILS #5 (OF 9) COVER A__ B__
MONKEY MEAT: THE SUMMER BATCH #4 (OF 5) __
THE MOON IS FOLLOWING US #10 (OF 10) COVER A__ B__
THE PATCHWORK GIRL OF OZ #5 __
MIRKA ANDOLFO'S SWEET PAPRIKA: OPEN FOR BUSINESS #5 (OF 5) COVER A__ B__ C__ D__ E__ F__ G__
THE WALKING DEAD DELUXE #114 COVER A__ B__ C__

GEIGER, VOL. 3 TP __
SPAWN ORIGINS BOOK 16 HC __

JUNE 18, 2025

BLOODLETTER #1 (OF 5) COVER A__ B__
COPRA #50 COVER A__ B__ C__
BUG WARS #5 (OF 6) COVER A__ B__
THE COLD WITCH: A TALE OF THE SHROUDED COLLEGE #2 (OF 5) COVER A__ B__
DEADLY TALES OF THE GUNSLINGER SPAWN #8 COVER A__ B__
EXQUISITE CORPSES #2 COVER A__ B__ C__ D__ E__ F__
G.I. JOE #8 COVER A__ B__ C__ D__ E__ F__ G__ H__
I WAS A FASHION SCHOOL SERIAL KILLER #3 (OF 5) COVER A__ B__ C__
KING SPAWN #47 COVER A__ B__
NULLHUNTER #9 (OF 10) COVER A__ B__ C__
PHANTOM ROAD #13 __
RAT CITY #15 COVER A__ B__
REDCOAT #13 COVER A__ B__ C__
THE SEASONS #5 COVER A__ B__
THE WALKING DEAD DELUXE #115 COVER A__ B__ C__ D__
YOUNGBLOOD DELUXE #3 COVER A__ B__ C__

LETTER 44 COMPENDIUM TP __
THE SEASONS, VOL. 1 TP __
SPAWN MANGA: SHADOWS OF SPAWN TP __
THE COMPLETE WITCHBLADE, VOL. 4 HC __
THE COMPLETE WITCHBLADE, VOL. 4 TP __
CRIMINAL: WRONG TIME WRONG PLACE (NEW PRINTING), VOL. 7 TP __
HACK/SLASH = BODY BAGS TP __

ADVANCE SOLICITS

INVINCIBLE UNIVERSE: BATTLE BEAST #3 COVER A__ B__ C__ D__ E__ F__

ALTAMONT HC__
DARWYN COOKE'S THE COMPLETE SPIRIT CONNOISSEUR EDITION HC__
INVINCIBLE (NEW EDITION), VOL. 10 TP__
JIM APARO'S DC CLASSICS ARTIST'S EDITION HC COVER A__ B__
KING SPAWN ORIGINS BOOK 1 HC __
OLD GUARD: THE IMMORTAL EDITION, VOL. 1 HC__
SPECTATORS HC__
STANDSTILL HC__
TRANSFORMERS: WORST BOT EVER—MEET BALLPOINT OGN TP __

JUNE 11, 2025

GEHENNA: NAKED AGGRESSION #1 (OF 4) COVER A__ B__ C__ D__ E__
I HATE FAIRYLAND #41 COVER A__ B__ C__
BLOOD & THUNDER #2 COVER A__ B__ C__ D__
FREE PLANET #2 COVER A__ B__ C__
GEIGER #15 COVER A__ B__ C__
GOLDEN RAGE: MOTHER KNOWS BEST #3 (OF 5) COVER A__ B__
GUNSLINGER SPAWN #45 COVER A__ B__
ROGUE SUN #28 COVER A__ B__
SAM AND TWITCH CASE FILES #16 COVER A__ B__
TRANSFORMERS #21 COVER A__ B__ C__ D__ E__ F__ G__

SNOTGIRL, VOL. 4 TP __

JUNE 25, 2025

LAZARUS: FALLEN #1 __
NEWS FROM THE FALLOUT #1 (OF 6) COVER A__ B__
ASSORTED CRISIS EVENTS #4 COVER A__ B__ C__
BITTER ROOT: THE NEXT MOVEMENT #4 (OF 5) COVER A__ B__ C__
BLOOD SQUAD SEVEN #9 COVER A__ B__
DARK HONOR #2 (OF 5) COVER A__ B__
THE DEPARTMENT OF TRUTH #32 COVER A__ B__ C__
FERAL #14 COVER A__ B__ C__
MEDIEVAL SPAWN #3 (OF 4) COVER A__ B__
MOONSHINE BIGFOOT #3 (OF 4) __
NIGHTS #17 __
RADIANT BLACK #35 COVER A__ B__ C__
THE SCORCHED #43 COVER A__ B__
SLEEP #2 (OF 8) COVER A__ B__
SPAWN #367 COVER A__ B__
THE TIN CAN SOCIETY #8 (OF 9) COVER A__ B__
UNIVERSAL MONSTERS: THE MUMMY #4 (OF 4) COVER A__ B__ C__ D__ E__ F__
VOID RIVALS #20 COVER A__ B__ C__ D__ E__ F__ G__
WE'RE TAKING EVERYONE DOWN WITH US #4 (OF 6) COVER A__ B__ C__ D__
YOU'LL DO BAD THINGS #4 (OF 6) COVER A__ B__ C__

LOCAL MAN DELUXE HC __
SAM AND TWITCH COMPENDIUM 1 TP __
BLOOD SQUAD SEVEN: CON SEASON, VOL. 2 TP __

TO VIEW THE COMPLETE IMAGE CATALOG ONLINE VISIT: IMAGECOMICS.COM/COMICS/COMING-SOON

FILL OUT THIS CHECKLIST AND RETURN TO YOUR LOCAL COMIC BOOK SHOP TO MAKE SURE THEY HAVE ALL THE LATEST RELEASES FROM IMAGE

FOR PREVIEWS AND LARGER IMAGES OF ALL OUR VARIANT COVERS, GO TO: LUNARDISTRIBUTION.COM!

SPAWN VOID RIVALS GEIGER
RECKLESS EAST OF WEST I KILL GIANTS
THE WALKING DEAD I HATE FAIRYLAND
THE DEPARTMENT OF TRUTH SEX CRIMINALS
KILLADELPHIA
SAVAGE DRAGON BATTLE CHASERS
THE SACRIFICERS BLACK SCIENCE THE WICKED + THE DIVINE
MONSTRESS CHEW SWEET PAPRIKA
NOCTERRA
MOONSTRUCK UNDISCOVERED COUNTRY REDCOAT BUG WARS
DESCENDER PAPER GIRLS THE OLD GUARD
INVINCIBLE WANTED BITTER ROOT
STRAY DOGS WHAT'S THE FURTHEST PLACE FROM HERE SNOTGIRL
SAGA FERAL WITCHBLADE FRIDAY
CRIMINAL
EIGHT BILLION GENIES DIE
GIDEON FALLS
FIRE POWER
SPECTATORS LITTLE MONSTERS
RAT QUEENS RADIANT BLACK
ICE CREAM MAN DECORUM BITCH PLANET
DEADLY CLASS WORLDTR33
MIDDLEWEST WE CALLED THEM GIANTS
LITTLE BIRD

IMAGE CLASSICS

image

A BOOK FOR EVERY READER

IMAGECOMICS.COM

We Called Them Giants is trademark and copyright © Lemon Ink Ltd & Stephanie Hans Studio. Image Comics® and its logos are registered trademarks of Image Comics, Inc. All rights reserved.

IPI COMICS NEW RELEASES AVAILABLE JUNE 2025

Moon Goddess
Issue 1

After more than 2000 years in exile, the Moon Goddess (Chang'E) returns to Earth only to face demons from her past.

Will she have the strength to save humanity once again?

Written by Ringo Nominated Creator Stephen Kok (TRANSHUMAN, FRACTURED SHARDS, WORD SMITH), and drawn by Julius Stiawan..

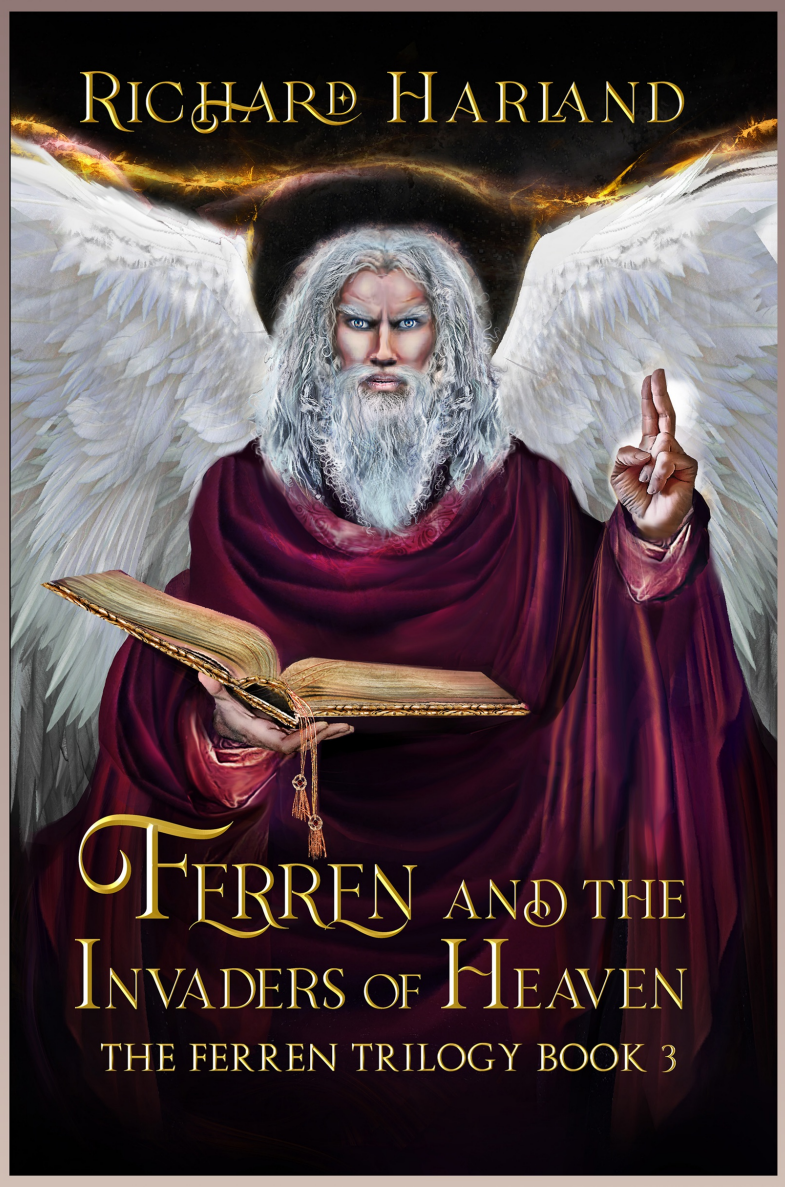

Ferren and the Invaders of Heaven
Book 3

THE APOCALYPSE HAS COME!

It's happening! The armies of the Earth are launching their long-awaited invasion of Heaven, and the battle to end all battles begins.

The Humen have built a tower to scale the sky, and they've found a new commander to lead them. What will Ferren and the Residuals do now? Will they be the hunted or the hunters? Dare they go up to Heaven to fight the invaders?

Richard Harland, author of the Worldshaker books, creates a whole new world of angels and apocalypse!

MAD CAVE STUDIOS

NEW TITLES FROM MAD CAVE, SHIPPING IN JUNE!

• *ENDLESS NIGHT #1* • *BLUE PALO VERDE #1* • *BYTCHCRAFT #1* • *DON'T FORGET YOUR BRIEFCASE #1* • • *NOSTALGIA ORIGINAL GRAPHIC NOVEL* • *FLASH GORDON #10* • *DEFENDERS OF THE EARTH #8* • *FLASH GORDON CLASSIC COLLECTION VOL. 4 HARDCOVER* • *POP KILL #4* • *BLADE FORGER #4* • *BURIED LONG, LONG AGO #2* • *CRUSH DEPTH #4* • • *DARK PYRAMID #4* • *FAR DOWN BELOW #3* • *GALAXY OF MADNESS #10* • *THE PALE KNIGHT #2* • *PAST TIME #3* • • *THE SLASHER'S APPRENTICE #2* • *VANISHING POINT #2* • *THE HEXILES TPB* • *MISSING ON THE MOON TPB* • *SYNAP TPB* • • *LAST SESSION VOL. 1: ROLL FOR INITIATIVE (NEW PRINTING)* • *KING ARTHUR & THE KNIGHTS OF JUSTICE VOL. 2: MORGANA'S REVENGE* • *INFINI-T FORCE VOL. 1* • *INFINI-T FORCE VOL. 2* • *GOD TIER VOL. 1* •

MAD CAVE

ENDLESS NIGHT #1
(OF 4)

GRITTY NOIR MYSTERY. HIGH-ADRENALINE ACTION. SUPERNATURAL HORROR.

AUTHOR: **MARK LONDON**
ARTIST: **TOM DERENICK**
COLORIST: **JUANCHO VELEZ**
LETTERER: **SIMON BOWLAND**

COVER A: **CHRIS WESTON**

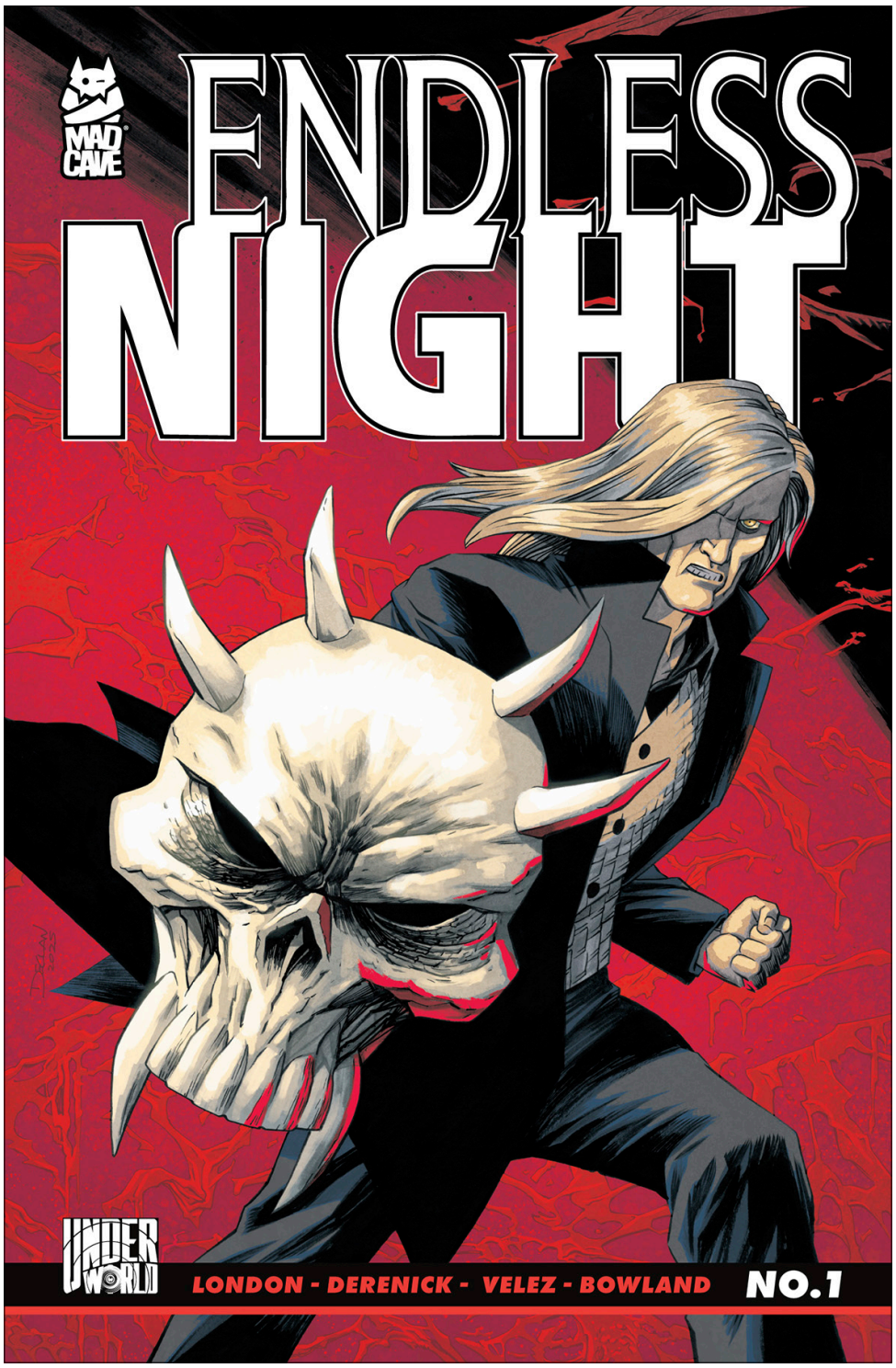

COVER B: **DECLAN SHALVEY**

When Axel Black, an obsessive tech billionaire and head of the sinister Order of Nine, sends his operatives to Exit City in search of a dangerous mystical artifact, only a team of unlikely allies from different corners of the underworld can prevent an apocalyptic catastrophe: VELVETEEN, the elite rogue assassin hellbent on revenge; McCORMICK & MILLER, two detectives keeping peace in a lawless city; and OWEN BLACKWOOD, a monster hunter duty-bound to stop evil. But tensions are mounting, and time is running out! *ENDLESS NIGHT* is Mad Cave's miniseries event of Summer 2025, a genre-smashing collision of archetypal heroes by celebrated writer MARK LONDON *(Battlecats, Hunt.Kill.Repeat.)* and acclaimed artist TOM DERENICK *(Justice League)*, set in the universe of dark conspiracies, hard-boiled mystery, and unnatural menace known as UNDERWORLD!

RELEASE DATE

JUNE 4, 2025
FOC DATE: MAY 12, 2025

UNDERWORLD

PAGES: 32
$4.99
FULL COLOR
TEEN+

MAD CAVE

© 2025 Mad Cave Studios Inc. All rights reserved.

ENDLESS NIGHT #1 — ART PREVIEW

© 2025 Mad Cave Studios Inc. All rights reserved.

AN EXCLUSIVE INTERVIEW

WITH *ENDLESS NIGHT* CREATOR MARK LONDON

Let's get right down to it! What's *Endless Night* about and where did the idea originate for this summer miniseries event?

At its core, *Endless Night* is an experiment that pulls together the kinds of fictional characters that I grew up with into a single story: The Assassin, The Monster Hunter, and The Detectives. What would happen if all of these archetypical characters found themselves ensnared by the same sinister, vast conspiracy, and had to pool their resources to prevent a truly earth-shattering supernatural catastrophe before it's too late?

Mad Cave's been referring to *Endless Night* with the phrase "genre-smashing." So...how would you define this eclectic type of project?

It's definitely an action-thriller, but it draws elements from detective fiction, dark fantasy, and morally ambiguous suspense films to create something entirely new and different. The end result is a hybrid between a *John Wick*-style redemption story, a weird ninja action book, and a high-stakes sci-fi B-movie. I like to think that its distinctly horror-noir tone pays tribute to all these genres simultaneously!

The individual characters have very diverse motivations — haunted by past transgressions, bound by honor, obsessed with professional excellence, etc. How does each character's inner narrative help drive the story?

Characters with an inquisitive nature, a fraught relationship with morality, and a certain rogue outsider status have always appealed to me. Velveteen, the assassin, was betrayed by the power-hungry Order of Nine that raised her, but her quest for revenge has led her in some unexpected directions. Owen Blackwood is an agent dedicated to fighting supernatural evil across space and time, but his most recent assignment has even more sinister implications than he had imagined. And Miller and McCormick's investigation into Exit City's gruesome gangland murders have led them, much like Blackwood and Velveteen, to realize there's much more to the story. As their paths converge, each character must choose how much they're willing to sacrifice and what risks they're prepared to take.

Where did you draw inspiration from in developing the *Endless Night* cast?

Batman, with his brilliant deductive reasoning and investigative skills, was naturally a huge inspiration for McCormick and Miller. But a lot of what captured my imagination about Velveteen comes from Batman, too — the struggle with moral gray areas, the personal cost of existing in the shadows, the reluctance to trust others. A lot of the character building also grew out of my own fascination with horror and folklore, reflected in Blackwood's encyclopedic knowledge of mythology and supernatural phenomena.

© 2025 Mad Cave Studios Inc. All rights reserved.

ENDLESS NIGHT

In addition to writing *Endless Night* and the *Underworld* family of titles, you're also the CEO and CCO of Mad Cave. How do you view this new project within that greater publishing context?

Well, the company is called Mad Cave because we like to harness a sense of creative disorder and chaos — of *madness*, as it were — to pave the way for uniquely compelling, diverse storytelling that isn't necessarily constrained by traditional genre conventions. We love finding new ways to draw readers into our stories and then play around with their expectations once they're here. So a cross-genre event like *Endless Night* seemed like a particularly exciting opportunity to expand on that goal!

What kind of reader do you think *Endless Night* will resonate with the most?

Endless Night will have strong appeal for all sorts of genre fans! People who like to sit up all night with their friends poring over true crime podcasts, swapping conspiracy theories, and losing themselves in immersive tabletop RPG games. Anyone who's drawn to old cult classic horror movies and TV shows, noirish crime thrillers, dark sci-fi with a Lovecraftian twist, or who just loves the challenge of uncovering secrets and piecing together small details to discover a deeper, more sinister truth will find a lot to love.

UNDERWORLD

MAD CAVE

© 2025 Mad Cave Studios Inc. All rights reserved.

BLUE PALO VERDE #1
(OF 5)

THERE'S A BAD SEED TAKING ROOT IN EDEN.

AUTHOR: **RAY FAWKES**
ARTIST: **RIMANTI**
COLORIST: **RIFAN KARTAKUSUMAH**
LETTERER: **FRANK CVETKOVIC**

COVER A: **RIMANTI**

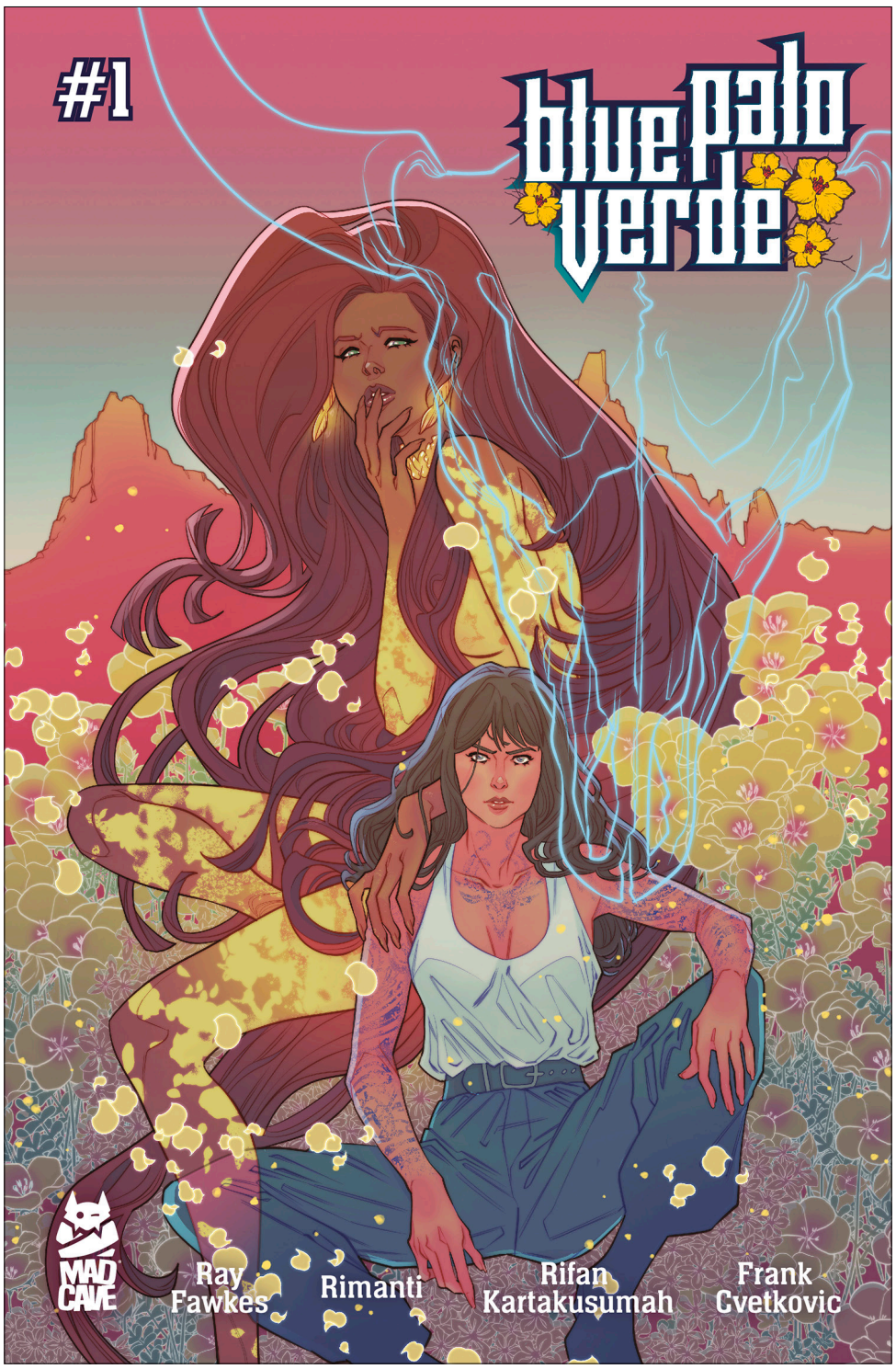

COVER B: **MARGUERITE SAUVAGE**

On her first day out of jail, Kristine Woods discovers that her father has disappeared into a mysterious isolated town hidden in the New Mexico desert. Now it's up to her to find him and rescue him from a bizarre and unnatural threat. An atmospheric folk-horror story of dread and redemption set in the American Southwest, starting in June 2025!

RELEASE DATE

JUNE 11, 2025
FOC DATE: MAY 19, 2025

PAGES: 32
$4.99
FULL COLOR
TEEN+

© 2025 Mad Cave Studios Inc. All rights reserved.

BLUE PALO VERDE #1 — PREVIEW

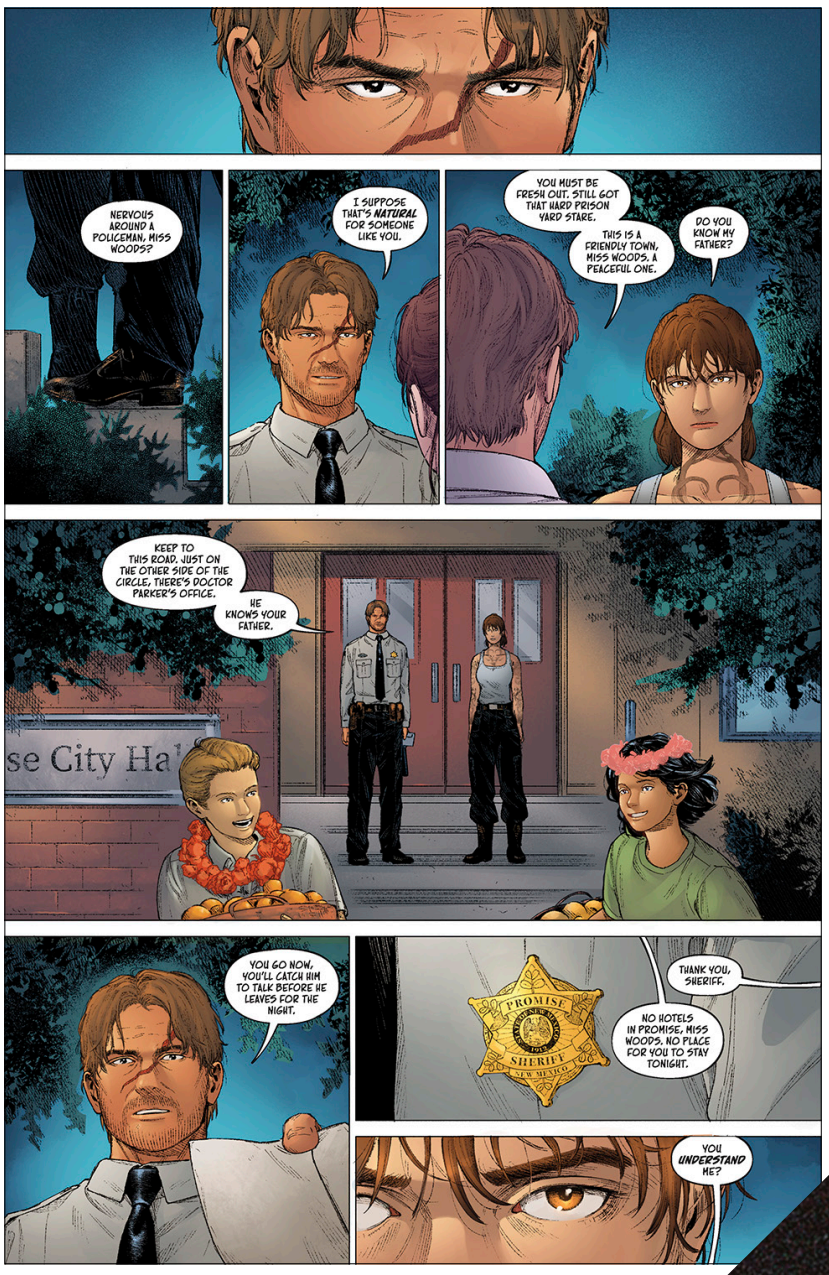

© 2025 Mad Cave Studios Inc. All rights reserved.

BYTCHCRAFT #1
(OF 5)

GOD SAVE THE WYTCH!

AUTHOR: **AARON REESE**
ARTIST: **LEMA CARRIL**
COLORIST: **BEX GLENDINING**
LETTERER: **MORGAN MARTINEZ**

COVER A: **A.L. KAPLAN**

COVER B: **LUCIANO VECCHIO**

Set against the backdrop of modern-day New York City during a seemingly permanent supernatural eclipse, *Bytchcraft* follows a queer coven bound by magick and blood, each bringing their own flair to the craft: a pretentious oracle who speaks with gods, an emo necromancer with a forked tongue, and a nature witch with the soul of a fairy tale princess. Under the guidance of their enigmatic guardian MTHR, the coven discovers they're at the center of an ancient prophecy, and all wytchkind hangs in the balance!

RELEASE DATE

JUNE 18, 2025
FOC DATE: MAY 26, 2025

PAGES: 32
$4.99
FULL COLOR
TEEN+

© 2025 Mad Cave Studios Inc. All rights reserved.

BYTCHCRAFT #1 — PREVIEW

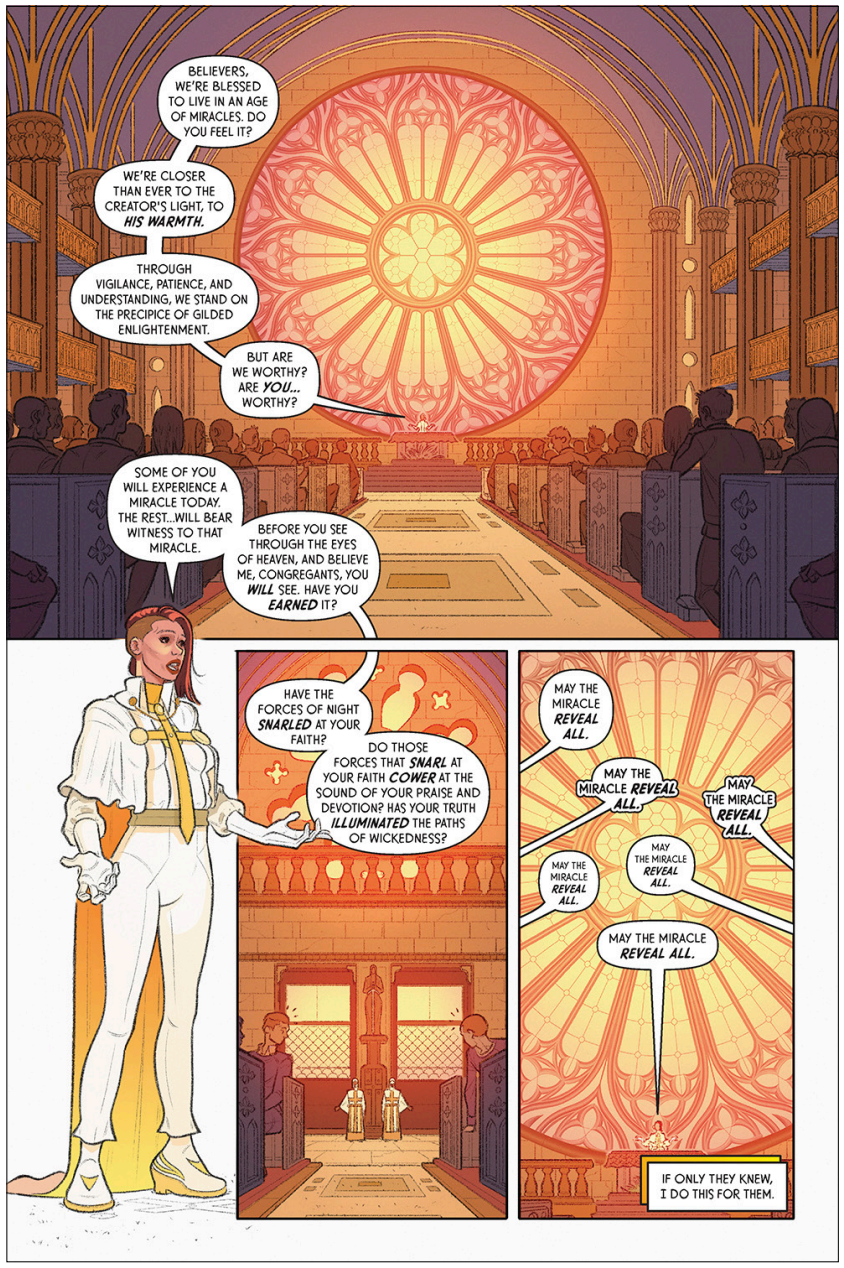

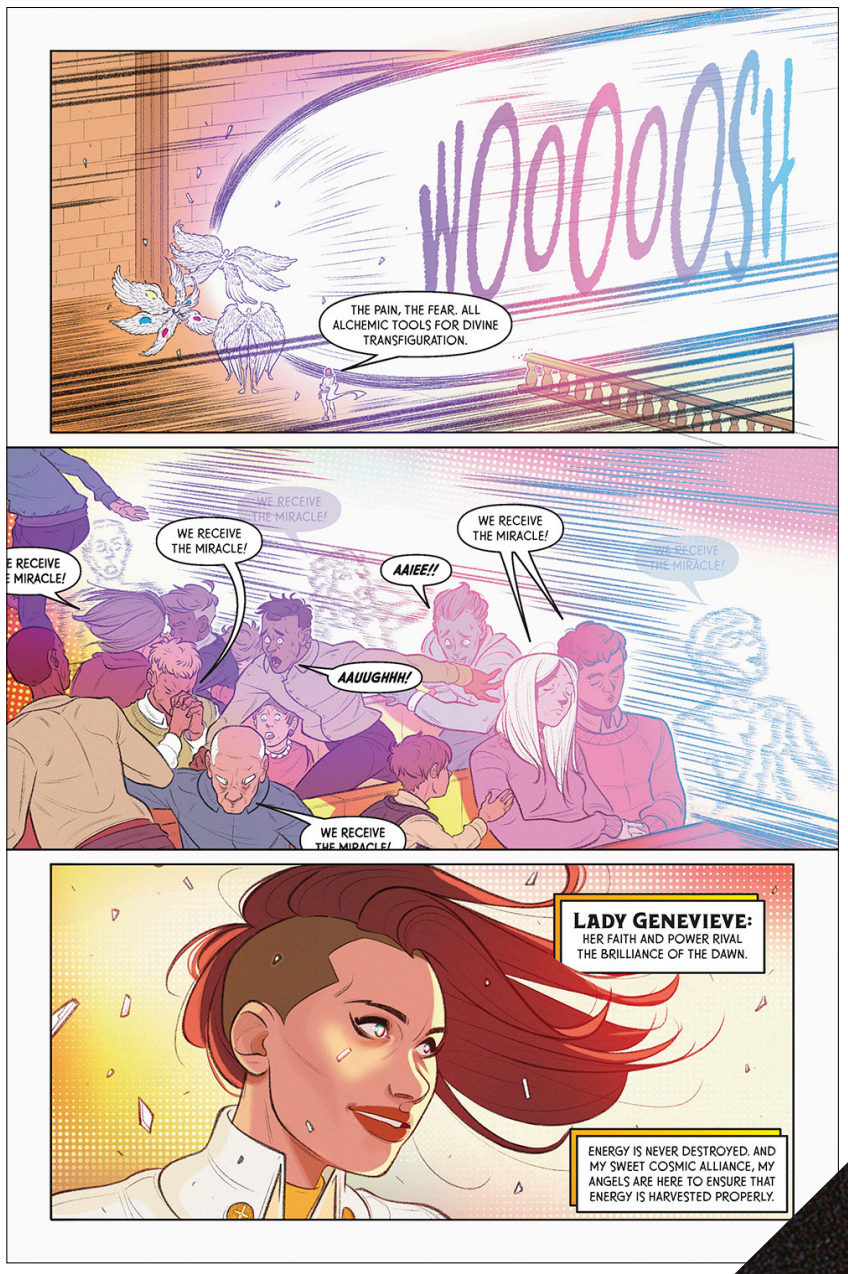

© 2025 Mad Cave Studios Inc. All rights reserved.

DON'T FORGET YOUR BRIEFCASE #1 (OF 5)

A NUCLEAR FARCE ABOUT ATOMIC WARFARE!

AUTHOR: **ELIOT RAHAL**

ARTIST: **PHILLIP SEVY**

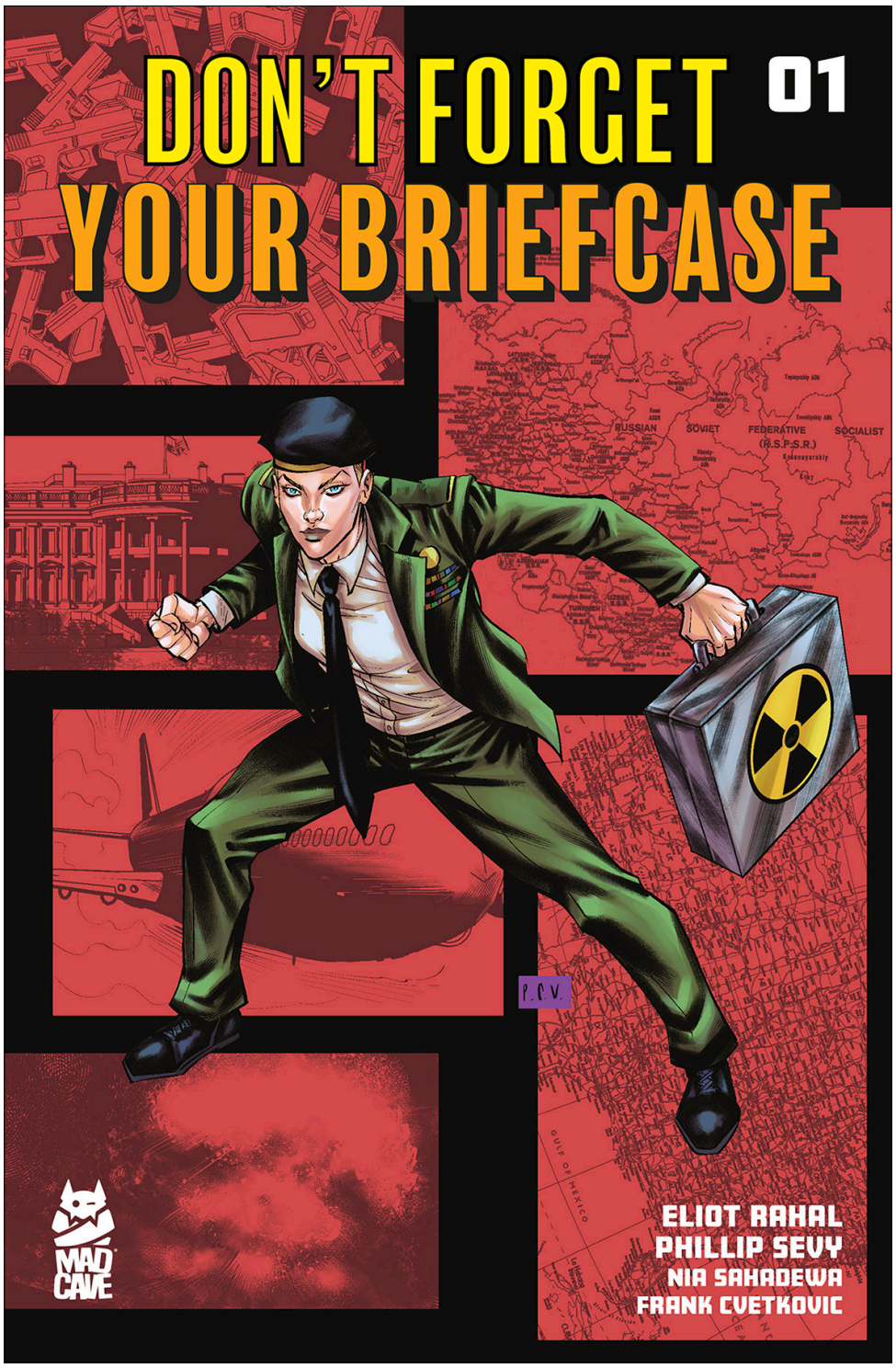

COVER A: **PHILLIP SEVY**

COVER B: **MARGUERITE SAUVAGE**

Everywhere the President goes, there is a military liaison who follows, carrying a briefcase with the codes to launch a nuclear strike––and it's just been lost. This is the story about what happens when a ten-year-old boy finds a nuclear football and accidentally brings the world to the brink of annihilation.

RELEASE DATE

JUNE 25, 2025

FOC DATE: JUNE 2, 2025

PAGES: 32
$4.99

FULL COLOR
TEEN+

© 2025 Mad Cave Studios Inc. All rights reserved.

DON'T FORGET YOUR BRIEFCASE #1 — PREVIEW

© 2025 Mad Cave Studios Inc. All rights reserved.

NOSTALGIA
(ORIGINAL GRAPHIC NOVEL)

FAME IS FLEETING. REGRET CAN LAST FOREVER.

AUTHORS: **SCOTT HOFFMAN**
ARTIST: **DANIJEL ZEZELJ**

A reclusive rock star receives a mysterious package that forces him to face both his past and a resistance movement that represents all of the ideals he had once stood for. A wild exploration of stardom and its price from Babydaddy of the Scissor Sisters in his comics writing debut!

RELEASE DATE

JUNE 18, 2025
FOC DATE: MAY 26, 2025

PAGES: 160
$17.99

FULL COLOR
TEEN+

© 2025 Mad Cave Studios Inc. All rights reserved.

NOSTALGIA — PREVIEW

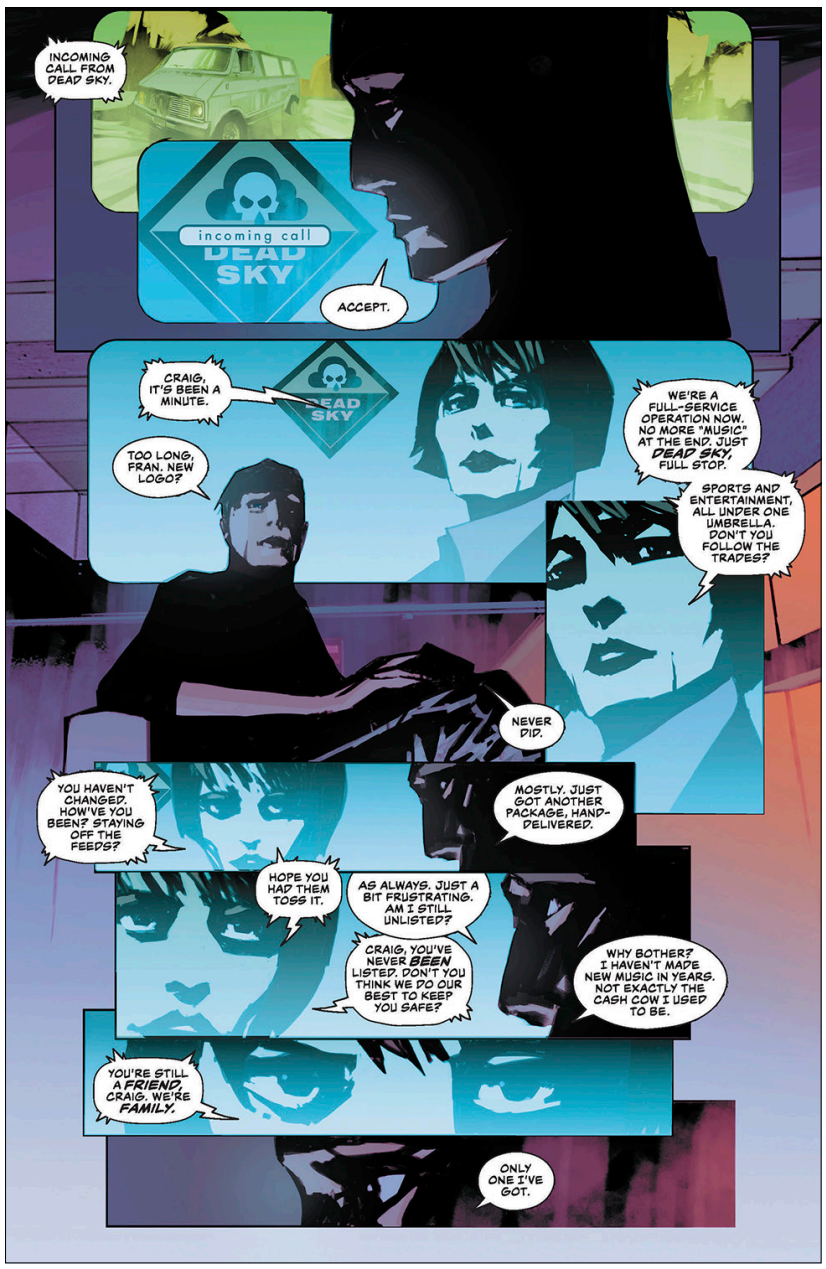

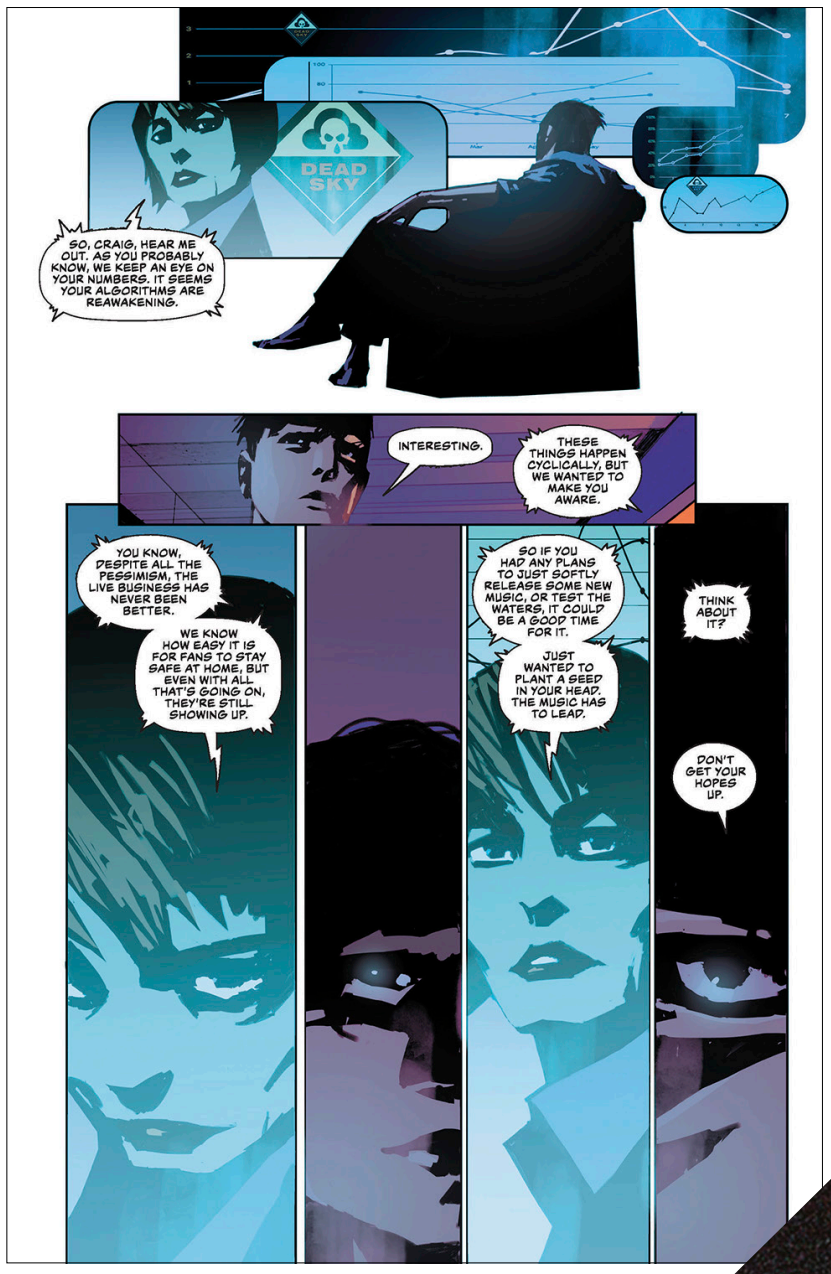

© 2025 Mad Cave Studios Inc. All rights reserved.

FLASH GORDON #10
(ONGOING)

AUTHOR: **JEREMY ADAMS**
ARTIST: **WILL CONRAD**
COLORIST: **LEE LOUGHRIDGE**
LETTERER: **TAYLOR ESPOSITO**

The spacefaring and action-packed adventures continue! A long-awaited reunion turns into a deadly trap as someone from Flash's past reveals their true intent! Can ANYONE be trusted?

RELEASE DATE

JUNE 18, 2025
FOC DATE: MAY 26, 2025

COVER A: **WILL CONRAD**
COLORIST: **LEE LOUGHRIDGE**

COVER B: **MARIKA CRESTA**
COLORIST: **ARTHUR HESLI**

PAGES: 32 **FULL COLOR**
$4.99 **TEEN**

DEFENDERS OF THE EARTH #8
(OF 8)

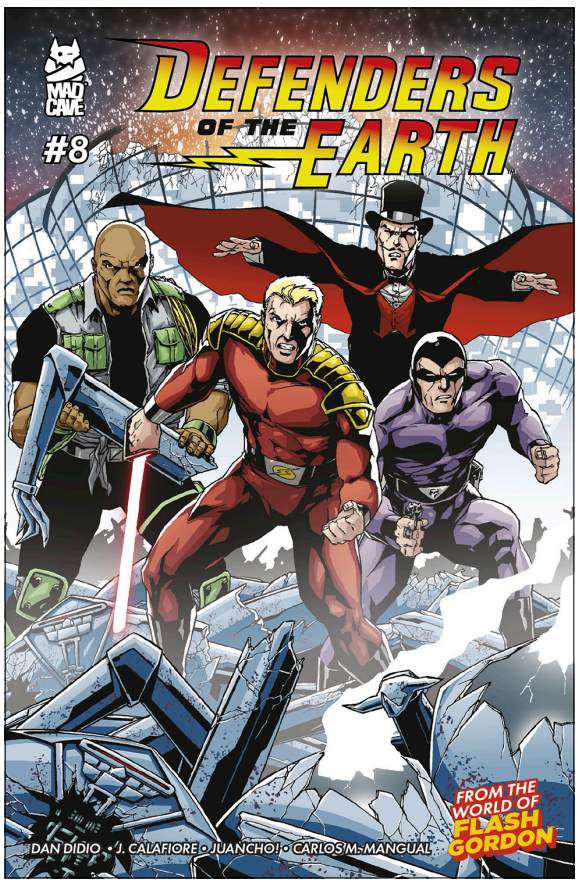

AUTHOR: **DAN DIDIO**
ARTIST: **JIM CALAFIORE**
COLORIST: **JUANCHO VELEZ**
LETTERER: **CARLOS M. MANGUAL**

While Flash and Rick launch a daring assault on Ice Station Earth to rescue Dale and stop Kro-Tan, the team rallies an army of living wooden soldiers to defend the Seven Nations from an unstoppable Ice Soldier invasion — all for the fate of humanity.

RELEASE DATE

JUNE 25, 2025
FOC DATE: JUNE 2, 2025

COVER A: **JIM CALAFIORE**

COVER B: **DJORDJE DJOKOVIC**

PAGES: 32 **FULL COLOR**
$4.99 **TEEN**

© 2025 Mad Cave Studios Inc. All rights reserved.

FLASH GORDON CLASSIC COLLECTION VOL. 4 HARDCOVER

AUTHOR: **DON MOORE**
ARTIST: **AUSTIN BRIGGS**

Flash Gordon returns for another thrilling space-bound adventure as the original guardian of the galaxy, battling to save us all from a host of sinister super-villains determined to dominate, destroy, and wreak havoc—including the fierce and seductive Storm Queen of Valkir! *Flash Gordon: Classic Collection Volume 4* reprints the Flash Gordon Sunday strip from 1944-1948.

RELEASE DATE

JUNE 25, 2025
FOC DATE: JUNE 5, 2025

PAGES: 224 **FULL COLOR**
$49.99 **TEEN+**

STILL AVAILABLE:
FLASH GORDON CLASSIC COLLECTION
VOLS. 1, 2, AND 3!

VOLUME 1 —
LUNAR CODE: 0524MA469

VOLUME 2 —
LUNAR CODE: 0824MA536

VOLUME 3 —
LUNAR CODE: 0125MA536

© 2025 Mad Cave Studios Inc. All rights reserved.

POP KILL #4
(OF 4)

AUTHORS: **JIMMY PALMIOTTI & DAVE JOHNSON**
ARTIST: **JUAN SANTACRUZ**
COLORIST: **BRIAN REBER**
LETTERER: **SEAN KONOT**

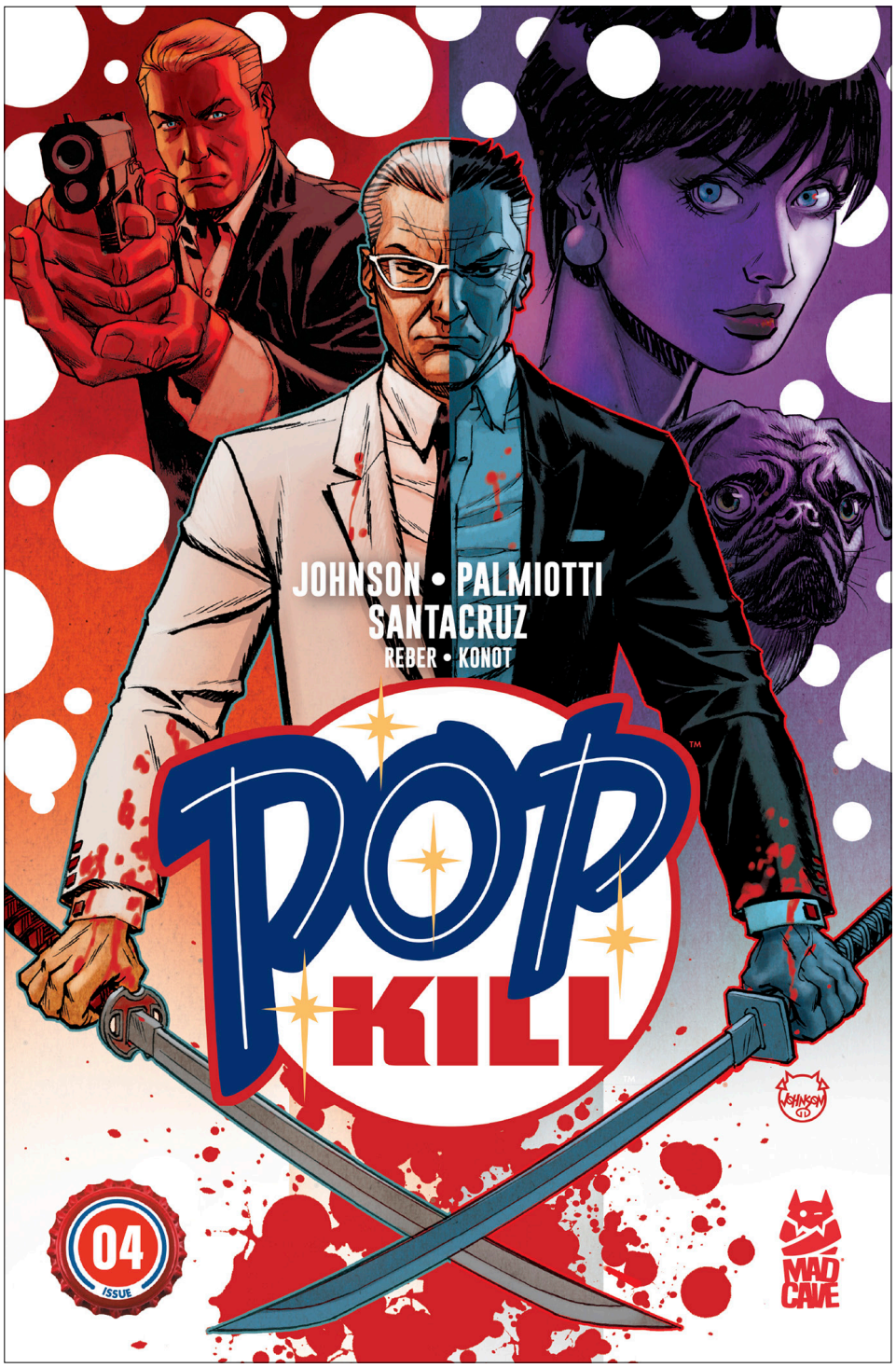

COVER A: **DAVE JOHNSON**

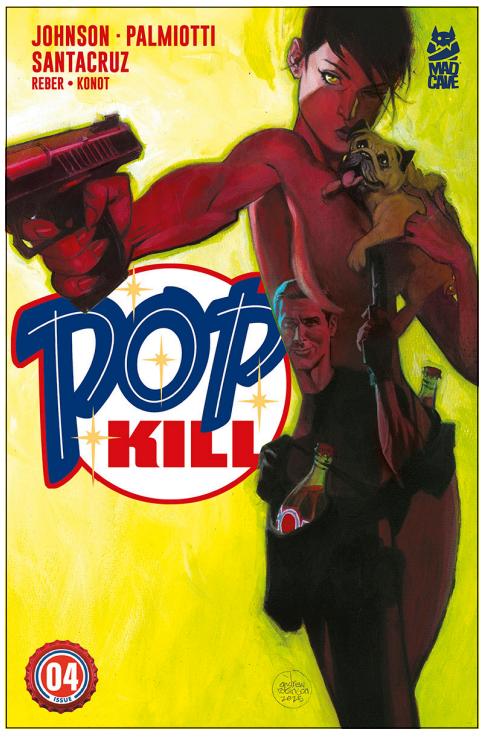

COVER B:
ANDREW ROBINSON

COVER C
(EXPLICIT VARIANT):
J. SCOTT CAMPBELL

Pop, Fizz, Bang! The conclusion of a pulse-pounding cocktail of sabotage, seduction, and soda-fueled frenzy! The Cola Wars are reaching a bubbling-over point, and nothing is off-limits. Feuding billionaire brothers, once conjoined twins, now wage all-out war through subterfuge, espionage, and hired guns. As both corporations close in, Dina and Jon must decide whether to surrender to their bosses, their hearts—or a plan so explosive it could bubble over into chaos.

RELEASE DATE

JUNE 4, 2025
FOC DATE: MAY 12, 2025

PAGES: 36
$6.99 (A/B)
$9.99 (C)

FULL COLOR
MATURE

© 2025 Mad Cave Studios Inc. All rights reserved.

BLADE FORGER #4
(OF 5)

AUTHORS: **INAKI MIRANDA & ROY MIRANDA**
ARTIST: **INAKI MIRANDA**
COLORIST: **EVA DE LA CRUZ**
LETTERER: **DAVE SHARPE**

The Fourth Ring match is here. Crimson Mask, bloodthirsty and unstoppable, faces Hogan, the invincible hero blessed by the gods. The winner of this epic clash will fight in the Fifth and final Ring for the imperial throne. Meanwhile, Sakima trains against the clock in the depths of Gara-Gara. She must learn to unlock the Forge of Doom before the imminent battle. The future of the empire—and her very life—depends on it.

RELEASE DATE

JUNE 25, 2025
FOC DATE: JUNE 2, 2025

PAGES: 32 **FULL COLOR**
$4.99 **TEEN+**

BURIED LONG, LONG AGO #2
(OF 5)

AUTHOR: **ANTHONY CLEVELAND**
ARTIST: **ALEX CORMACK**
LETTERER: **JUSTIN BIRCH**

With Belle's husband dead and buried, a farmhand cons his way into her good graces, and she is all too eager to welcome her next victim in...as long as he has cash at hand. Haddy and Ryelyn seek out the horrific creature seen in the hog pit while Jesse begins to fall for a young farm assistant.

RELEASE DATE

JUNE 4, 2025
FOC DATE: MAY 12, 2025

PAGES: 32 **FULL COLOR**
$4.99 **TEEN+**

© 2025 Mad Cave Studios Inc. All rights reserved.

CRUSH DEPTH #4
(OF 5)

AUTHORS: **TIM DANIEL & DAVID "DB" ANDRY**
ARTIST: **ALEX SANCHEZ**
COLORIST: **KURT MICHAEL RUSSELL**
LETTERER: **JUSTIN BIRCH**

Brothers separated by ideology. Best friends separated by evolution...Liana and Kate come face-to-face in the crippled Absolution's darkened corridors. Strange scenes unfold within the Absolution as the crew succumbs even further to their otherworldly transformations plunging the sub into chaos as the ever-looming threat of a nuclear meltdown continues to rise--Breathe Deep!

RELEASE DATE

JUNE 25, 2025
FOC DATE: JUNE 2, 2025

PAGES: 32 **FULL COLOR**
$4.99 **TEEN+**

DARK PYRAMID #4
(OF 5)

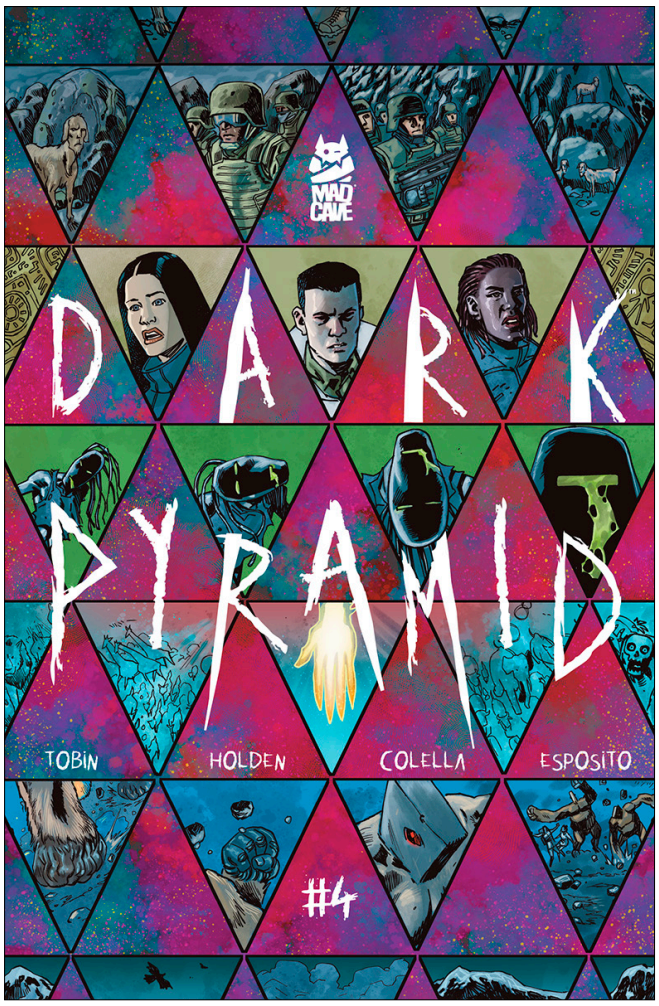

AUTHOR: **PAUL TOBIN**
ARTIST: **PJ HOLDEN**
COLORIST: **SARA COLELLA**
LETTERER: **TAYLOR ESPOSITO**

The parade of monsters is never-ending! Becca and Shailene are going to have to be clever to escape a herd of Piledrivers–and the somehow even more monstrous General Cho and the U.S. Army. The mystery of the Dark Pyramid continues!

RELEASE DATE

JUNE 25, 2025
FOC DATE: JUNE 2, 2025

PAGES: 32 **FULL COLOR**
$4.99 **TEEN+**

© 2025 Mad Cave Studios Inc. All rights reserved.

FAR DOWN BELOW #3
(OF 5)

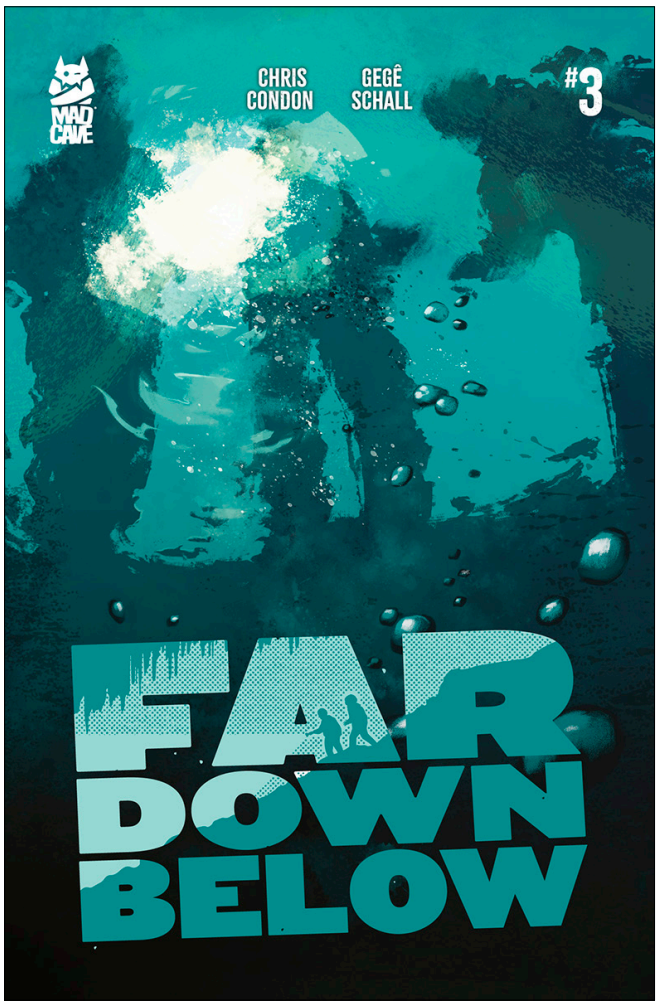

AUTHOR: **CHRIS CONDON**
ARTIST: **GEGÊ SCHALL**
LETTERER: **NATHAN KEMPF**
COVER ARTIST: **JACOB PHILLIPS**

On the run from a wild, subterranean species, Brian, Jeff, and Franklin push further beneath the earth to discover unseen wonders and the horrors that guard them.

RELEASE DATE

JUNE 11, 2025
FOC DATE: MAY 19, 2025

PAGES: 32 **FULL COLOR**
$4.99 **TEEN**

GALAXY OF MADNESS #10
(OF 10)

AUTHOR: **MAGDALENE VISAGGIO**
ARTIST: **VICTOR SANTOS**
LETTERER: **MORGAN MARTINEZ**
COVER ARTIST: **MICHAEL AVON OEMING**
COVER COLORIST: **TAKI SOMA**

Vigil is finally confronting the man she once saw as her father. Will this bring her the catharsis that she has been hunting for?! Will she survive this mind-bending showdown?! Find out in the jaw-dropping final issue of *GALAXY OF MADNESS!*

RELEASE DATE

JUNE 4, 2025
FOC DATE: MAY 12, 2025

PAGES: 32 **FULL COLOR**
$4.99 **TEEN+**

© 2025 Mad Cave Studios Inc. All rights reserved.

THE PALE KNIGHT #2
(OF 6)

AUTHOR: **PETER MILLIGAN**
ARTIST: **VAL RODRIGUES**
COLORIST: **CRISTIANE PETER**
LETTERER: **DAVE SHARPE**
COVER ARTIST: **NICK MARINKOVICH**

Sir Hugh de Grey, aka *The Pale Knight*, has made a pact with death. The life of his son in exchange for Gilbert the Pure. But his quest to find Gilbert leads Sir Hugh through an England that's descended into a phantasmagorical Dance of Death. Meanwhile, fake magician Aaron of Albi begins a dangerous love affair. Flagellants, spectral line dances, lovers, and buboes. All this and more in *The Pale Knight* part two.

RELEASE DATE

JUNE 25, 2025
FOC DATE: JUNE 2, 2025

PAGES: 32 **FULL COLOR**
$4.99 **MATURE**

PAST TIME #3
(OF 5)

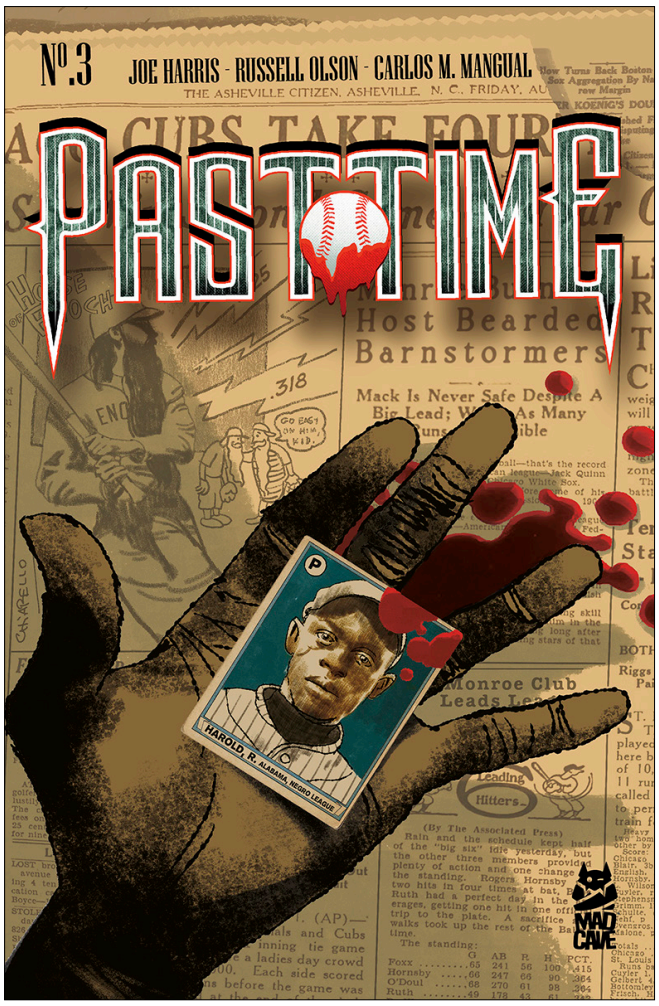

AUTHOR: **JOE HARRIS**
ARTIST: **RUSSELL OLSON**
LETTERER: **CARLOS M. MANGUAL**
COVER ARTIST: **MARK CHIARELLO**

The Sons of Enoch aren't your average team. They sport long hair, longer beards and put on a big spectacle whenever they come to town. But are these super-religious, circus-like performers here to entertain the crowd, or hunt the monsters in their midst?

RELEASE DATE

JUNE 18, 2025
FOC DATE: MAY 26, 2025

PAGES: 32 **FULL COLOR**
$4.99 **TEEN**

© 2025 Mad Cave Studios Inc. All rights reserved.

THE SLASHER'S APPRENTICE #2
(OF 5)

AUTHOR: **JUSTIN RICHARDS**
ARTIST: **VAL HALVORSON**
COLORIST: **REBECCA NALTY**
LETTERER: **BUDDY BEAUDOIN**

When Riley doesn't give them much of a choice, the Hopton Valley Killer springs into murderous action, putting Riley to the test as she must dive knife-first into assisting with taking out an entire frat party. As HVK seems set to prove why they're one of the greats, Riley seeks to prove she's worthy to follow in their footsteps.

RELEASE DATE

JUNE 4, 2025
FOC DATE: MAY 12, 2025

PAGES: 32 **FULL COLOR**
$4.99 **TEEN+**

VANISHING POINT #2
(OF 6)

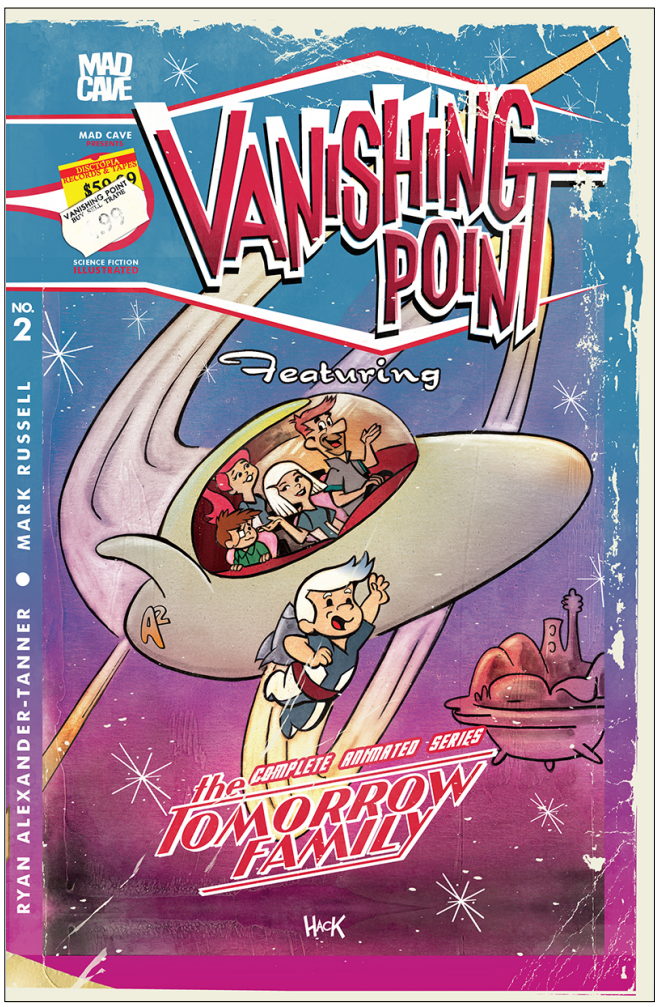

AUTHOR: **MARK RUSSELL**
ARTIST: **RYAN ALEXANDER-TANNER**
LETTERER: **CARLOS M. MANGUAL**
COVER ARTIST: **ROBERT HACK**

In "The Tomorrow Family", witness a dark re-imagining of the cartoon family of tomorrow living among in the clouds and the future that might have been. The brainchild of Mark Russell, Vanishing Point is an anthology series of short stories that are part science fiction and part existential horror, with an exceptional roster of artists tackling each tale. These are stories with a twist in which the twist is not the point of the story, but a beginning point from which to ask what it means to be alive.

RELEASE DATE

JUNE 18, 2025
FOC DATE: MAY 26, 2025

PAGES: 32 **FULL COLOR**
$4.99 **TEEN+**

© 2025 Mad Cave Studios Inc. All rights reserved.

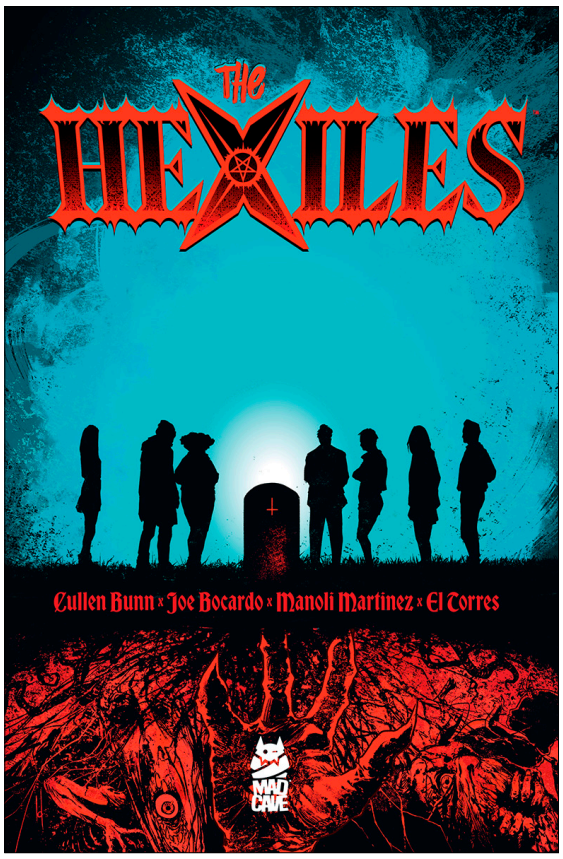

THE HEXILES (TRADE PAPERBACK)

AUTHOR: **CULLEN BUNN**
ARTIST: **JOE BOCARDO**
COLORIST: **MANOLI MARTINEZ**
LETTERER: **EL TORRES**

Six strangers, all broken and burdened, find themselves at the funeral for the father they never knew. Their father sold their souls to Hell on the days they were born. They are now destined to serve demonic masters in spreading chaos and misery. Jamison Kreel is dead. Six of his children from six mothers are attending the funeral of a father they never met. Each of the children possesses a different infernal power. These powers, though, come at a terrible price...a price Jamison Kreel has placed upon the heads of his offspring. And the demonic debtors have come to collect.

RELEASE DATE
JUNE 11, 2025
FOC DATE: MAY 19, 2025

PAGES: 144 **FULL COLOR**
$17.99 **MATURE**

MISSING ON THE MOON (TRADE PAPERBACK)

AUTHOR: **CORY CRATER**
ARTIST: **DAMIAN COUCEIRO**
COLORIST: **PATRICIO DELPECHE**
LETTERER: **HASSAN OTSMANE-ELHAOU**

The year is 1997, and crime on the Moon runs rampant...and in the Lunar colony of Buzztown, a billionaire's daughter has just gone missing. Washed-up private investigator Daniel Schwinn is tasked with finding the missing child, but in the process discovers a dark conspiracy stemming back decades... Schwinn will have to navigate a world of undead drug addicts, mechanized robocops, and blue-skinned Soviets known as Darksiders to discover the truth. In doing so, he'll have to confront his own allegiances, and try to atone for past mistakes since resurfaced.

RELEASE DATE
JUNE 18, 2025
FOC DATE: MAY 26, 2025

PAGES: 96 **FULL COLOR**
$17.99 **TEEN+**

SYNAP (TRADE PAPERBACK)

AUTHOR: **CHRIS MOSES**
ARTIST: **ANDREA GIANNINI**
COLORIST: **JAMES OFFREDI**
LETTERER: **REED HINCKLEY-BARNES**
COVER ARTIST: **IVAN TAO**

In the year 2030, a family-run private defense company, Synap, secretly puts together the pieces of a mysterious giant robot while training psychically gifted individuals to one day control it. However, with the startling increase in UFO sightings, the family finds their time is running out to assemble the ancient machine.

RELEASE DATE
JUNE 25, 2025
FOC DATE: JUNE 2, 2025

PAGES: 120 **FULL COLOR**
$17.99 **TEEN+**

© 2025 Mad Cave Studios Inc. All rights reserved.

THE LAST SESSION VOL. 1: ROLL FOR INITIATIVE
– ORIGINAL GRAPHIC NOVEL

AUTHOR: **JASMINE WALLS**
ARTIST: **DOZERDRAWS**
LETTERER: **MICAH MYERS**

Jay, Lana, Drew, Walter, and Shen began playing Dice & Deathtraps in high school. Now dealing with college and all the twists and turns of their lives, their weekly game has been a wonderful constant. But, as college graduation looms and it feels like their lives are all moving down very different paths, Lana's thrilled to finally finally complete the party's unfinished original campaign. But when Jay's partner Cassandra joins the game, Lana refuses to let her inexperience ruin the best part of her week! But in the end, that may be Lana and the party's undoing… For fans of Critical Role and Dungeons & Dragons, a reprinted young adult graphic novel about the struggles of a group of friends playing tabletop roleplaying games when one member brings their girlfriend to the very last session.

RELEASE DATE

JUNE 4, 2025
FOC DATE: MAY 12, 2025

PAGES: 144 FULL COLOR
$14.99 YOUNG ADULT

MAVERICK

© 2025 Mad Cave Studios Inc. All rights reserved.

MAD CAVE

KING ARTHUR & THE KNIGHTS OF JUSTICE VOL. 2:
MORGANA'S REVENGE – ORIGINAL GRAPHIC NOVEL

AUTHOR: **JOE CORALLO**
ARTIST: **MANDY CHAN**
COLORIST: **LINDEN CAHILL**
LETTERER: **CHAS! PANGBURN**
COLORIST: **GAIA CARDINALI**

Arthur King and his friends thought they had put the mythical land of Camelot and the evil Morgana who wished to control it behind them. Unfortunately for our heroes, Morgana has followed them to the present day and has one of them under her spell! Meanwhile, in the past, Morgana's horde of monsters are on the loose with their eyes set on Camelot. Can Merlin, Guinevere, and the Lady of the Table help protect Camelot from being invaded and give Arthur and the Knights the power to stop Morgana from taking over the world, or will she truly have her revenge?

RELEASE DATE

JUNE 18, 2025
FOC DATE: MAY 26, 2025

PAGES: 136 FULL COLOR
$14.99 YOUNG ADULT

STILL AVAILABLE:
KING ARTHUR & THE KNIGHTS OF JUSTICE VOL. 1!
VOLUME 1 — LUNAR CODE: 0224MA386

MAVERICK

MAD CAVE

© 2025 Mad Cave Studios Inc. All rights reserved.

Mad Cave Studios *is thrilled to present*
Nakama Press*, your gateway to global storytelling!*

Nakama Press brings the vibrant worlds of manga, manhwa, manfra, and manhua to readers everywhere, celebrating timeless traditions while embracing bold innovation. With a mission to build bridges between cultures and inspire connection, Nakama Press isn't just publishing stories—it's fostering a community of creators, readers, and companions who shape the future together.

INFINI-T FORCE VOL. 1

(ORIGINAL GRAPHIC NOVEL)

FEATURING KEN THE EAGLE, PERFECT FOR GATCHAMAN READERS!

AUTHOR: **UKYO KODACHI**
ARTIST: **TATSUMA EJIRI**

It all began when high school student Emi Kaido received a mysterious, wish-granting pencil. With her life on the line, Emi uses the pencil to call upon heroes for protection! Gatchaman! Tekkaman! Casshan! Polimar! These defenders of justice cross space and time to help Emi weave the greatest tale of all time!

RELEASE DATE

JUNE 4, 2025
FOC DATE: MAY 12, 2025

PAGES: 256
$10.99
B&W

NAKAMA PRESS™
TEEN 13+

MAD CAVE

© 2025 Mad Cave Studios Inc. All rights reserved.

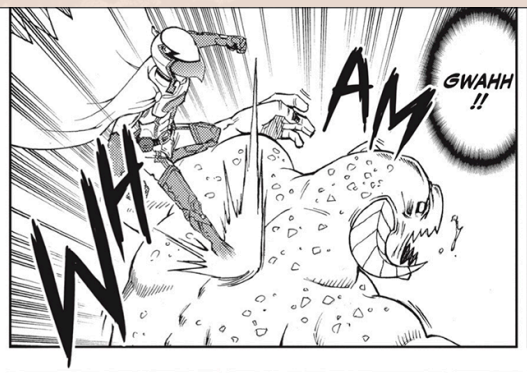

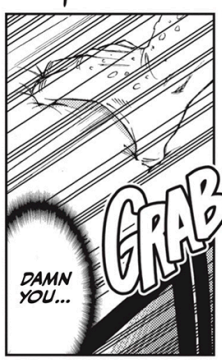

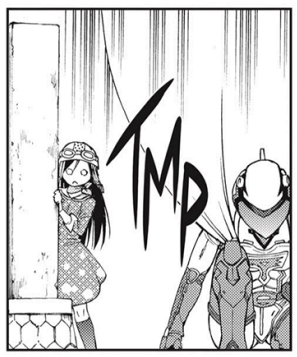

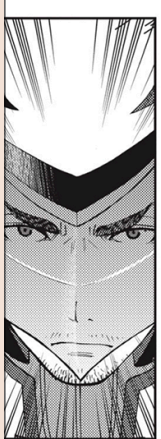

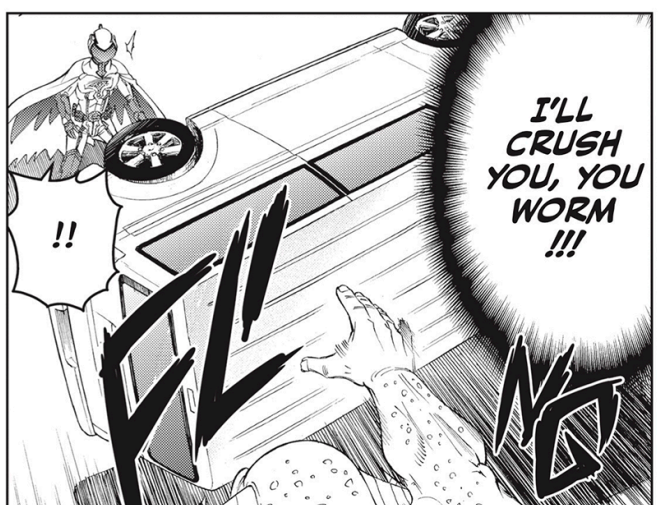

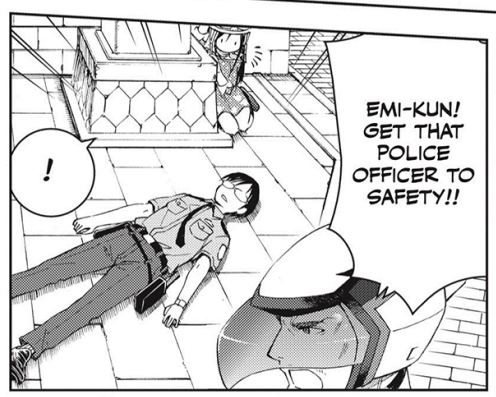

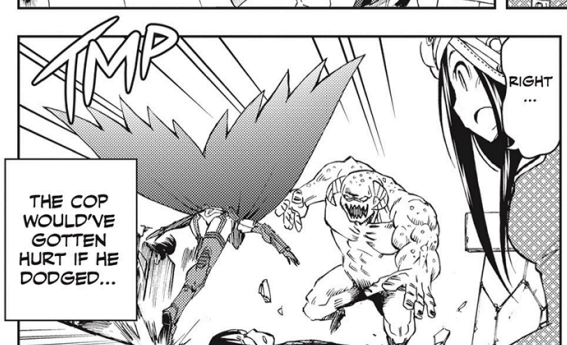

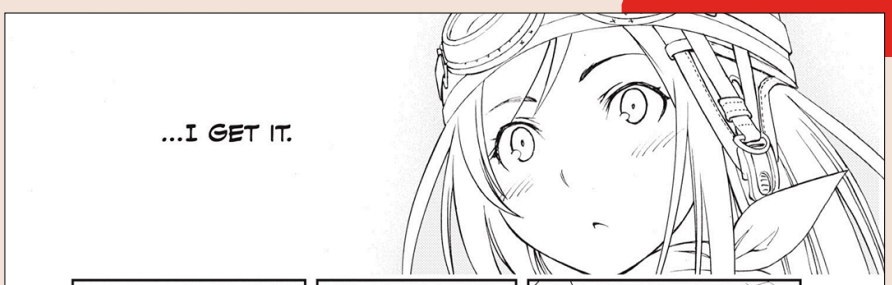

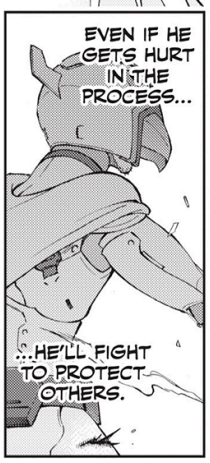

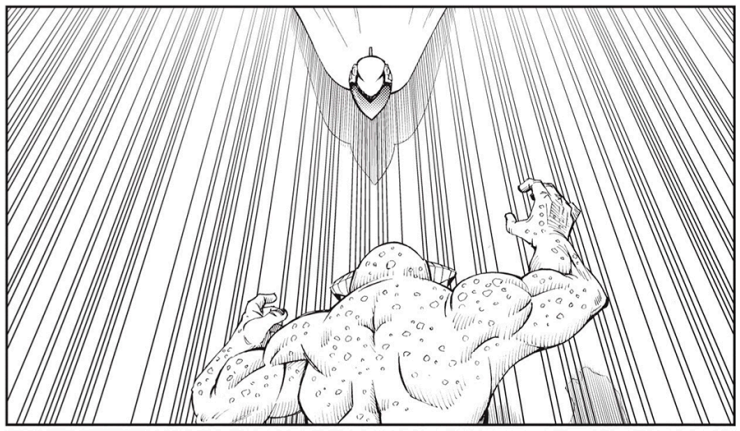

© 2025 Mad Cave Studios Inc. All rights reserved.

INFINI-T FORCE VOL. 2

(ORIGINAL GRAPHIC NOVEL)

AUTHOR: **UKYO KODACHI**
ARTIST: **TATSUMA EJIRI**

Gatchaman! Polimar! Casshan! Tekkaman! By the unexplained power of one girl's pencil, four heroes have been brought together to stand for justice! But where light shines, darkness is sure to follow. Prepare to encounter... Shadow Polimar!

RELEASE DATE

JUNE 4, 2025
FOC DATE: MAY 12, 2025

PAGES: 200
$10.99
B&W

NAKAMA PRESS™
TEEN 13+

MAD CAVE

© 2025 Mad Cave Studios Inc. All rights reserved.

GOD TIER VOL. 1

(ORIGINAL GRAPHIC NOVEL)

BEWARE THE GOD OF MONSTERS!

AUTHOR: **UKYO KODACHI**
ARTIST: **TATSUMA EJIRI**

The mysterious anarchist Typhon, the god of monsters, has sparked a fire that has spread across the world. Pablo Costello, and his sister Anna, are trapped in between the raging battle between gangs, police, gods and monsters.

RELEASE DATE

JUNE 4, 2025
FOC DATE: MAY 12, 2025

PAGES: 200
$10.99
B&W

NAKAMA PRESS™
TEEN 13+

MAD CAVE

© 2025 Mad Cave Studios Inc. All rights reserved.

GOD TIER VOL. 1 — PREVIEW

© 2025 Mad Cave Studios Inc. All rights reserved.

MAGMA COMIX
CREATIVE TO THE CORE!
@MAGMACOMIX • MAGMACOMIX.COM

ROME ETERNAL

ROME ETERNAL

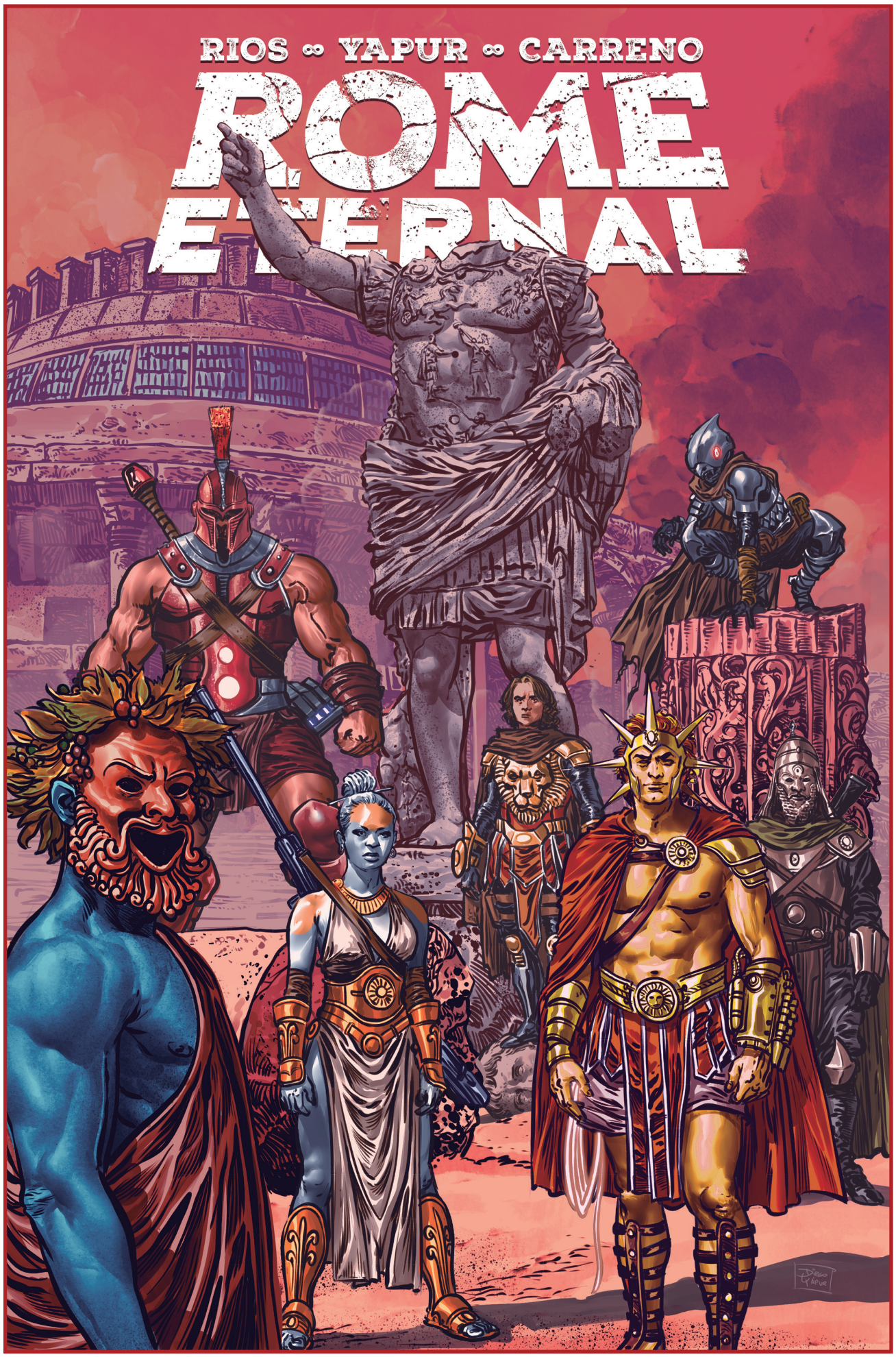

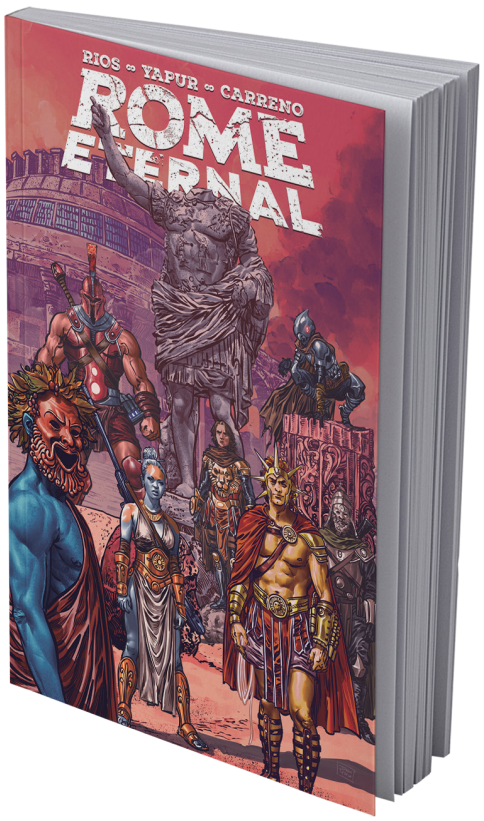

Writer:
Homero Rios
Artist:
Diego Yapur

In a world where the Roman Empire never fell, it now stands on the brink of collapse. For over two thousand years, Roman society has thrived, evolving into a technological and military powerhouse. Yet its immense power has bred corruption, making it vulnerable to a group of unique and fanatical individuals known as the Mithra Mysteries. To some, they are terrorists; to others, they are heroes. As their enigmatic leader reveals his bold plan to assassinate the Emperor, no one within Rome is safe!

Mexican writer **Homero Rios** *(Heavy Metal)* and Argentine artist **Diego Yapur** *(Frank Frazetta's Dawn Attack)* flex their storytelling muscles in this brutal alternate history.

USE THIS CODE TO SEE MORE!

Cover: **Diego Yapur** • $19.99 • 128 pages

ON SALE: 7/30/2025

ROME ETERNAL

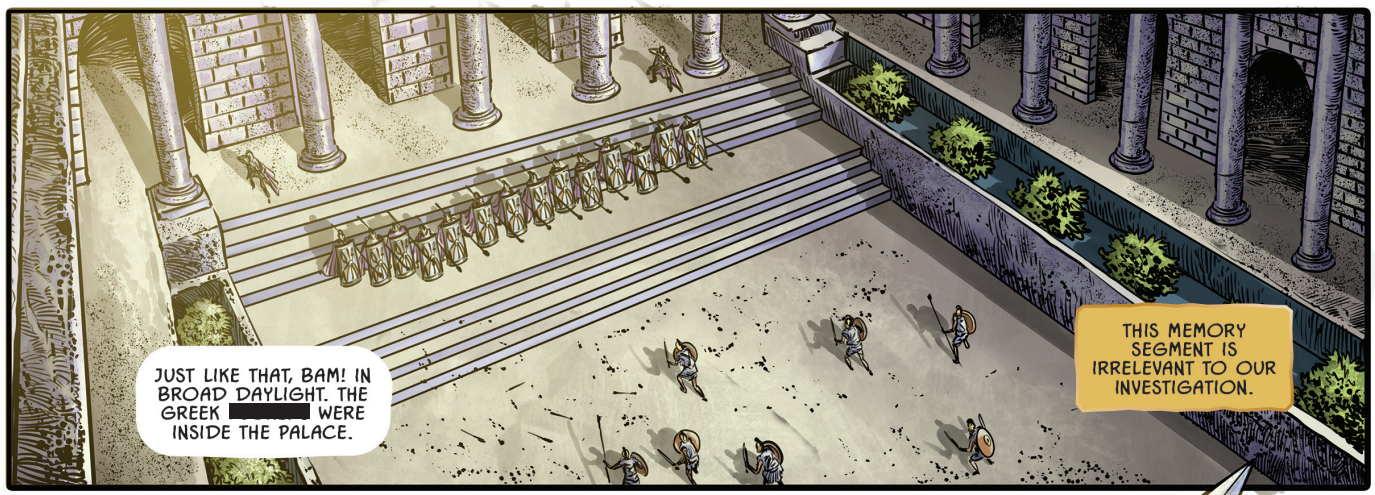

ROME ETERNAL

ROME ETERNAL

ROME ETERNAL

ROME ETERNAL

ROME ETERNAL

YOU MAY BE THE EMPEROR'S NAVIGATOR, BUT I AM HIS VERITAS DECISOR. I BEAR TIBERIUS'S AUTHORITY WITHIN ME, AND I SHALL CONDUCT THIS INTERROGATION AS I SEE FIT.
PREPARE THE HOST FOR ANOTHER CONNECTION.
I AM ATTACHING A PROTEST ENTRY TO THE RECORD OF THE INTERROGATION OF THE "LION MYSTERY:"
"DESPITE MY OBJECTIONS, NOBLE EMPEROR TIBERIUS, YOUR VERITAS DECISOR TITUS AMARO HAS DECIDED TO PROCEED WITH A FURTHER SYNAPTIC EXPLORATION".
YEAH YEAH... HURRY THE [redacted] UP.
NAVIGATOR EN ROUTE.
INITIALIZING CONNECTION WITH THE HOST'S MEMORY.
CONSTRUCTION DEVELOPING...
AAAIIEEEE...

I WANT TO BE IN THE FIELD, MATERIALIZE ME WITHIN THE MEMORY SEGMENT.
SYNCHRONIZE.
SYNCHRONIZING. CREATING BRIDGE FOR NEW NEURONAL PLASTICITY IN MEMORY SEGMENT.
SYNCHRONIZED.
THEY SAY THE DEVIL IS IN THE DETAILS...
LET'S SEE WHAT HELL LOOKS LIKE.
CONSTRUCTION COMPLETED.
BEHOLD....

ROME ETERNAL

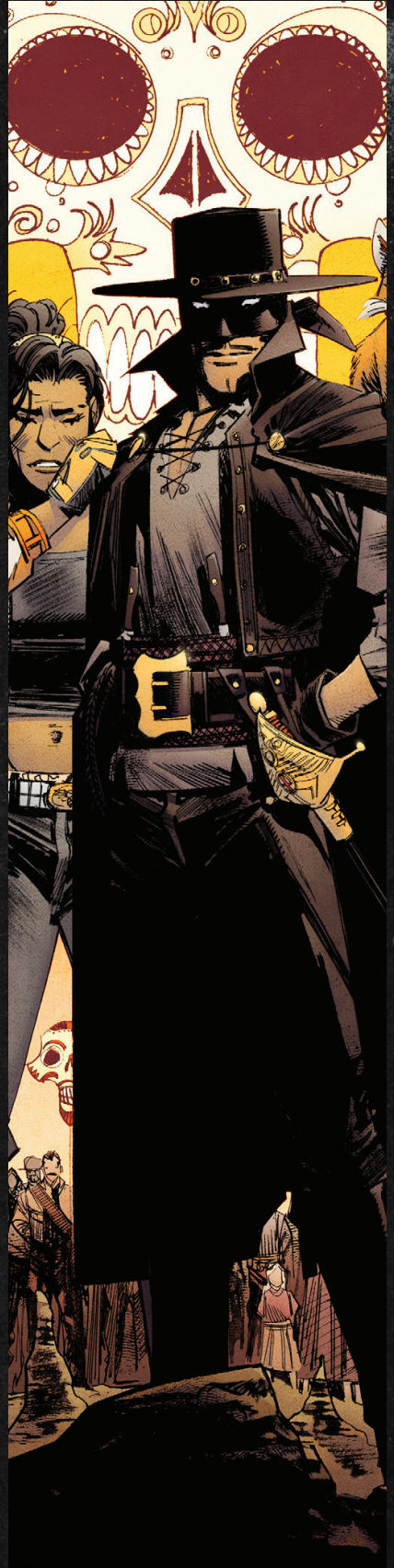
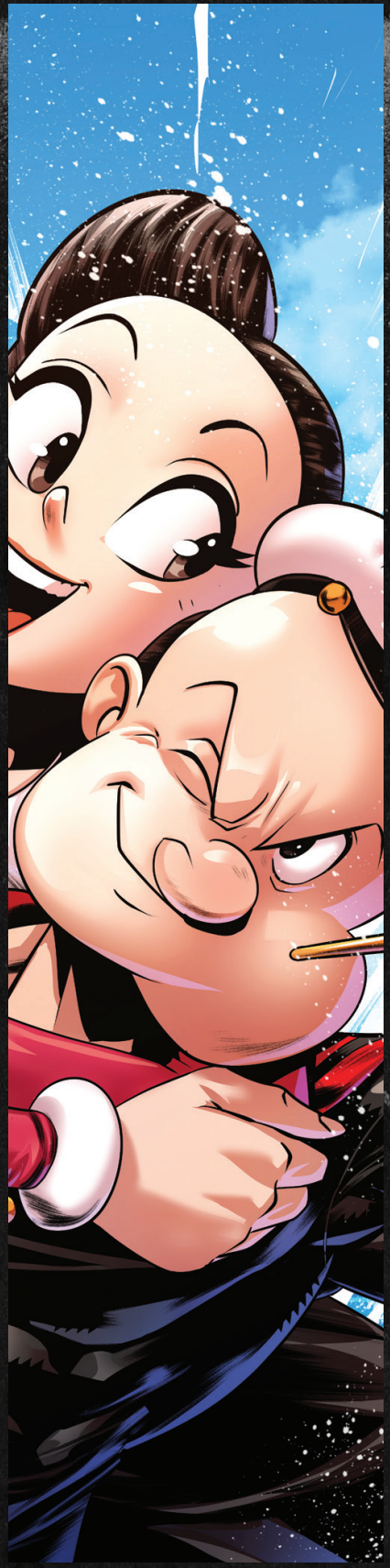
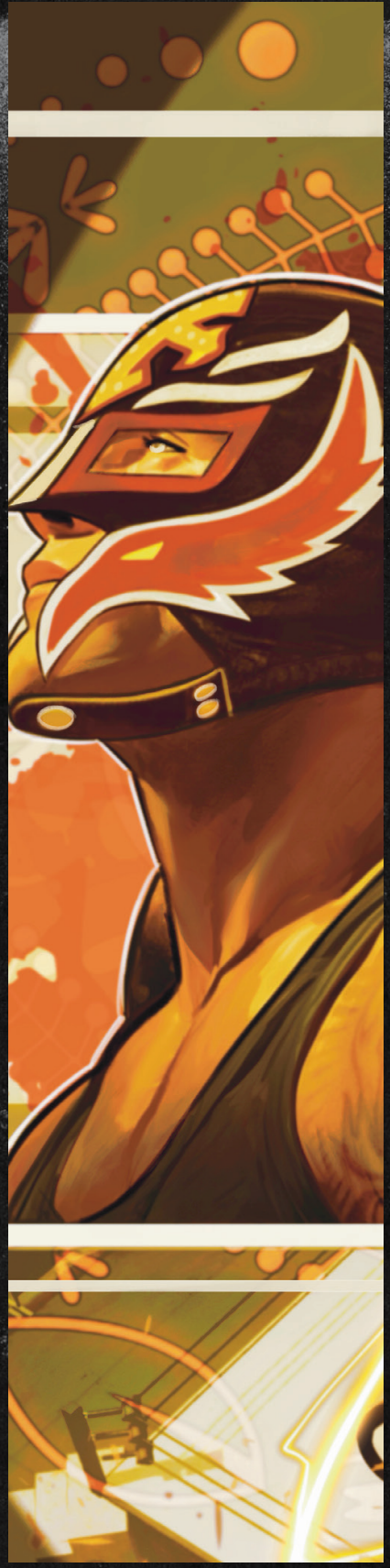

MASSIVE

PINUPOCALYPSE #4

DETECTIVE KAIJU #2

QUESTED VOL. 2 TPB

MASSIVEPUBLISHING.COM

PINUPOCALYPSE #4

Writer: **ANDREW TARUSOV, BRENDAN JONES**
Artists: **ANDREW TARUSOV, IGOR VYUNYSHEV, ADELYA ADIENOVA**

Pinupocalypse is a mix of 50's sci-fi and horror tropes reimagined with a clever twist. Set in 1950's small town America, this satirical adventure pits two stylish pin-up girls against hordes of zombies and aliens. Inspired by Hollywood filmmakers like Ed Wood, Sam Raimi and Edgar Wright, Pinupocalypse is an out-of-this-world story with a Gil Elvgren aesthetic to titillate readers!

JUNE 26 | **TEEN+** | **PGS:24** | **ACTION** | **SCI-FI** | **$4.99**

COVERS

CVR-A
Andrew Tarusov

CVR-B
Artem Biziaev

CVR-C: PINUP HOMAGE
Andrew Tarusov

*Cover trade-dress not final

www.massivepublishing.com

ZZRRMM ZZRRMM
FLASH-FRIED OR ZOMBIE KIBBLE –
YOU GOT A PREFERENCE?

CINE
WHAT'RE YOU SAYING?
LET'S FACE IT, FOXY, WE'RE DOOMED!
NO, WE CAN'T JUST GIVE UP! IT'S ALWAYS DARKEST JUST BEFORE THE–
EERGH! DO YOU MIND–?
OH – OH I KNEW WE SHOULD'VE BOUGHT TICKETS!
BRAI
I'VE SEEN THE LIGHT, BABE.
DOWN!

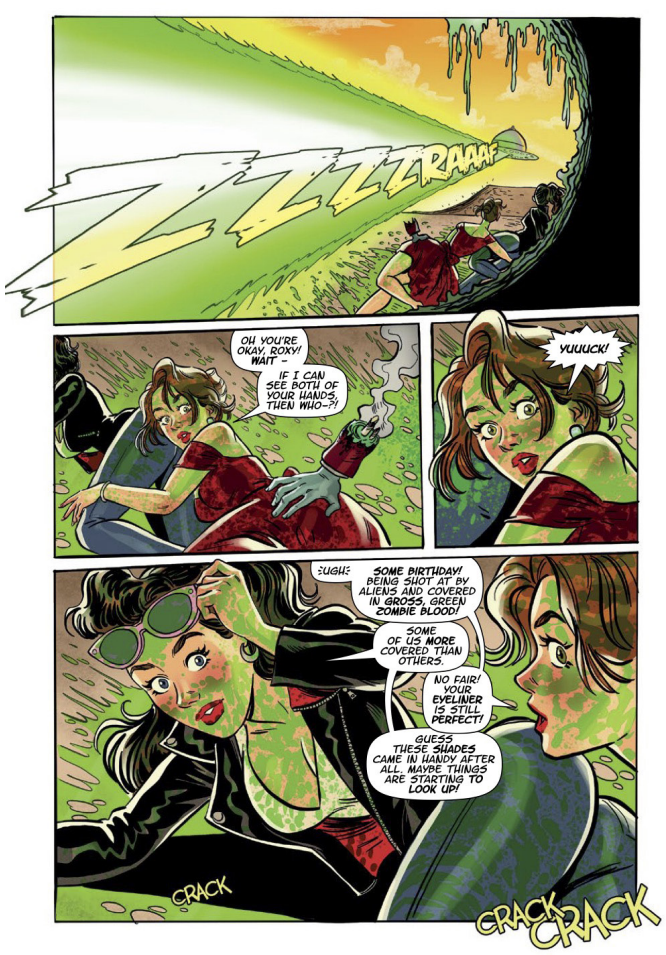
ZZZZZRAAAF
OH YOU'RE OKAY, ROXY! WAIT –
IF I CAN SEE BOTH OF YOUR HANDS, THEN WHO–?!
YUUUCK!
SUGH:
SOME BIRTHDAY! BEING SHOT AT BY ALIENS AND COVERED IN GROSS, GREEN ZOMBIE BLOOD!
SOME OF US MORE COVERED THAN OTHERS.
NO FAIR! YOUR EYELINER IS STILL PERFECT!
GUESS THESE SHADES CAME IN HANDY AFTER ALL. MAYBE THINGS ARE STARTING TO LOOK UP!
CRACK
CRACK CRACK

GOD, NOT AGAIN!
CRACK
CRACK CRACK
AAAAAAAA!
AAAAAAAA!
CRACK
CRACK
HHHHHG

LOOK, WE SURVIVED AGAIN!
YEAH, WHATT'YA KNOW? MAYBE YOU'RE MY LITTLE GOOD LUCK CHARM.
MAYBE SO, BUT IT'S EXHAUSTING WORK! LET ME JUST LAY HERE FOR A BIT.
ZZRRMM ZZRRMM
WHAT'S THAT SOUND?
OH NO, NOT AGAIN!
ZZRRMM

DETECTIVE KAIJU #2

Writer: **MICHAEL CALERO**
Artists: **KIT WALLIS**

From the pages of the fan-favorite series Quested comes a noir comic of epic proportion! Detective Kaiju the hardboiled investigator gets his own mini-series with writers **Michael Calero** (*Alpha Betas*, Sumerian's *American Psycho*) and artist **Kit Wallis** (*High On Life*, *Hellicious* and *Mr.Easta*) reuniting on the four-issue murder mystery.

JUNE 26 | **TEEN+** | **PGS:32** | **ACTION** | **NOIR** | **$4.99**

COVERS

CVR-A
Kit Wallis

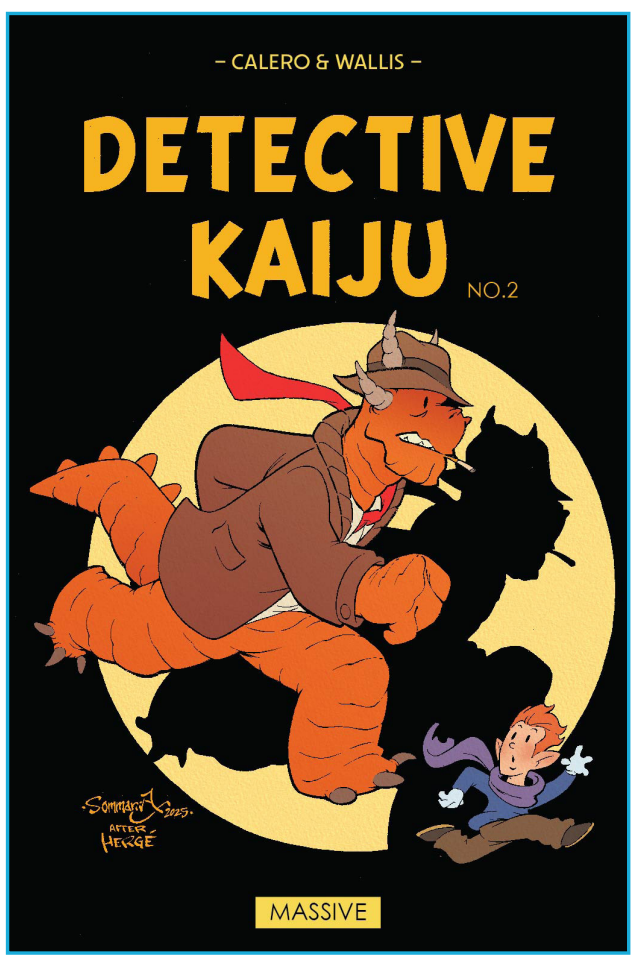

CVR-B: TIN-TIN HOMAGE
Jon Sommariva

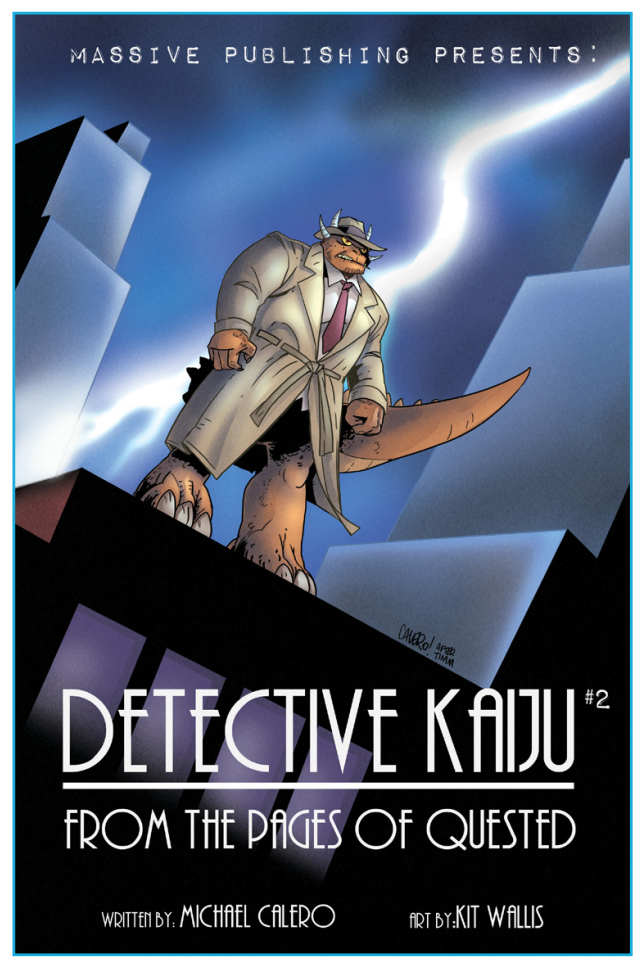

CVR-C: NOIR HOMAGE
Michael Calero

*Cover trade-dress not final

www.massivepublishing.com

QUESTED TPB VOL. 2

Writer: **MICHAEL CALERO** Artists: **KIT WALLIS**

JUNE 19 | **TEEN** | **PGS:160** | **ACTION/ADVENTURE**

TRADE PAPERBACK!

Cover Art: KIT WALLIS
$17.99

1st EDITION VARIANT LIMITED TO **1000 COPIES!**
Cover Art: KIM JACINTO
$19.99

THE MISADVENTURES CONTINUE IN THIS 160 PAGE COLLECTION OF THE SECOND SEASON OF QUESTED! PLUS ALL-NEW BONUS CONTENT!

Written by **Michael Calero** (***Alpha Betas***, Sumerian's ***American Psycho***) and **Thomas Parson**, with art by **Kit Wallis** (***High On Life***).

All hell breaks loose in the land of Faerbraun as Jinx embarks on an epic journey through the Underbraun with an unlikely companion. Pursued by his former left-hand man, Hamo. It's a race against time as Jinx attempts to save his father, the mythic hero Lothar but what will happen when Jinx learns of the truth behind his father's exploits? While the two former comrades face-off in the land of the dead, only Lithia remains to defend Faerbraun from the dire effects of opening the door to the underworld.

*Cover trade-dress not final

www.massivepublishing.com

MASSIVE

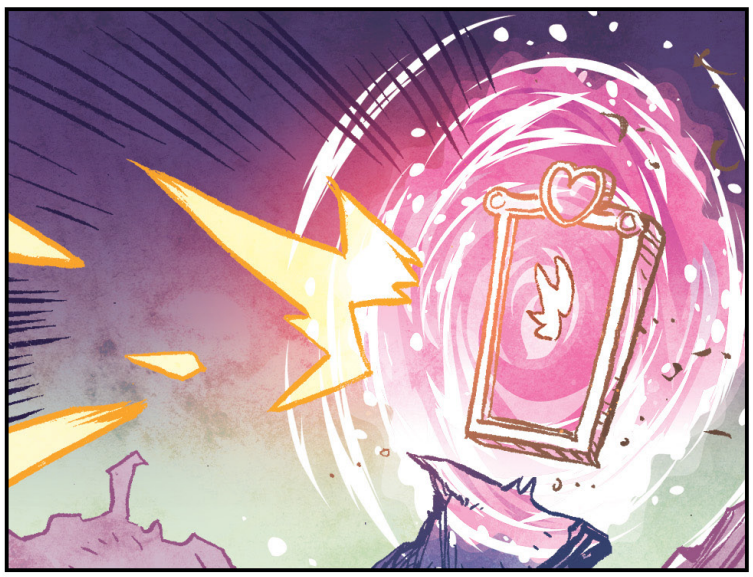

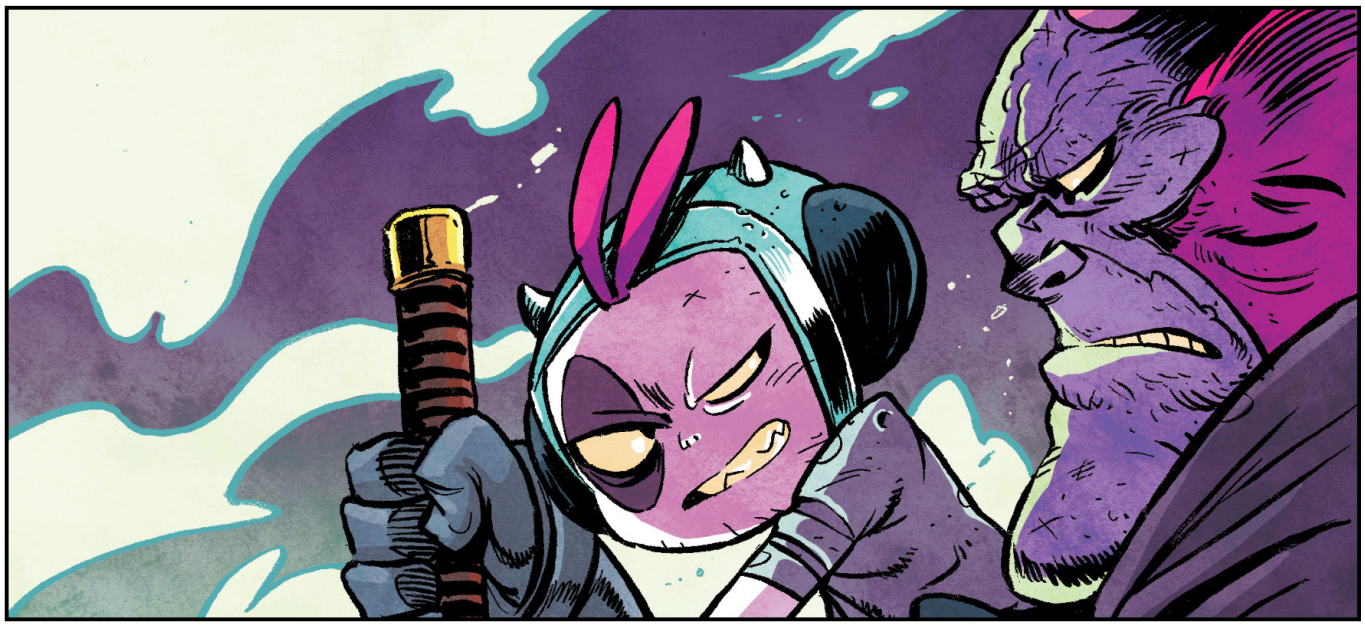

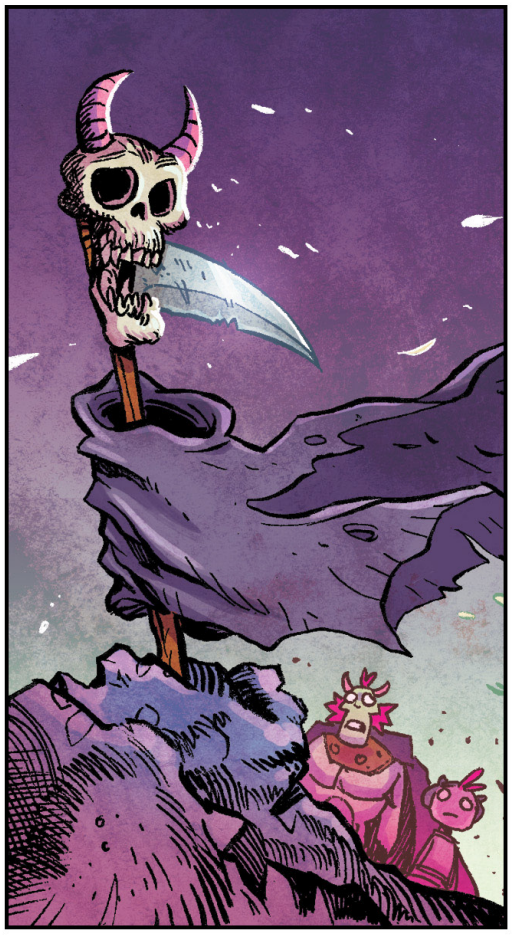

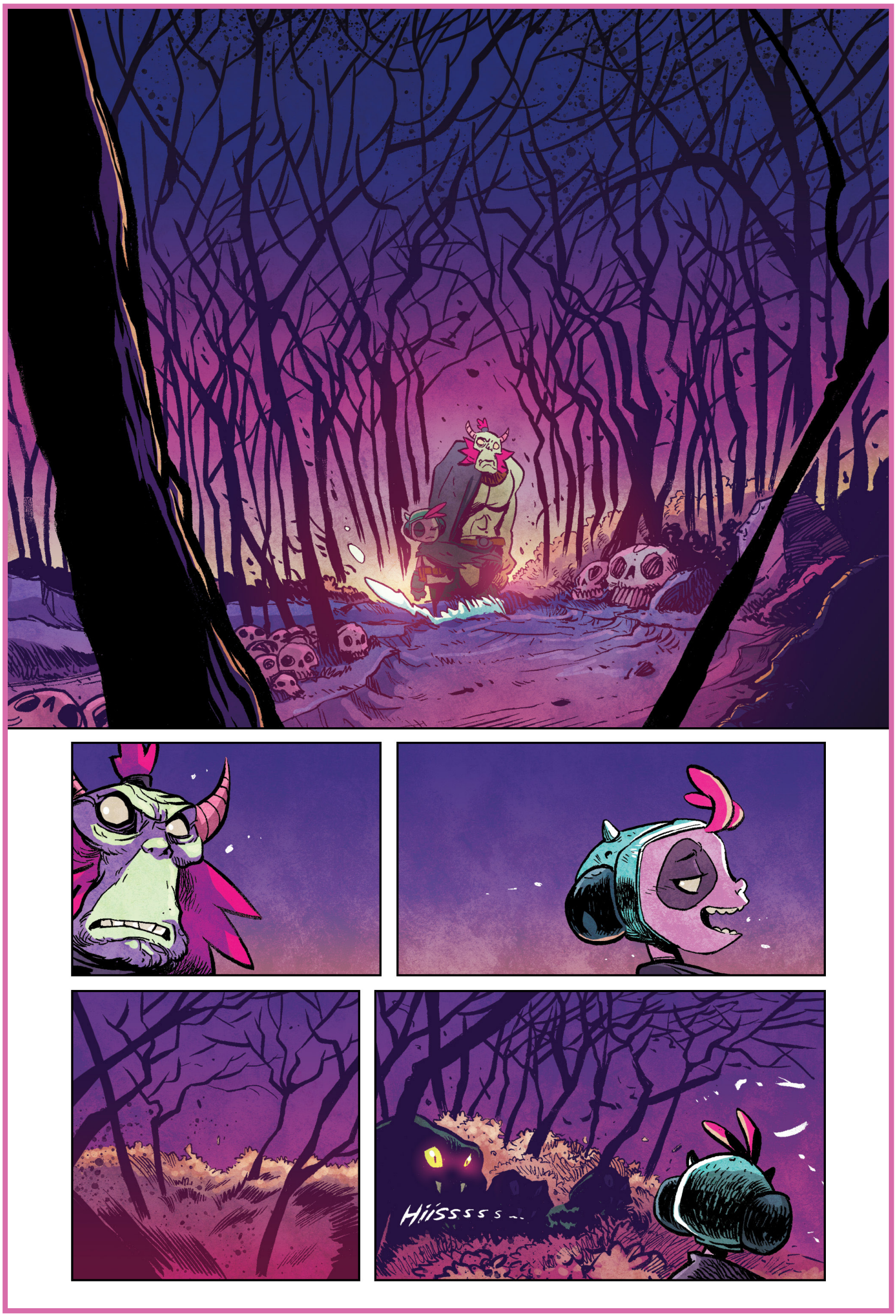

*ART ONLY

FWOOSH

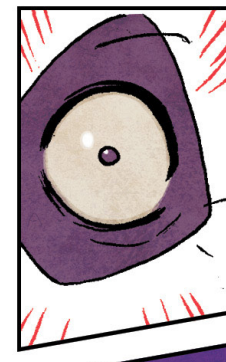

DONK

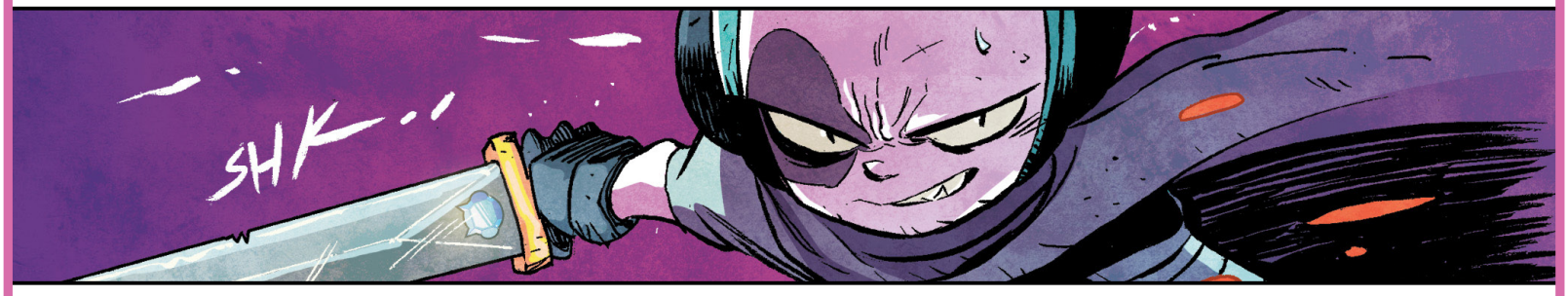
SHK

WHSHH

HUMPH!
SQUISH!
SQUISH-
SQUISH-

*ART ONLY

*ART ONLY

MASSIVE

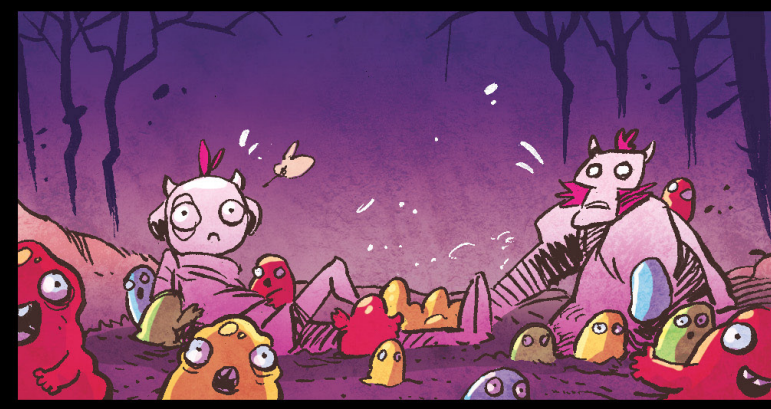

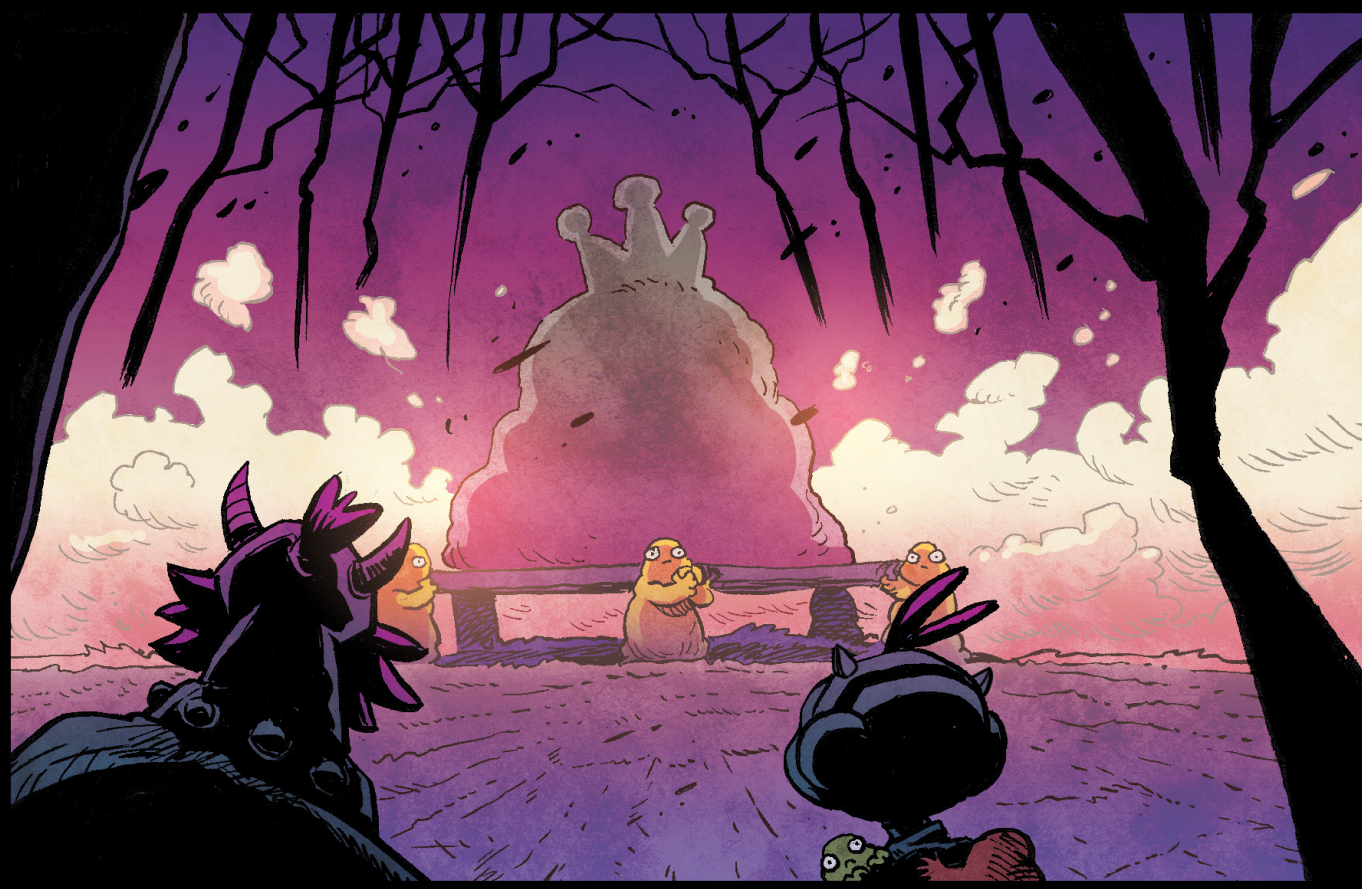

MASSIVE

YEAR ONE

COLLECTED VOLUMES

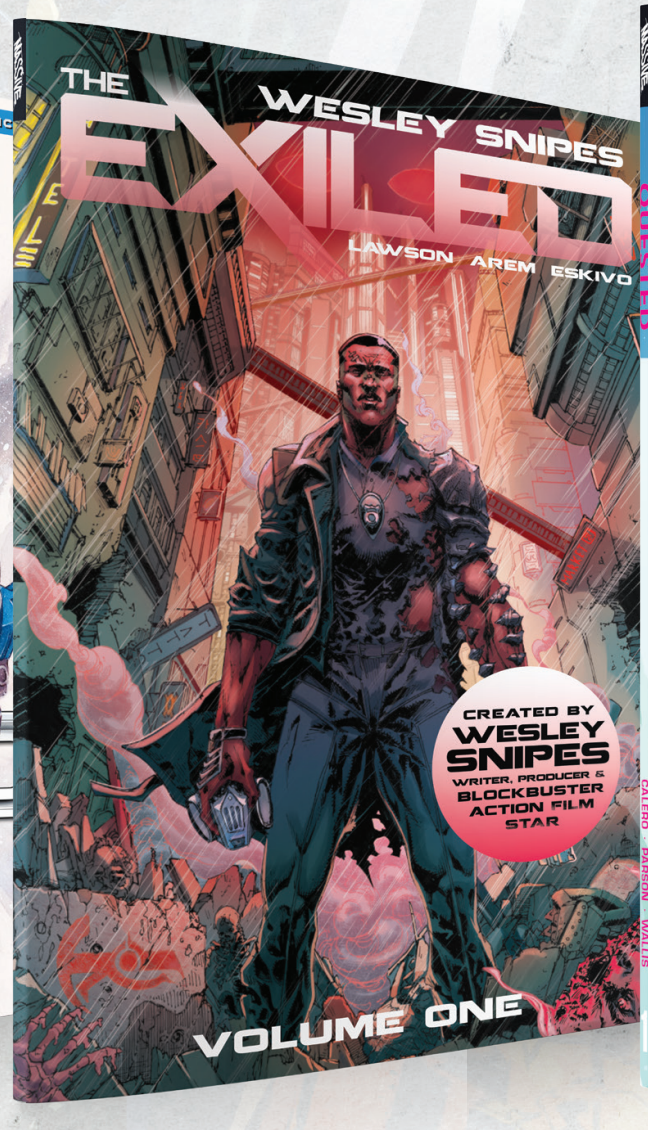

ASTROBOTS **THE EXILED** **QUESTED**

COMING TO LUNAR DISTRIBUTION, FOR THE FIRST TIME!

*TRADE DRESS NOT FINAL

[MASSIVE INDIES]

AMP™

WE BRING THE NOISE.™

NEVERWARS #1 DOROTHY/OZ

N°1	JUN 25	FREE	PAGES:32	RATED PG	ACTION / ADVENTURE

Cover A Aaron Bartling

WRITER: DON HANDFIELD
ARTIST: MARCELO BASILE
COLORS: MARCO ARITZU

START YOUR JOURNEY INTO THE NEVERWORLD WITH ISSUE 1: DOROTHY/OZ.

FREE TO RETAILERS ISSUE #1!

DOROTHY ISSUE #1 FREE TO RETAILERS NO LIMIT!

It's been ten years since Dorothy Gale returned from Oz. Now a nurse on the frontlines of the Great War, Dorothy faces unimaginable horrors.

But when whispers of the Jabberwock reach the trenches, she is drawn back into a battle where magic and war collide—and hope may be lost forever.

The magical realms of Wonderland, Oz, and Neverland have been thrust into a devastating war that spans worlds and generations. A sinister technology created by the Jabberwock twists good into evil, turning beloved childhood figures into shadows of their former selves. Told through three uniquely illustrated and completely distinct first issues, *NeverWars* invites readers to experience this epic saga from multiple perspectives.

Cover B Erwin J Arroza

AMP™

WE BRING THE NOISE.™

*Cover trade-dress not final

NEVERWARS #1 DOROTHY/OZ

NEVERWARS #1 GEORGIE/WONDERLAND

N°1	JUN 25	$4.99	PAGES:32	RATED PG	ACTION / ADVENTURE

Cover A Aaron Bartling

WRITER: DON HANDFIELD
ARTIST: MARCELO BASILE
COLORS: MARCO ARITZU

START YOUR JOURNEY INTO THE NEVERWORLD WITH ISSUE 1: GEORGIE/WONDERLAND.

Georgie Bird, a new recruit in the English army, stumbles into a conflict he doesn't understand. Following a strange pull, he finds himself in Wonderland, where his stuffed rabbit reveals his hidden heritage.

There, Georgie sees his grandmother, Alice, transformed into the ruthless Red Queen, and his world shatters.

The magical realms of Wonderland, Oz, and Neverland have been thrust into a devastating war that spans worlds and generations. A sinister technology created by the Jabberwock twists good into evil, turning beloved childhood figures into shadows of their former selves. Told through three uniquely illustrated and completely distinct first issues, *NeverWars* invites readers to experience this epic saga from multiple perspectives.

Cover B Erwin J Arroza

*Cover trade-dress not final

AMP™

WE BRING THE NOISE.™

NEVERWARS #1 GEORGIE/WONDERLAND

NEVERWARS #1 PETR/NEVERLAND

N°1	JUN 25	$4.99	PAGES:32	RATED PG	ACTION / ADVENTURE

Cover A Aaron Bartling

WRITER: DON HANDFIELD
ARTIST: MARCELO BASILE
COLORS: MARCO ARITZU

START YOUR JOURNEY INTO THE NEVERWORLD WITH ISSUE 1: PETR/NEVERLAND.

Petr Pfanne, a spotter for the German Flying Circus, endures the chaos of war from his cockpit. After a crash, he awakens in Neverland, his childhood escape.

But nothing is the same—he's forgotten how to fly, and the war has followed him, dragging Neverland into its relentless grasp.

The magical realms of Wonderland, Oz, and Neverland have been thrust into a devastating war that spans worlds and generations. A sinister technology created by the Jabberwock twists good into evil, turning beloved childhood figures into shadows of their former selves. Told through three uniquely illustrated and completely distinct first issues, *NeverWars* invites readers to experience this epic saga from multiple perspectives.

Cover B Erwin J Arroza

*Cover trade-dress not final

AMP™

WE BRING THE NOISE.™

NEVERWARS #1 PETR/NEVERLAND

CHOOSE YOUR OWN BEGINNING

NEVERWARS

HANDFIELD
ZAJAROS
LEMOLE
BASILE
MYERS
CANON

THE GREAT WAR REACHES INTO THE REALMS OF LEGEND.

CHOOSE WHERE YOUR JOURNEY BEGINS:

DOROTHY—A frontline nurse finds her way back to a war-torn LAND OF OZ.
PETR PFANNE—A young aerial spotter soars into a darkened NEVERLAND.
GEORGIE—Alice's grandson in the trenches tumbles into WONDERLAND.

As reality and fantasy collide, these parallel stories weave together in an epic tale of courage, friendship and the true cost of growing up.

THE WAR TO END ALL WARS IS JUST THE BEGINNING.

ONI PRESS | JUNE 2025

BLOOD TYPE #1 (OF 4)

WRITER CORINNA BECHKO
ARTIST ANDREA SORRENTINO
COVER A MIGUEL MERCADO
COVER B ANDREA SORRENTINO
FOIL VARIANT ($8.99) MIGUEL MERCADO
EC HOMAGE VARIANT (1:10)
ALBERT MONTEYS
B&W ARTIST EDITION VARIANT (1:20)
ANDREA SORRENTINO
ARCHIVE EDITION (1:50) PATRICIA MARTIN
HORROR HOST VARIANT (1:100) KYLE HOTZ
BLANK VARIANT

ISSUE	$4.99	32 PAGES	FC	STD.
LIMITED SERIES	IN STORES JUNE 11			

OUT OF THE PAGES OF *EPITAPHS FROM THE ABYSS* . . . A MONSTROUS NEW EC COMICS MILESTONE BEGINS!

From Hugo Award–nominated writer Corinna Bechko (*Cruel Universe*, *Green Lantern: Earth One*) and Eisner Award–winning artist Andrea Sorrentino (*Gideon Falls*, *Bone Orchard*), THE FANGS ARE COMING OUT as EC's own blood-splattered, bon vivant vampire rises from her first appearance in EC Comics' bestselling, blockbuster anthology . . . and into the history-marking, first-ever standalone horror series from the most notorious name in terror!

WHEN YOU'RE A VAMPIRE, EVERYBODY SUCKS . . . SOONER OR LATER! Meet Ada, an immortal vampire whose misdeeds have landed her on the doorstep of an idyllic Caribbean resort. . . . An island paradise teeming with wealthy tourists and superstitious locals—an ample food supply for the thirsty vamp looking to get away from it all!

But as Ada stalks the boundaries of her new hunting ground, she'll soon become embroiled in a deadly game of cat and mouse by moonlight . . . as an older, wiser, and entirely different kind of predator reveals its own carnal hunger for greed and power. Who will survive when a brand-new kind of BLOOD TYPE declares war on a cunning bloodsucker with nothing left to lose . . . and what will be left of them?!

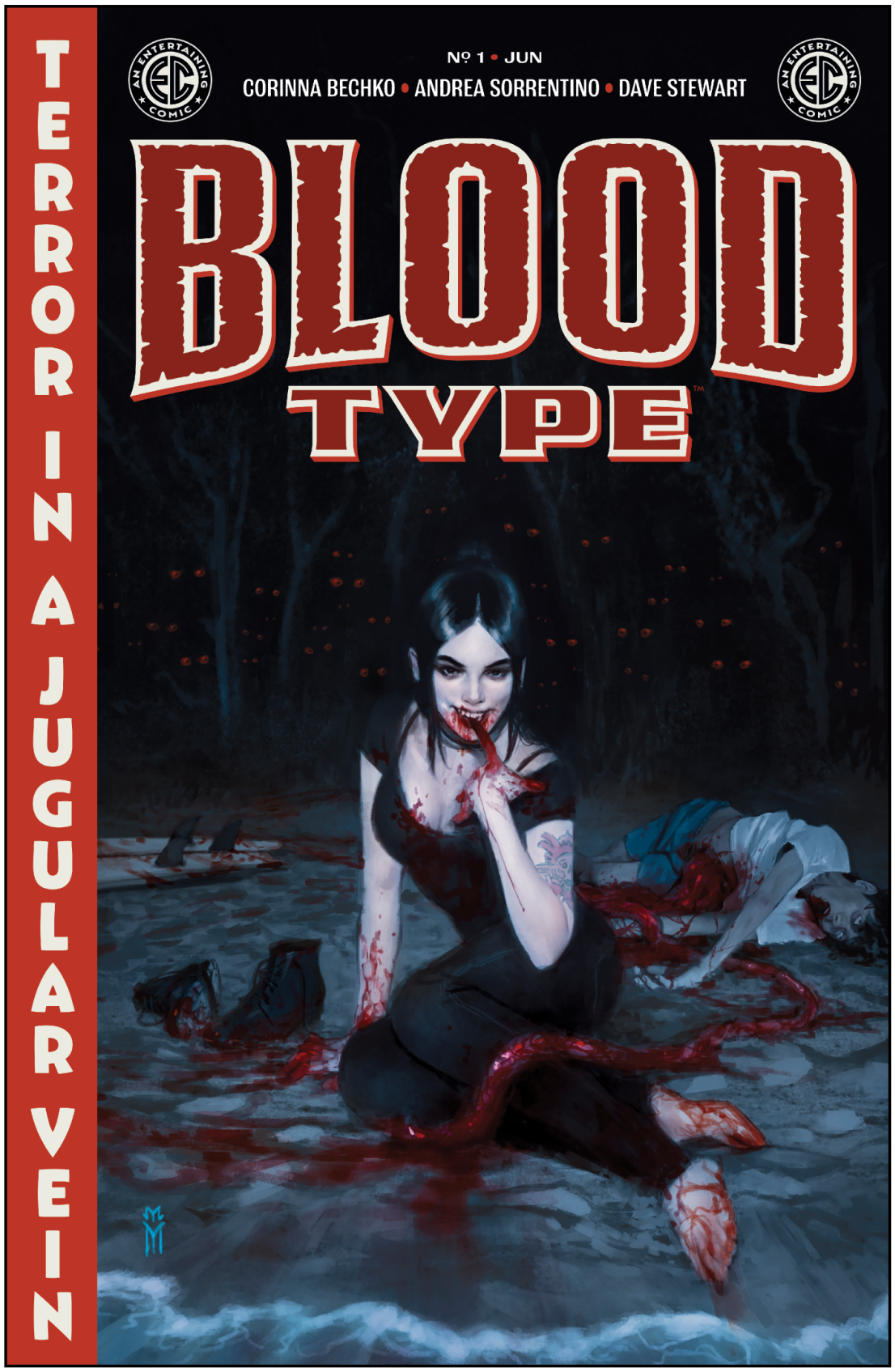

COVER A | MIGUEL MERCADO

TM & © 2025 WILLIAM M. GAINES AGENT, INC.

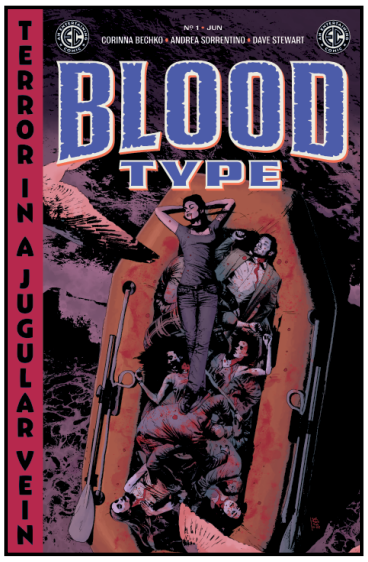

COVER B | ANDREA SORRENTINO

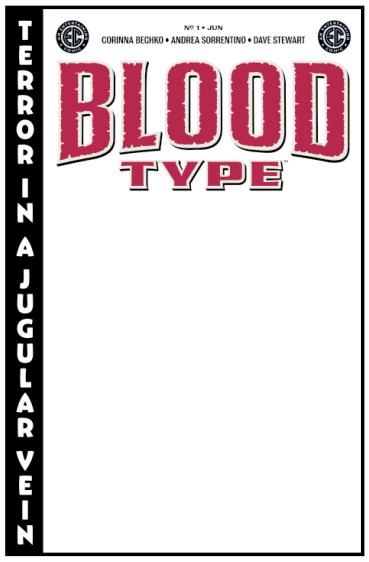

BLANK VARIANT

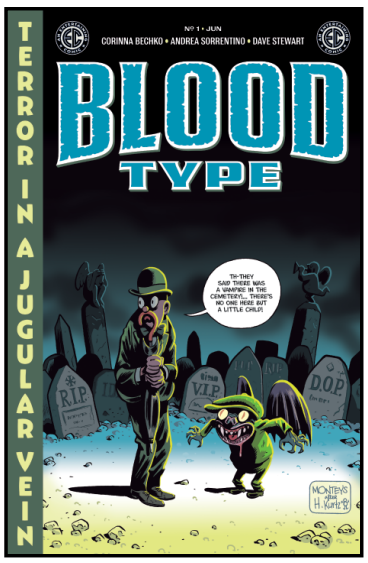

EC HOMAGE VARIANT
ALBERT MONTEYS

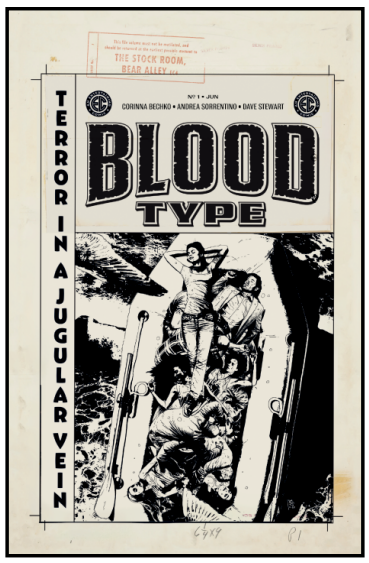

B&W ARTIST EDITION VARIANT
ANDREA SORRENTINO

ARCHIVE EDITION
PATRICIA MARTIN

HORROR HOST VARIANT
KYLE HOTZ

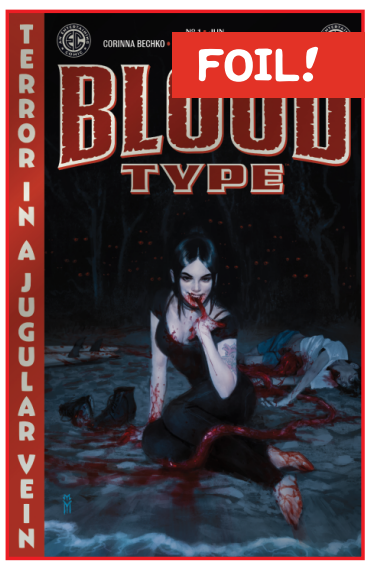

FOIL VARIANT ($8.99)
MIGUEL MERCADO

BLOOD TYPE™

A MONSTROUS NEW

MILESTONE BEGINS!

OUT OF THE PAGES OF ***EPITAPHS FROM THE ABYSS . . .***
HUGO AWARD NOMINEE
CORINNA BECHKO
(***GREEN LANTERN: EARTH ONE***)
AND SUPERSTAR ARTIST
ANDREA SORRENTINO
(***GIDEON FALLS***)
GO FANGS OUT FOR EC'S FIRST STANDALONE **HORROR** SPECTACULAR!

BIKER MICE FROM MARS and NACELLEVERSE and all related marks and logos are TM & © 2025 The Nacelle Company, LLC. All Rights Reserved.

BIKER MICE FROM MARS #1 (ONGOING)

WRITERS MELISSA FLORES WITH MATT HOTSON
ARTISTS DANIEL GETE WITH EJ SU
COVER A DUSTIN WEAVER
COVER B KARL KERSCHL
COVER C JUSTIN MASON
"MARTIAN" GREEN SKETCH VARIANT
FOIL COVER ($8.99) KARL KERSCHL
INTERLOCKING COVER (1:10) JUAN JOSE RYP
VARIANT COVER (1:20) KANO
VARIANT COVER (1:50) SIMON BISLEY
FULL ART VARIANT (1:100) SIMON BISLEY

ISSUE	$5.99	40 PAGES	FC	STD.
ONGOING SERIES	IN STORES JUNE 25			

ROCK AND RIDE! THE ALL-NEW ONGOING SERIES STARTS HERE WITH A 40-PAGE BOMBSHELL!

Hot on the heels—or in this case, wheels—of last year's breakout limited series from the Nacelle Company and Oni Press, the most radical animation icons to ever ride across the Elysium Plains—aka the Biker Mice from Mars—are back and revvin' it up in their FIRST-EVER ONGOING SERIES from the genre-bending imagination of writer Melissa Flores (*Power Rangers Prime*) and penciling-and-inking powerhouse Daniel Gete (*Skin Police*)!

The Red Planet is in revolt . . . and hard-charging rebels Throttle, Vinnie, and Modo are joining up with Mars' Freedom Fighters to fight the invading army of alien Plutarkian invaders. But when a new, entirely unexpected threat to Mars rears its ugly head, threatening the existence of their families, friends, and the fourth planet itself, will the Biker Mice's war become a full-fledged apocalypse?

Don't miss the adventures of everybody's favorite revolutionary rodent trio coupled with the return of RoboForce in an all-new back-up feature by writer Matt Hotson (*Power Rangers: The Return*) and artist EJ Su (*Transformers*) that will rock the foundations and set the stage for the future of the Nacelleverse!

COVER A | DUSTIN WEAVER

FEATURING THE RETURN OF ROBO FORCE™ IN AN ALL-NEW BONUS FEATURE!

COVER B | KARL KERSCHL

COVER C | JUSTIN MASON

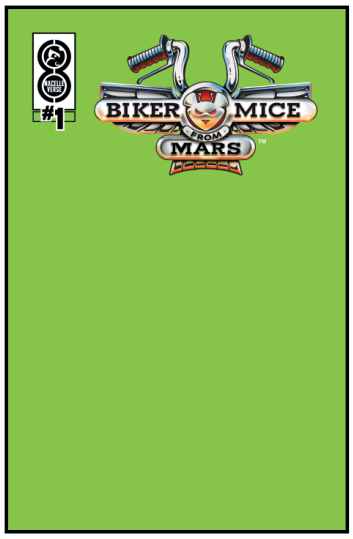

"MARTIAN" GREEN
SKETCH VARIANT

FOIL COVER ($8.99)
KARL KERSCHL

INTERLOCKING COVER
JUAN JOSE RYP

VARIANT COVER | KANO

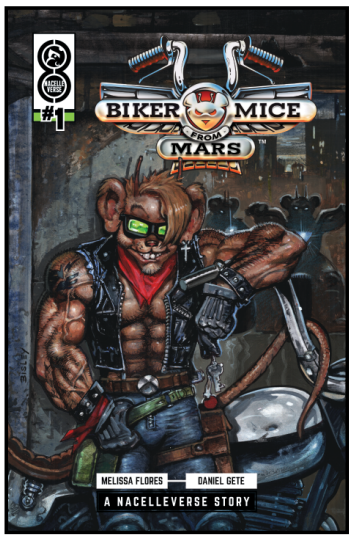

VARIANT COVER
SIMON BISLEY

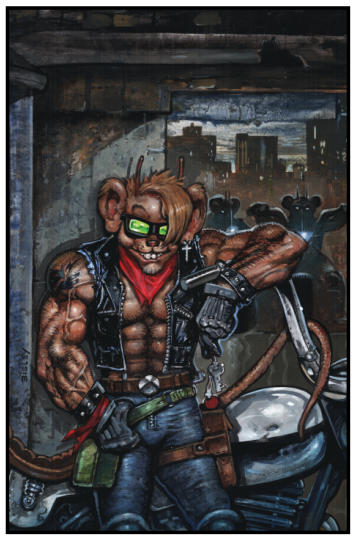

FULL ART VARIANT
SIMON BISLEY

BIKER MICE FROM MARS™

THE NACELLEVERSE'S ANIMATION ICONS **RIDE HARD** INTO THEIR FIRST **ONGOING SERIES!**

FROM FULL-THROTTLE WRITER **MELISSA FLORES** (*POWER RANGERS PRIME*) AND HIGH-OCTANE ARTIST **DANIEL GETE** (*SKIN POLICE*)

WITH AN ACTION-PACKED 40-PAGE BLOCKBUSTER!

BENJAMIN #1 (OF 3)

WRITER BEN H. WINTERS
ARTIST LEOMACS
COVER A CHRISTIAN WARD
COVER B LEOMACS
COVER C MALACHI WARD
FULL ART VARIANT (1:10) CHRISTIAN WARD

ISSUE	$5.99	32 PAGES NO ADS	FC	STD.
LIMITED SERIES		IN STORES JUNE 18		

IN ONE L.A. MOTEL ROOM, A COSMIC QUEST IS ABOUT BEGIN. . . . Edgar Award nominee and Philip K. Dick Award–winner Ben H. Winters (EC's *Cruel Universe*, *The Last Policeman* Trilogy) and rising star Leomacs (EC's *Epitaphs from the Abyss*, *Refrigerator Full of Heads*) unravel a three-part, prestige format series exploring the hallucinatory second life of a brilliant author who imagined our desperate future but never imagined he'd become part of it . . .

More than just a writer, more than just a science-fiction icon, Benjamin J. Carp was a cultural revolutionary. Across 44 novels and hundreds of short stories—including the counterculture classic *The Man They Couldn't Erase*—Carp pushed the boundaries of literary respectability for the sci-fi genre and his readers' perception of reality itself . . . until decades of amphetamine abuse and Southern California excess finally ended a mind-bending career that always just escaped mainstream success. He died in 1982.

Until 2025 . . . when Benjamin J. Carp awakens, alive, in a burned-out motel on the fringes of Los Angeles. He remembers dying. He knows he shouldn't exist. Is he a dream? A robot? A ghost? A clone? A simulation? In his own time, Carp pondered all of these scenarios intensely through his fiction—and, now, as he treks from Studio City to Venice Beach and onward into the paranoid sprawl of 21st-century Los Angeles, he will be called to investigate his greatest mystery yet: himself.

In the tradition of Philip K. Dick's *A Scanner Darkly* and Thomas Pynchon's *Inherent Vice* comes a uniquely fascinating and hilariously deranged excursion into the metatextual nexus where existence and oblivion, past and future, genius and madness, and glitter and grim reality all meet just beyond Hollywood Boulevard . . .

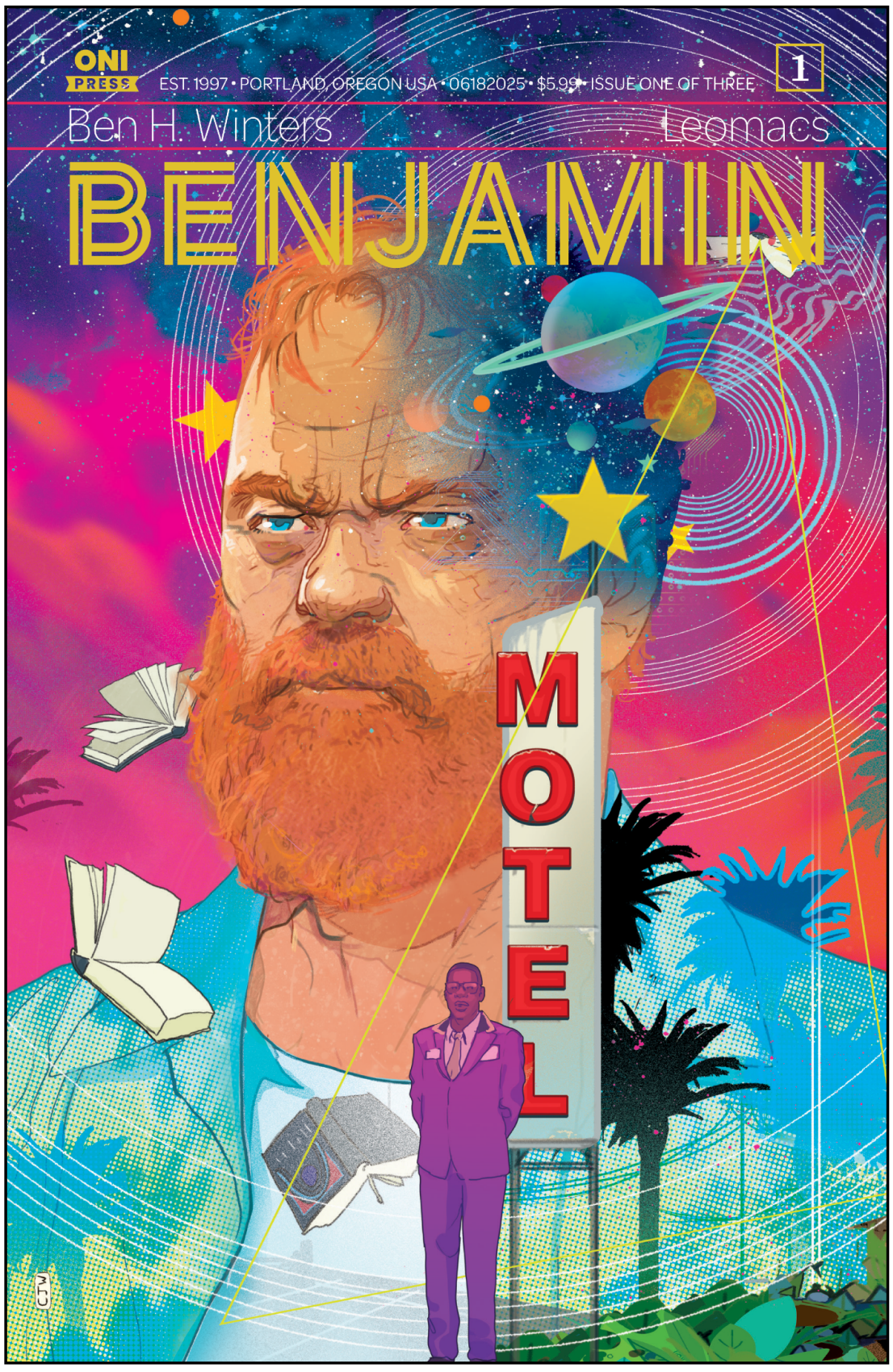

COVER A | CHRISTIAN WARD

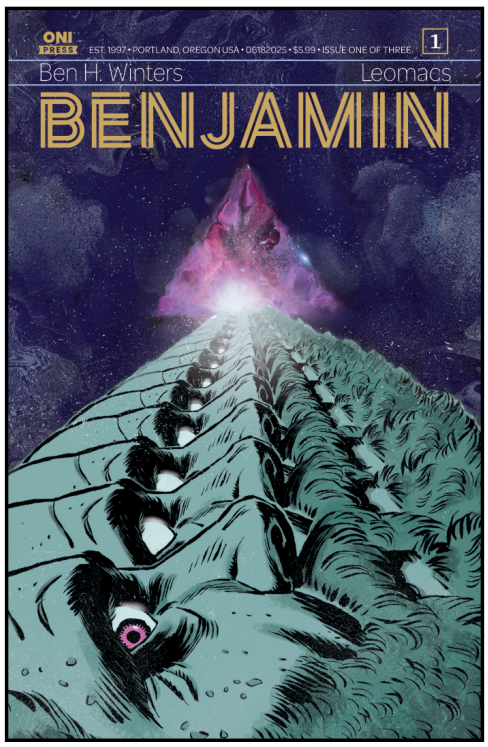

COVER B | LEOMACS

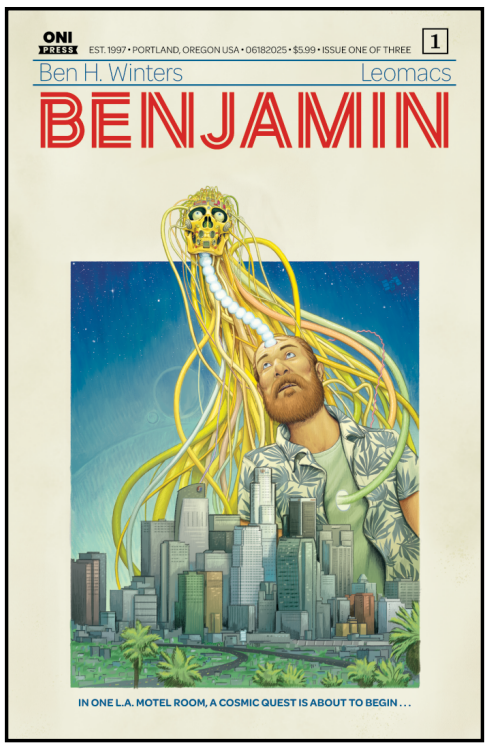

COVER C | MALACHI WARD

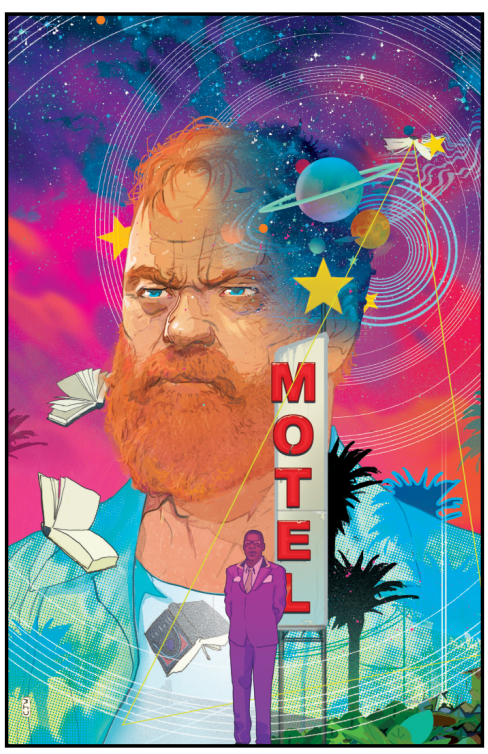

FULL ART VARIANT | CHRISTIAN WARD

BENJAMIN

IN 1982, SCIENCE FICTION'S GREATEST MIND DIED TOO YOUNG.

IN 2025, HE'S RETURNED TO SOLVE HIS GREATEST MYSTERY: HIMSELF

PHILIP K. DICK AWARD WINNER **BEN H. WINTERS** (*CRUEL UNIVERSE*) AND ACCLAIMED ARTIST **LEOMACS** (*EPITAPHS FROM THE ABYSS*) PRESENT A STUNNING ADVENTURE BEYOND LIFE, DEATH, AND LOS ANGELES

THE SIXTH GUN: ROAD TO THE SIX #0 (ONE-SHOT)

WRITER CULLEN BUNN
ARTIST BRIAN HURTT
COVER A BRIAN HURTT
COVER B JUSTIN GREENWOOD
VARIANT COVER (1:10) MATT KINDT
B&W VARIANT COVER (1:20) BRIAN HURTT

ISSUE	$4.99	32 PAGES	FC	STD.
ONE-SHOT		IN STORES JUNE 4		

THE ROAD TO THE SIX STARTS HERE!

Before *The Sixth Gun* rages back into existence in this stummer's long-awaited reunion from co-creators Cullen Bunn (*The Autumn Kingdom*, *Ghostlore*) and Brian Hurtt (*The Midnite Show*), bridge the gap between the explosive finale of the landmark original series and the powerful new chapter soon to be written with a self-contained, one-shot prelude featuring three, all-new stories . . . leading directly into *The Sixth Gun*'s 15th anniversary celebration!

A terrible dream lies buried deep in the earth. . . . A powerful dream that the mysterious worldwide cabal of magic users will stop at nothing to realize. With the power of the Six alive in the world, it's only a matter of time before the weapons are reborn in new hands . . .

The return of Bunn and Hurtt's classic weird Western can't be stopped. . . . A tale of calamitous fate and those who try to resist it. . . . Soon, *The Sixth Gun* will be reborn!

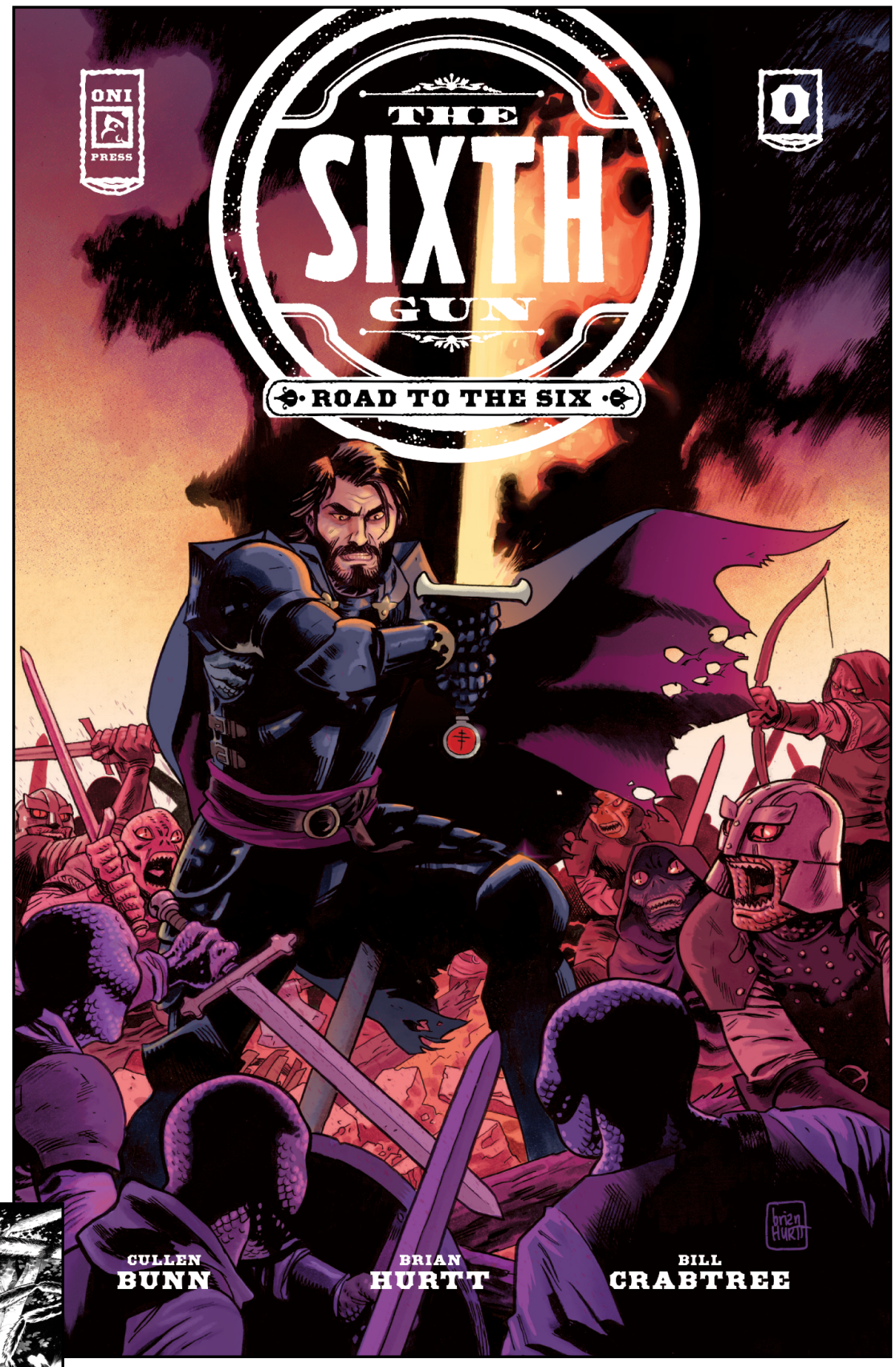

COVER A | BRIAN HURTT

COVER B
JUSTIN GREENWOOD

VARIANT COVER
MATT KINDT

B&W VARIANT COVER
BRIAN HURTT

... then you shall have it!
The Second Sword spreads the Fires of Perdition.
All this!
Such destruction!
All to draw me out!
His sseword burnsss the arrows from the sky before they find purchasssse!
We'll sssee if he hasss sssuch luck against sssteel!
He cannot sstand against usss all!

YES!
YES!
THE GREAT WYRMS STIR!
THEY SENSE YOUR DEMISE!
AND WITH YOUR DEATH, THE FIRST STEP TOWARD DOMINION!
THE FIRST STEP TOWARD HEALING THIS ENFEEBLED, SICKENED WORLD!
No!
IF I have reached the end of my life...
...I'll take you with me, witch!

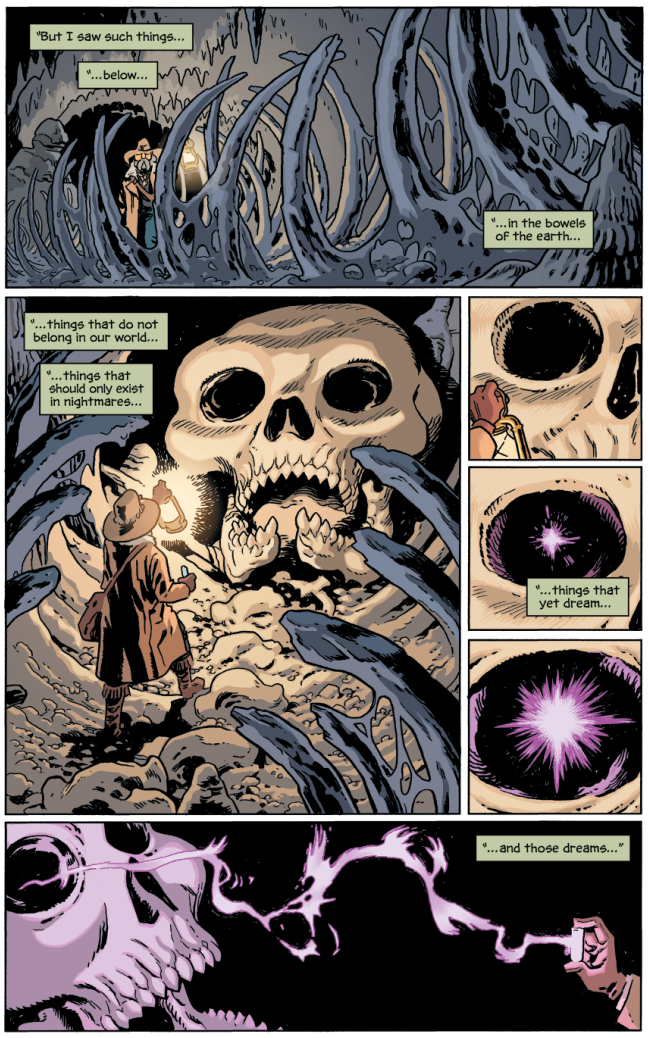
"But I saw such things...
"...below...
"...in the bowels of the earth...
"...things that do not belong in our world...
"...things that should only exist in nightmares...
"...things that yet dream...
"...and those dreams..."

KRA-POW
Izzy!
You all right?
Hold on!
Don't worry about me!
Takes more than a few bugs to rattle my nerves!
Yeeeeeha!
There he is!
Damn fool should have run when he had the chance!
Wanted to see us get ate, I imagine!

DARK REGARDS #2 (OF 4)

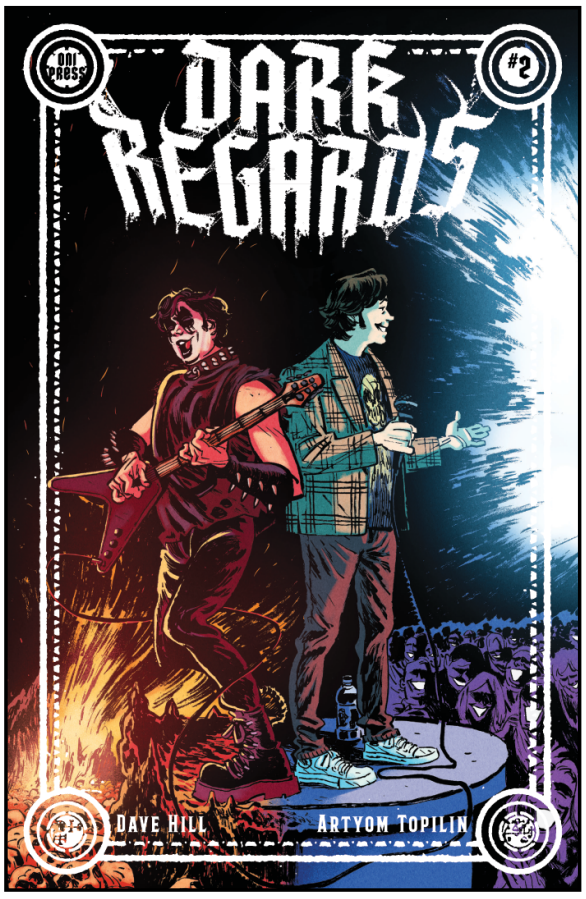

COVER A | ARTYOM TOPILIN

COVER B
RILEY ROSSMO

FULL ART VARIANT
RILEY ROSSMO

HOMAGE VARIANT
BRIAN LEVEL

ISSUE	$4.99	32 PAGES	FC	STD.
LIMITED SERIES		IN STORES JUNE 11		

WRITER DAVE HILL
ARTIST ARTYOM TOPILIN
COVER A ARTYOM TOPILIN
COVER B RILEY ROSSMO
FULL ART VARIANT (1:10) RILEY ROSSMO
HOMAGE VARIANT (1:20) BRIAN LEVEL

From writer Dave Hill (*Tasteless Nudes*) and artist Artyom Topilin (*Cruel Universe*), the insanely true tale of how one stand-up comedian went to war with Norway's most feared black metal barbarians is just warming up!

After being visited by visions of the mysterious Lord Abscess—a real-life black metal cannibal so hardcore he ate himself to death—Dave has forged his band Witch Taint into full-fledged reality! But, in doing so, he's also wrought the wrath of Norway's most feared record label, and they're flying coach all the way to Gary, Indiana, to settle the score! (True fact: It's totally OK to put axes in your checked luggage, they just can't be in your carry-on.)

EPITAPHS FROM THE ABYSS #12

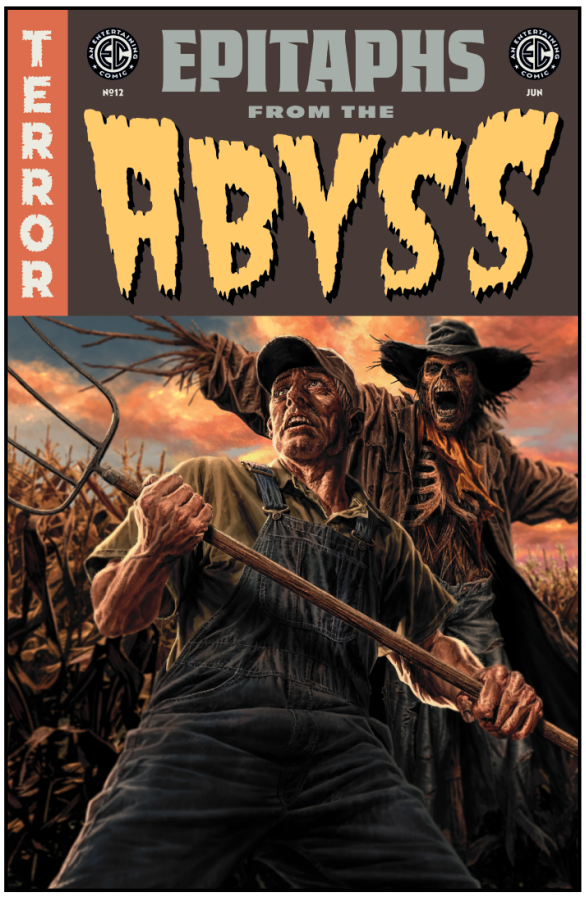

COVER A | LEE BERMEJO

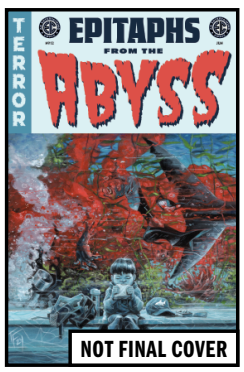

COVER B
TOM FOWLER

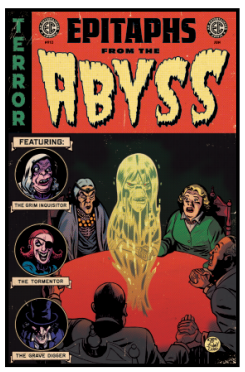

HOMAGE VARIANT
ALBERT MONTEYS

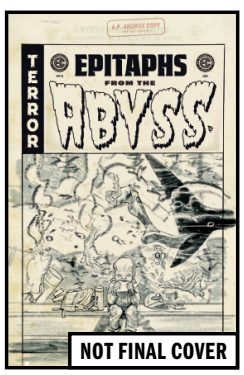

B&W ARTIST EDITION VARIANT | TOM FOWLER

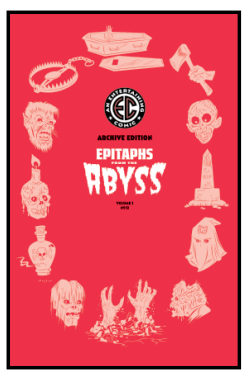

ARCHIVE EDITION VARIANT | RIAN HUGHES

ISSUE	$4.99	32 PAGES	FC	STD.
SERIES FINALE		IN STORES JUNE 18		

WRITERS CHRIS CONDON, TYLER CROOK & MATT KINDT
ARTISTS TYLER CROOK, KLAUS JANSON & ALISON SAMPSON
COVER A LEE BERMEJO
COVER B TOM FOWLER
HOMAGE VARIANT (1:10) ALBERT MONTEYS
B&W ARTIST EDITION VARIANT (1:20) TOM FOWLER
ARCHIVE EDITION VARIANT (1:50) RIAN HUGHES

Do not despair, while this may be our final issue of *Epitaphs from the Abyss*—for now!—EC Comics endures still an endless supply of nail-pulling agony and mindbending psychosis!

We certainly wouldn't want our inaugural series to go out without a SPLAT, so before our next tantalizing title picks up the mantle of TENSION and TERROR in next month's *Catacomb of Torment*, we leave you with this coup de grâce of prime EC thrills featuring stories by the loathsome lot of creators Chris Condon (*Ultimate Wolverine*), Tyler Crook (*Out of Alcatraz*), Matt Kindt (BRZRKR), Klaus Janson (*Daredevil*), and Alison Sampson (*Dept. of Truth*)!

TM & © 2025 WILLIAM M. GAINES AGENT, INC.

ADVENTURE TIME #3

COVER A | NICK WINN

WRITERS NICK WINN & DEREK BALLARD
ARTISTS JORGE MONLONGO & DEREK BALLARD
COVER A NICK WINN
COVER B JORGE MONLONGO
"PRINCESS BUBBLEGUM" PINK SKETCH VARIANT
INFINITE INTERLOCKING (1:10) SHELLI PAROLINE & BRADEN LAMB
VARIANT COVER (1:20) JUNI BA
B&W VARIANT (1:50) JUNI BA

ISSUE	$4.99	32 PAGES	FC	STD.
ONGOING SERIES		IN STORES JUNE 4		

It's ART TIME! Princess Bubblegum and Marceline have made a gallery for the ages—a celebration of the finest paintings the Candy Kingdom has to offer!

Best buds Finn and Jake have taken a break from their quest to find the Enchiridion to accompany Flame Princess to the show—but it turns out to be anything but a relaxing date (totally-not-a-date, Jake) when the Impressionist shows up!

Seeking to create a kingdom of his own, this wannabe maestro is trapping everyone inside his totally boring paintings! What the heck! Will Finn's algebraic drawing skills be able to stand up to the challenge? Will Jake ever get to draw any hands? WILL ICE KING STOP EATING THE ART?!

From cartoonist and animator Nick Winn (*Bloody Mary*) and artist Jorge Monlongo (*Over the Garden Wall*)—the next in this first arc's rotating cast of interior artists—and featuring a brand-new back-up story by 2024 *LA Times* Book Prize Finalists Derek Ballard (*Cartoonshow*), the all-new *Adventure Time* ongoing series continues here!

CN CARTOON NETWORK
™ & © CARTOON NETWORK. (s25)
ALL ART SUBJECT TO LICENSOR APPROVAL

COVER B | JORGE MONLONGO

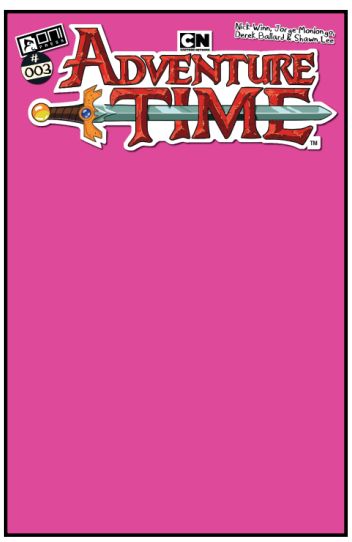

"PRINCESS BUBBLEGUM" PINK SKETCH VARIANT

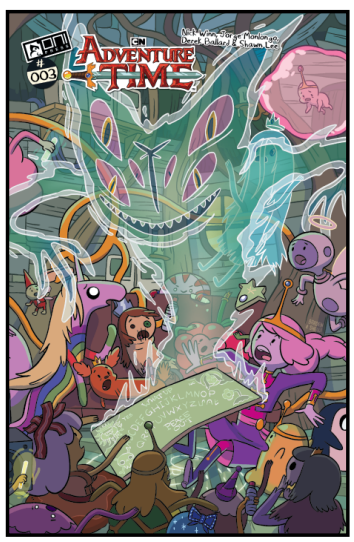

INFINITE INTERLOCKING | SHELLI PAROLINE & BRADEN LAMB

VARIANT COVER | JUNI BA

B&W VARIANT | JUNI BA

PLAGUE HOUSE #3 (OF 4)

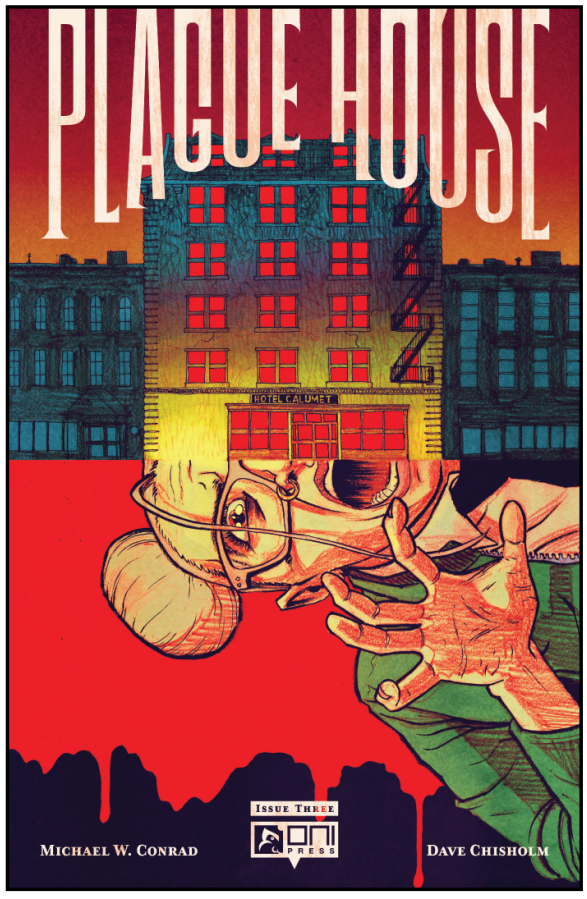

COVER A | DAVE CHISHOLM

COVER B
CHLOE BRAILSFORD

FULL ART VARIANT
DAVE CHISHOLM

VARIANT COVER
CAITLIN YARSKY

ISSUE	$4.99	32 PAGES	FC	STD.
LIMITED SERIES		IN STORES JUNE 4		

WRITER MICHAEL W. CONRAD
ARTIST DAVE CHISHOLM
COVER A DAVE CHISHOLM
COVER B CHLOE BRAILSFORD
FULL ART VARIANT (1:10) DAVE CHISHOLM
VARIANT COVER (1:20) CAITLIN YARSKY

Enter this haunted house, but beware: You might just leave with a few more ghosts of your own! Creators Michael W. Conrad (*Hello Darkness*) and Dave Chisholm (*Miles Davis & the Search for Sound*) push their dire exploration of America's haunted past and future to disturbing new dimensions!

The crew of ghost hunters—separated, jealous, and suspicious of each other—reels in the wake of an unexpected and violent loss. Del tries to cleanse a location like he always does, but not before Holland takes it on themselves to find an answer and confronts a curse as deep and pernicious as blood soaking into the earth. But is Del up to the task required of him?

OUT OF ALCATRAZ #4 (OF 5)

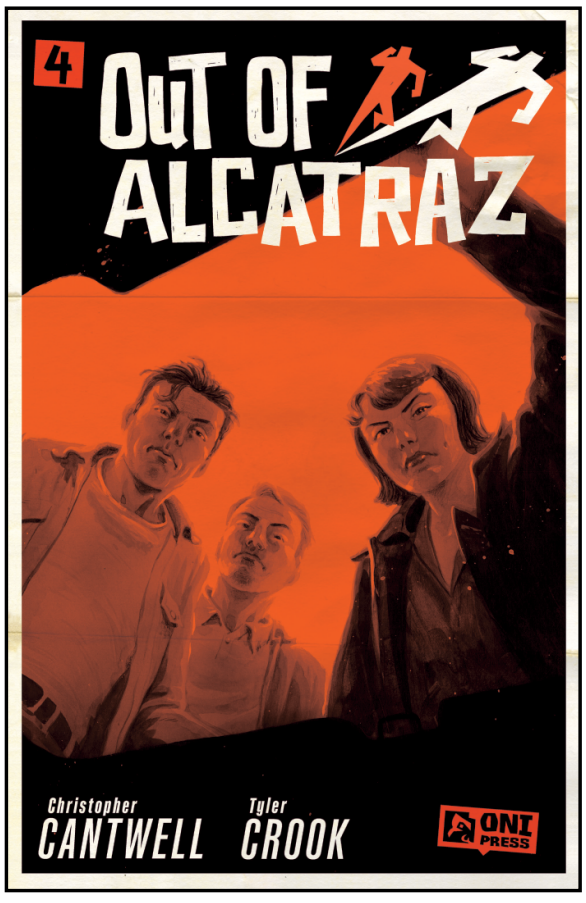

COVER A | TYLER CROOK

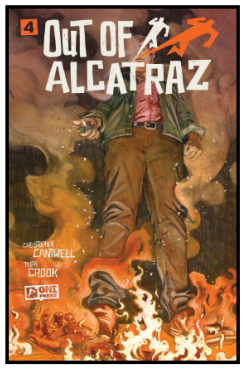

COVER B
OLIVER DOMINGUEZ

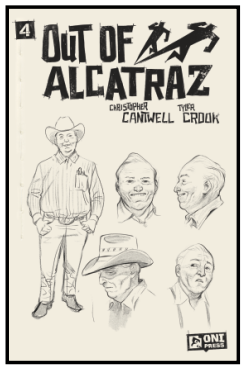

SKETCHBOOK VARIANT
TYLER CROOK

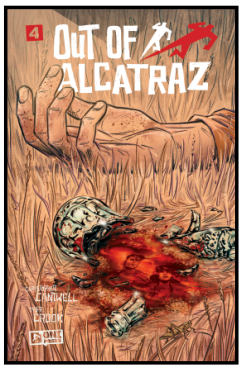

VARIANT COVER
SKYLAR PATRIDGE

ISSUE	$4.99	32 PAGES	FC	STD.
LIMITED SERIES		IN STORES JUNE 25		

WRITER CHRISTOPHER CANTWELL
ARTIST TYLER CROOK
COVER A TYLER CROOK
COVER B OLIVER DOMINGUEZ
SKETCHBOOK VARIANT (1:10) TYLER CROOK
VARIANT (1:20) SKYLAR PATRIDGE

Freedom comes with terrible price as Eisner Award nominees Christopher Cantwell (*Iron Man*) and Tyler Crook (*Harrow County*) bring the year's MUST-READ comic event barreling down on America's most infamous fugitives . . .

Frank, Clarence, and their handler flee with their new hostage to the abandoned settlement of Whiskeytown in Northern California. As the federal manhunt draws closer, and with new crimes hanging around their necks, freedom feels further than ever from the trio—and old troubles are about to resurface . . .

THE SUMMONING VOL. 1: THE ART OF THE CRAFT SC

SOFTCOVER	$19.99	248 PAGES	B&W	6.5" × 9.75"
ADVANCE SOLICIT		IN STORES OCTOBER 8		

WRITER/ARTIST/COVER ELYSE CASTRO

Follow Claire, a young witch, and her kitty Familiar, Edgar, as they seek to hone her magikal abilities in this cozy, coming-of-age tale based on the hit animated Frederator Studios short viewed by millions around the world!

Claire specializes in the magic of manifestation, creating art pieces that are capable of coming to life! But she wants to do more, and to be more, with her magic—so when she learns that a prestigious magikal institution called the Ridgewood Coven is accepting applicants for the first time in years, she's determined to make her mark and improve her skills.

But first, Claire has to pass the Coven's rigorous application process. With the help of Edgar, her curmudgeonly rabbit neighbor Flufftops, her magikal rival Swan, and host of new friends, Claire is going to make works of art, summon ghosts, battle trolls, and even befriend Death—but will it be enough to impress the Coven and secure a spot within their ranks? Or will Claire's self-doubt keep her from manifesting magikal art ever again?

Through it all, the sinister secrets of the closed-off Ridgewood Coven slowly come to light. Not everything is as it seems, and difficult decisions lie ahead: Will Claire be up to the task?

A wonderful world of magic, art, and friendship awaits readers in the first volume of *The Summoning*, the debut graphic novel from artist Elyse Castro, creator of the animated short of the same name!

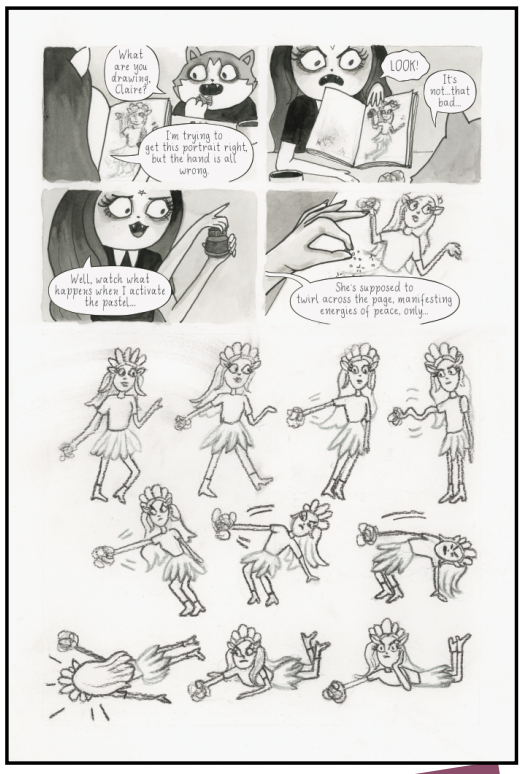

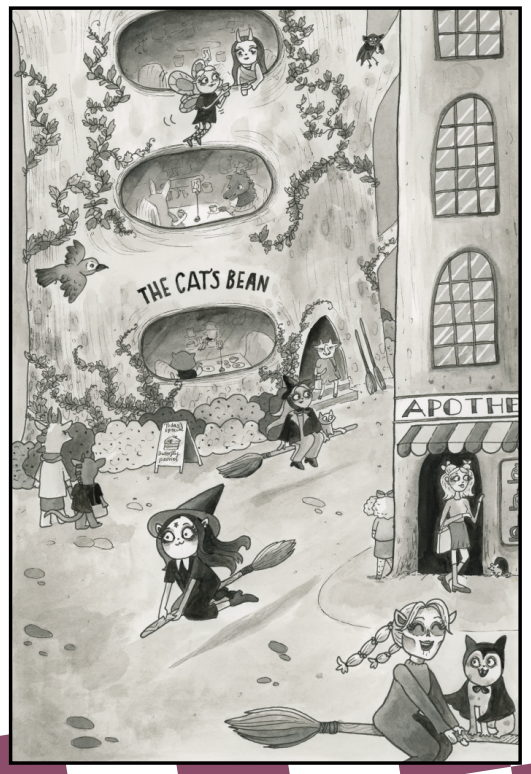

INDOOR KID SC

SOFTCOVER	$14.99	176 PAGES	FC	6" × 9"
ADVANCE SOLICIT		IN STORES OCTOBER 29		

WRITER MAT HEAGERTY
ARTIST/COVER LISA DUBOIS-THOMPSON

In Muscletown, if you're not a jock, you're a nobody. You're an INDOOR KID.

Air-ball Arnie couldn't be worse at sports. As much as he wishes he could score three-pointers or hit home runs, the fact is that he's way better at video games than he is on the court or the field. What's worse is he lives in Muscletown, a city full of the best athletes and jocks, especially the Brohemians, the town's star athletes AND the town's biggest bullies. The Brohemians get to decide the winners from the losers, and they've decided Arnie is the biggest loser of them all. But all that changes when Arnie discovers a magical medal that gives him superhuman sports powers. Now he can slam dunk better than anyone, and he's determined to put these super sports abilities to good use by putting the Brohemian bullies in their place. But when his newfound powers start to get him the popularity and admiration he's always craved, will he use his powers for good or will he strike out and foul on his own friends?

Knock it out of the park in the newest graphic novel from Mat Heagerty (*Martian Ghost Centaur*, *Unplugged and Unpopular*, *Lumberjackula*) and Lisa DuBois-Thompson (*Rugrats*, *Aggretsuko*) in a sports-packed story about staying true to yourself, perfect for fans of Raina Telgemeier and Victoria Jamieson.

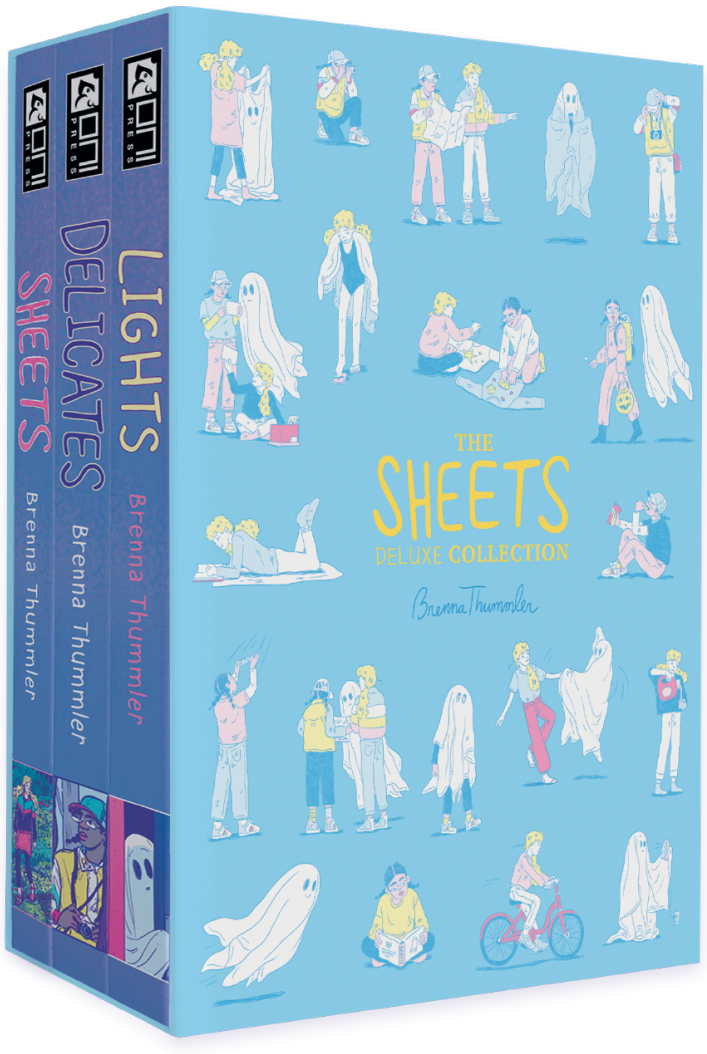

THE SHEETS DELUXE COLLECTION: HARDCOVER SLIPCASE SET HC

HARDCOVER	$75.00	1,016 PAGES	FC	6" × 8.5"
ADVANCE SOLICIT		IN STORES OCTOBER 22		

WRITER/ARTIST/COVER BRENNA THUMMLER

The complete collection of Brenna Thummler's stunning, bestselling *Sheets* trilogy, now all together in one deluxe hardcover box set! Spanning three gorgeously illustrated, highly acclaimed, and award-winning graphic novels, read this heart-wrenching and heartwarming trilogy from start to finish.

In the beautifully crafted *Sheets* series, Brenna Thummler offers a magical world inside a haunted laundromat inhabited by sheet ghosts. When Wendell the ghost bumbles into 13-year-old Marjorie Glatt's failing laundromat, the pair strike up an unlikely friendship in an attempt to save her family's business in the first installment, *Sheets*. Soon joined by ghost-photography enthusiast Eliza Duncan in the second book, *Delicates*, the trio band together in all matters paranormal. But when Marjorie starts to prefer the popular group at school, she'll soon learn the true value of friendship in Wendell and Eliza. As the trilogy comes to a close in *Lights*, Marjorie and Eliza help Wendell finally discover the truth of his human life.

NACELLEVERSE VOL. 2: SECTAURS AND POWER LORDS SC

SOFTCOVER	$29.99	216 PAGES	FC	STD.
ADVANCE SOLICIT		IN STORES OCTOBER 29		

WRITERS DENNIS CULVER, MATT HOTSON, LEON REISER & AJ JOTHIKUMAR
ARTISTS RAMON BACHS, V KEN MARION & AJ JOTHIKUMAR
COVER DUSTIN WEAVER

The Sectaurs and Power Lords, the Nacelleverse's iconic toyline heroes from the '80s, are the stars of a new, senses-shattering volume from the imaginations of writing duo Dennis Culver (*Unstoppable Doom Patrol*) and Matt Hotson (*Power Rangers*) ably abetted by hotshot artists Ramon Bachs (*Star Wars: Bounty Hunters*) and V Ken Marion (*Green Lanterns*)!

While King Markor the Mighty lies comatose, his son, Prince Dargon of the Shining Realm, must rise to the position of leadership over the kingdom and its subjects, but the evil Empress Devora of the Dark Domain has other plans in store as she sends the ruthless General Spidrax, cunning Scorpia, and an elite team of warriors to infiltrate the Shining Realm and plunder its deepest secrets! Meanwhile, across the galaxy, space smuggler Adam Power is on a quest to find the Power Gem, the means to transform into a Power Lord and defend the universe against the Extraterrestrial Alliance who threaten to impose an interstellar dictatorship. His enemies intend to do all they can to prevent him finding it, but will his friends also stand in the way?

Collecting *Sectaurs* #1–3, *Power Lords* #1–3, and *Nacelleverse: The Great Garloo* #0.

Nacelleverse is ™ & © 2025
The Nacelle Company, LLC. All rights reserved.

KAIJUMAX COMPLETE COLLECTION VOL. 3 SC

SOFTCOVER	$39.99	304 PAGES	FC	STD.
ADVANCE SOLICIT		IN STORES OCTOBER 15		

WRITER/ARTIST/COVER ZANDER CANNON

Get ready for a kaiju-size finale!

Travel the vast physical, temporal, and socioeconomic distances between the corrupt Kaijumax prison, the impartial halls of cosmic justice, and the burning skies of a three-pronged alien invasion. From the tony suburbs of the Nebula of the Eternal Sunrise to the monster-battling pits of Tokyo's underworld, follow the rise, fall, and cruel education of Kaijumax regulars Electrogor, Pikadon, Hermie, Nobuko Matsumoto, Daniel, Sharkmon, Sprinkles the Unidragon—and all your favorites! May their grotesque fates haunt your dreams for millennia to come!

This softcover omnibus—the third of three epic volumes—collects *Kaijumax Season Five: The Orange Mile* issues #1–6 and *Kaijumax Season Six: For All Mankind* issues #1–6.

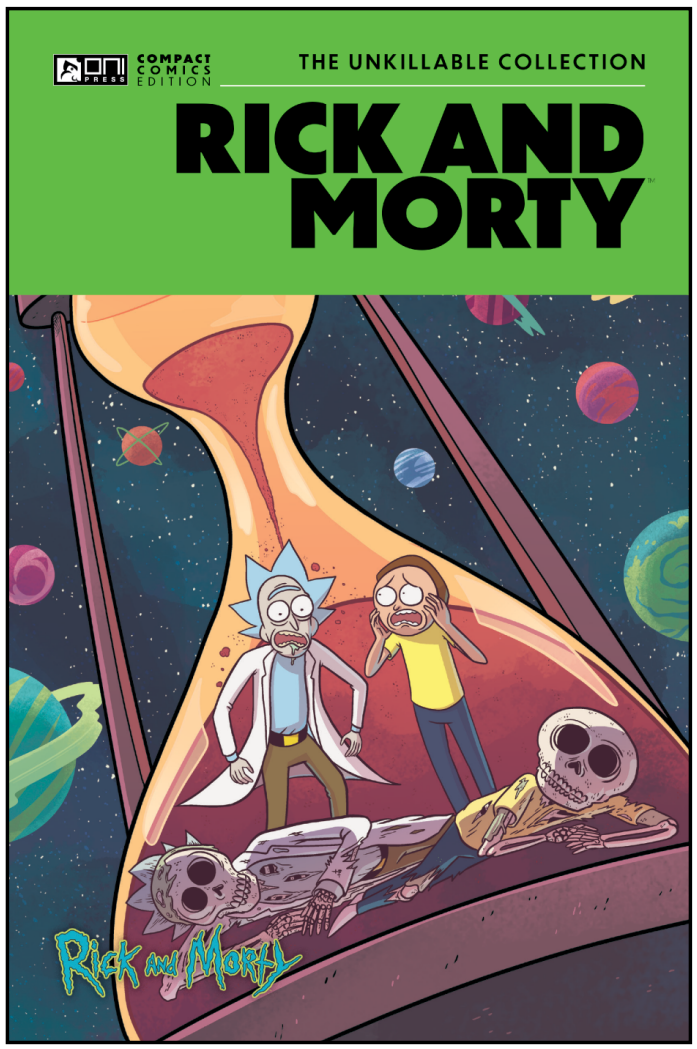

[adult swim]™ ™ & © 2025 CARTOON NETWORK. (S25)

RICK AND MORTY ONI COMPACT COMICS EDITION: THE UNKILLABLE COLLECTION SC

SOFTCOVER	$9.99	248 PAGES	FC	5.15" × 8.46"
ADVANCE SOLICIT		IN STORES OCTOBER 8		

WRITERS KYLE STARKS, TINI HOWARD, DELILAH S. DAWSON, ZAC GORMAN & JIM ZUB
ARTISTS MARC ELLERBY, CJ CANNON, ZAC GORMAN & TROY LITTLE
COVER MARC ELLERBY

Oooh-weee! Is that a pocket-size collection of Rick and Morty comics in your pants or are you just excited? It's the brand-new Oni Compact Comics Edition—*Rick and Morty: The Unkillable Collection*!

Collects *A Very Special Plumbus* (*Rick and Morty* #8), *Let the Rick One In* Part One and Two (*Rick and Morty* #37–38), *Rick Revenge Squad* (*Rick and Morty* #41–42), *Rick and Morty Presents: Pickle Rick* #1, and *Rick and Morty vs. Cthulhu* #1–4 from all-star talents of Kyle Starks (*Kill Them All*), Tini Howard (*X-Men*), Delilah S. Dawson (*Star Wars*), Zac Gorman (*Hello Neighbor*), Jim Zub (*Conan the Barbarian*), Marc Ellerby (*Doctor Who*), CJ Cannon (*Solar Opposites*), Troy Little (*Cult of the Lamb*), and more!

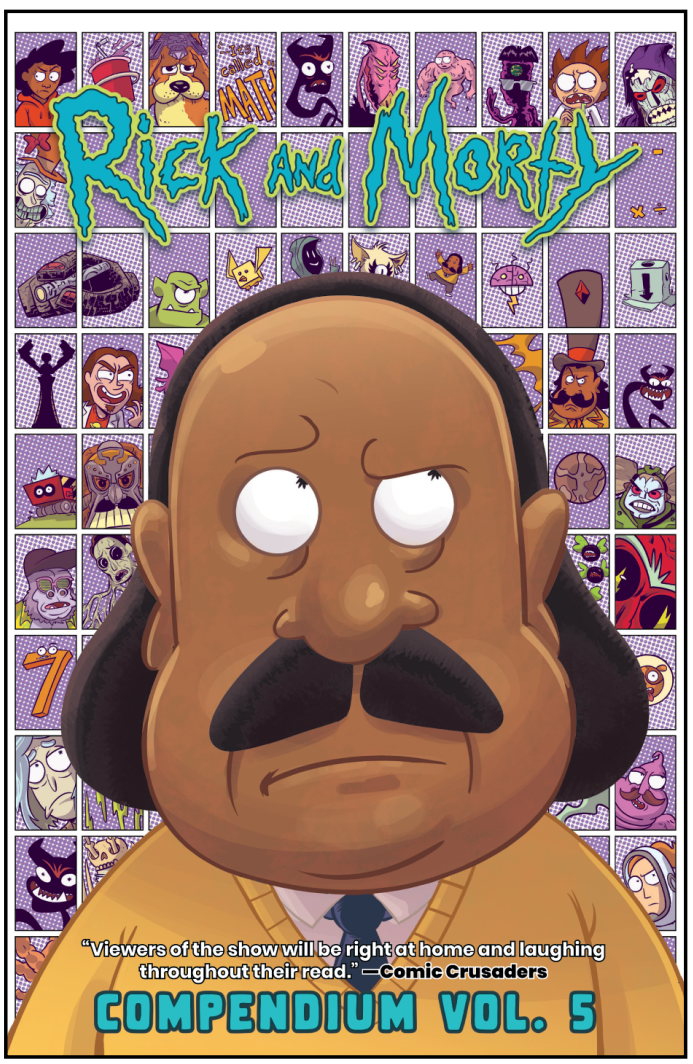

RICK AND MORTY COMPENDIUM VOL. 5 SC

SOFTCOVER	$39.99	304 PAGES	FC	STD.
ADVANCE SOLICIT		IN STORES OCTOBER 29		

WRITERS ALEX FIRER & RAFER ROBERTS
ARTISTS FRED C. STRESING, MARC ELLERBY & SUZI BLAKE
COVER FRED C. STRESING

Love versus ego. Math versus science. Ancient gods versus technocratic dweebs. It's the saga to slay all other sagas. It's . . . the Space Shake Saga! Hold on to your plumbuses!

Dive a**-first into a world where Mr. Goldenfold, not Rick Sanchez, is the supreme universal intelligence, where ancient gods threaten our very existence, and where rich technocrats try to impose their will on the world (LOL, can you imagine?).

Written by Alex Firer (*Rick and Morty: Rick's New Hat*) and illustrated by Fred C. Stresing (*Rick and Morty: Meeseeks, P.I.*) and Marc Ellerby (*Rick and Morty: Ricklemania*), *Rick and Morty Compendium Vol. 5* collects all twelve sick issues of Oni Press' time- and space-frolicking *Rick and Morty* revamp.

PAPERCUTZ™

THE SMURFS TALES BOX SET 2

Creative Team:
Created by Peyo

Territory:
World

Format:
6.5 x 9, 480pp.,
Full color Softcover
$29.99

On Sale Date:
6/25/2025

FOC Date:
6/2/2025

Collecting *The Smurfs Tales* 4-6, this Smurfy new box set features classic tales such as *Smurf and Turf, The Goblin of Rocky Wood, The Smurfs and the Golden Tree, A New Beginning, Smurf and Order, The Smurf from Outer Space* and more! Read along as Papa Smurf sends Handy Smurf to the lake to unwind a bit. But what happens when the other Smurfs decide they have smurfed enough and want a vacation as well? Among all this relaxing, the evil sorcerer Gargamel is working harder than ever to discover the secret location of the Smurf Village! And when the Smurfs' lucky gold-plated tree is struck down during a thunderstorm this could very well be the wicked sorcerer Gargamel's lucky break! But there's trouble breaking out all over the village, so Papa Smurf decides to create a Smurf Code and install some smurfs to regulate this "Smurf and Order," but, will this power go to their heads? Everything will be revealed in this Smurftastic collection of stories!

© Peyo - 2025 - Licensed through Lafig Belgium - www.smurf.com

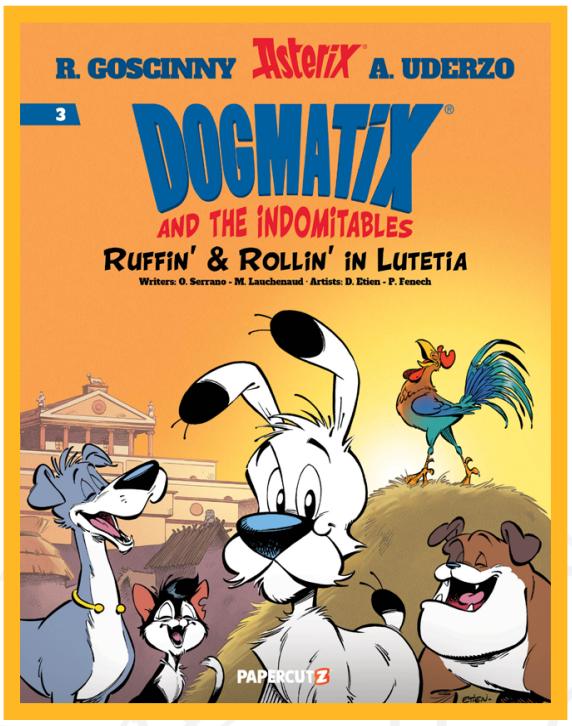

DOGMATIX AND THE INDOMITABLES VOL. 3: RUFFIN' & ROLLIN' IN LUTETIA

Creative Team:
Written by Olivier Serrano, Marine Lachenaud
Art by David Etien, Philippe Fenech

Territory:
North America, South America, The Philippines

Format:
6.3 x 7.9, 88pp., Full color
Hardcover/Paperback
HC: $12.99 / PB: $7.99

On Sale Date:
6/4/2025

FOC Date:
5/12/2025

Dogmatix and his fine furry (or feathery!) friends are unstoppable -- indomitable -- in 52 B.C.E. and they stand up to the Roman invaders, like General Labienus and his pack of dogs. Lutetia will not be completely conquered!

ASTERIX® - OBELIX ® - IDEFIX ® - DOGMATIX ® / ©2025 LES ÉDITIONS ALBERT RENÉ / GOSCINNY-UDERZO
©2021 Studio 58 / GMT Productions

PAPERCUTZ™

JACKSON'S WILDER ADVENTURES VOL. 2: DENTISTRY AND DREAMS

Creative Team:
Written and Illustrated by Sarah Davidson

Format:
6 x 9, 96pp., Full color
Hardcover/Paperback
HC: $14.99 / PB: $9.99

On Sale Date:
6/11/2025

FOC Date:
5/19/2025

Territory:
World

Jackson Wilder is having a rough time. It's bad enough that he and his dad had to move to a new apartment and leave their old home behind, but Jackson also gets his first loose tooth — he doesn't want his teeth to fall out! That sounds super scary! With the help of his imaginary friend, Irwin the Thylacine, Jackson journeys across deep oceans and rainforest jungles to learn about animals. There's one that loses thousands of teeth, which helps him feel better about losing just one. And when Jackson can't fall asleep in his unfamiliar bedroom, his only hope is that Irwin can introduce him to the best sleepers in the animal kingdom so that Jackson will get good and sleepy, too. Join Jackson and Irwin as they explore from the depths of the Gulf of Mexico to the wild forests of Japan, learning about Nile Crocodiles, Bull Shars, Capybaras, and more. Let the adventure begin!

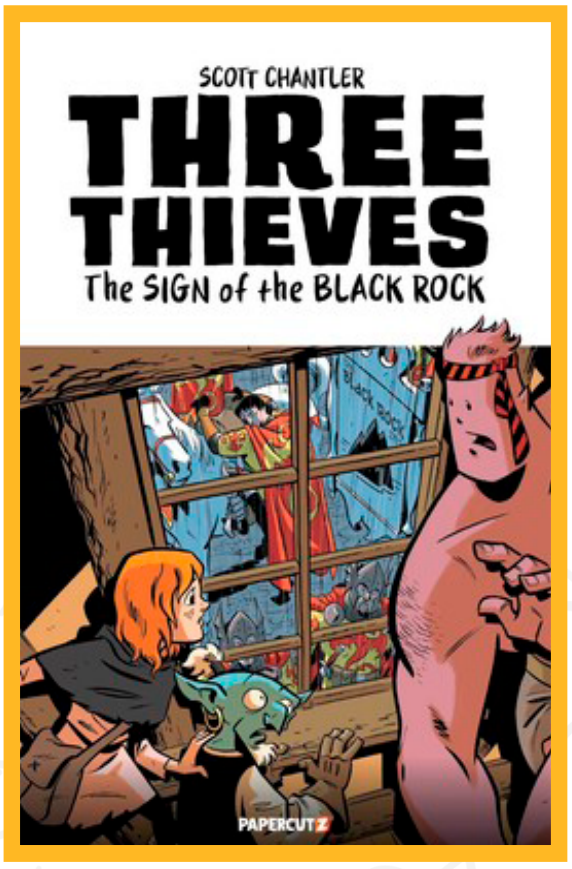

THREE THIEVES VOL. 2: THE SIGN OF THE BLACK ROCK

Creative Team:
Written and Illustrated by Scott Chantler

Format:
6 x 9, 128pp., Full color
Hardcover/Paperback
HC: $19.99 / PB: $14.99

On Sale Date:
6/25/2025

FOC Date:
6/2/2025

Territory:
World

A mind-boggling mix of friendship, betrayal and escape – all in one dark and stormy night. Dessa, Topper, and Fisk continue their search for Greyfalcon in hopes that he will lead them to Dessa's brother. But a terrible storm drives the three thieves off the road. Drenched, they take shelter at the Black Rock Inn--only to come face-to-face with their pursuer, Captain Drake. The long night fills with near captures and narrow escapes. And Dessa's fate becomes tangled with those of the grasping innkeeper and his scarred, silent wife. Is it possible that they hold a clue in Dessa's quest to find her long-lost twin?

PAPERCUTZ™

DISNEY'S PHINEAS AND FERB CLASSIC COMICS COLLECTION VOL. 4

Creative Team:
Written by Scott Peterson
Illustrated by Bill Alger, Mike DeCarlo, John Green, Fabricio Grellet & Magic Eye Studios, Eric Jones, Scott Koblish, Mike Morris, Scott Neely, Tom Neely, Min Sung Ku

Format:
6.5 x 9, 88pp., Full Color
Hardcover/Paperback:
HC: $14.99 / PB: $9.99

On Sale Date:
6/11/2025

FOC Date:
5/19/2025

Territory:
US, CAN, AUS, NZ

School's out and stepbrothers Phineas and Ferb are determined to make every day an unforgettable adventure. Their over-the- top inventions frustrate their sister Candace to no end as she tries—and fails—to expose them to their mom. Meanwhile, their pet platypus Perry lives a double life as Agent P, taking on the villainous Dr. Doofenshmirtz and his latest schemes to conquer the Tri-State Area. *Phineas and Ferb: Classic Comics Collection, Volume 4* collects more of their comic adventures in their original release order--many never collected in a trade paperback before!

© 2025 Disney

PAPERCUTZ™

DISNEY'S THE NEW ADVENTURES OF ENCANTO VOL. 1: TIME TO SHINE SPANISH LANGUAGE EDITION

Creative Team:
by Amparo Greppi

Territory:
US, CAN, AUS, NZ

Format:
6.5x9, 88pp., Full Color
Hardcover / Paperback
HC: $14.99
PB: $9.99

On Sale Date:
6/4/2025

FOC Date:
5/12/2025

NOW AVAILABLE IN SPANISH!

¡Es hora de echar un vistazo detrás del telón de la extraordinaria familia Madrigal! Mirabel y su extensa familia viven en una casa encantada llamada Casita, donde cada día la magia de un milagro mantiene el encanto en marcha. Pero tras bastidores, ¡no todo puede ser perfecto todo el tiempo! Desde visiones secretas y hacer nuevas amistades, hasta concursos de talentos y cuentos fantasiosos, los Madrigal se enfrentan a bastantes desafíos. Por suerte, Mirabel siempre está ahí para recordar a su familia su mayor fortaleza: ¡se tienen los unos a los otros!

DISNEY FAIRIES 4 IN 1 VOL. 4

Creative Team:
by The Disney Comics Group

Territory:
US, CAN, AUS, NZ

Format:
6.5x9, 208pp., Full Color
Hardcover / Paperback
HC: $14.99
PB: $9.99

On Sale Date:
6/18/2025

FOC Date:
5/26/2025

The Fairies from Pixie Hollow return for more magical adventures! Join Tinker Bell and the rest of the Fairies in this giant four-in-one collection that features classic stories originally published in the volumes titled Tinker Bell and the Pixie Hollow Games, Tinkerbell and Blaze, Tinkerbell and the Secret of the Wings, and Tinkerbell and the Pirate Fairy. It's a wonderful time to return to Never Land!

© 2025 Disney

HULK (2008) #1 PAN DIMENSIONAL 3D EDITION

WRITER | JEPH LOEB
ARTIST | ED MCGUINESS
COVER | ED MCGUINESS

FULL COLOR | 32 PAGES | $9.99
IN-STORE DATE | 6/18/2025
FOC DATE | 5/5/2025

Who is RED HULK?! She-Hulk and Doc Sampson follow a trail of destruction into the heart of Russia where they come face to face with Red Guardian and the Winter Guard! The mystery that changed the Hulk mythos forever unfolds in the hands of writer JEPH LOEB and artist ED McGUINNESS now presented in spectacular red-blue 3D! Includes pin-ups and 3D GLASSES!

THE FUTURE IS******

THE FUTURE IS **** #2**
Publisher: **REKCAH Comics**
Format: **Softcover, 40 Pages, Full Color**
Genre: **Cyberpunk | Techno-Thriller | Sci-Fi**
Price: **$4.04**
Release Date: **06/11/2025**
Writer: **Fred Van Lente**
Artist: **Ennio Bufi**
Cover Artist: **Mike Huddleston**
Mature Readers | Ongoing Series

THE HACKER WARS ARE OVER. THE DIGITAL RONIN ERA IS HERE. WHO ARE THE HEROES OF TOMORROW? WHO IS... BLACK MOUNTAIN?

First up: Martina De Léon. We know her as the meatwork agent for the Black Mountain freebooters, but how did she come to be? How did her path cross with the mysterious Wheeler? What is she fighting for?

THE ANSWERS LIE WITHIN.

KEY SELLING POINTS

A bold commitment -- A 60-ISSUE ONGOING SAGA.

Cutting-edge cyberpunk storytelling from New York Times Bestseller **FRED VAN LENTE** (*Deadpool vs. The Punisher, Marvel Zombies*).

High-tech, high-tension visuals from **ENNIO BUFI** (*Assassin's Creed: Bloodstone*).

Cover by the absolute legend **MIKE HUDDLESTON** (*Decorum, 3 Worlds 3 Moons*).

Interactive hacker experience with **Capture the Flag challenges** in each issue.

THIRTY-FOUR STORY PAGES FOR ONLY $4.04!

From the co-creator of The Strange Talent of Luther Strode

Urban Animal vol 2

Graphic Novel (2 of 5)

Writer: **Justin Jordan**
Artist: **John Amor**
Letterer: **Micah Myers**

From prolific writer Justin Jordan (Luther Strode, Spread, Summoners War) and artist John Amor comes their hit YA Webtoon series Urban Anial. Meet Joe Gomez. He's got high school on lock – good grades, a cool band, and girls digging his vibe. But just when he's got the world figured out, he goes and turns into a saber-toothed tiger. A shape-shifting nature spirit known as a Chimera, to be specific. Now Joe needs every single one of his new powers to help save the human race – whether he wants to or not.

ON SALE: **5/28/2025**		
YA SUPERNATURAL	**T** TEEN	**340** PAGES
SOFTCOVER **24.99**	HARDCOVER **$29.99**	

Format:

Trim: 5.7x8.2"

Softcover: anti-scratch matte finish with spot UV gloss and 3.5" French flaps

Hardcover: 2.5mm board, full-color end pages, anti-scratch matte finish with spot UV gloss

Scan for a preview

The Audience for this title

- Reads YA Action
- Reads Image
- Loves Supernatural
- Reads Webtoons

Rocketship

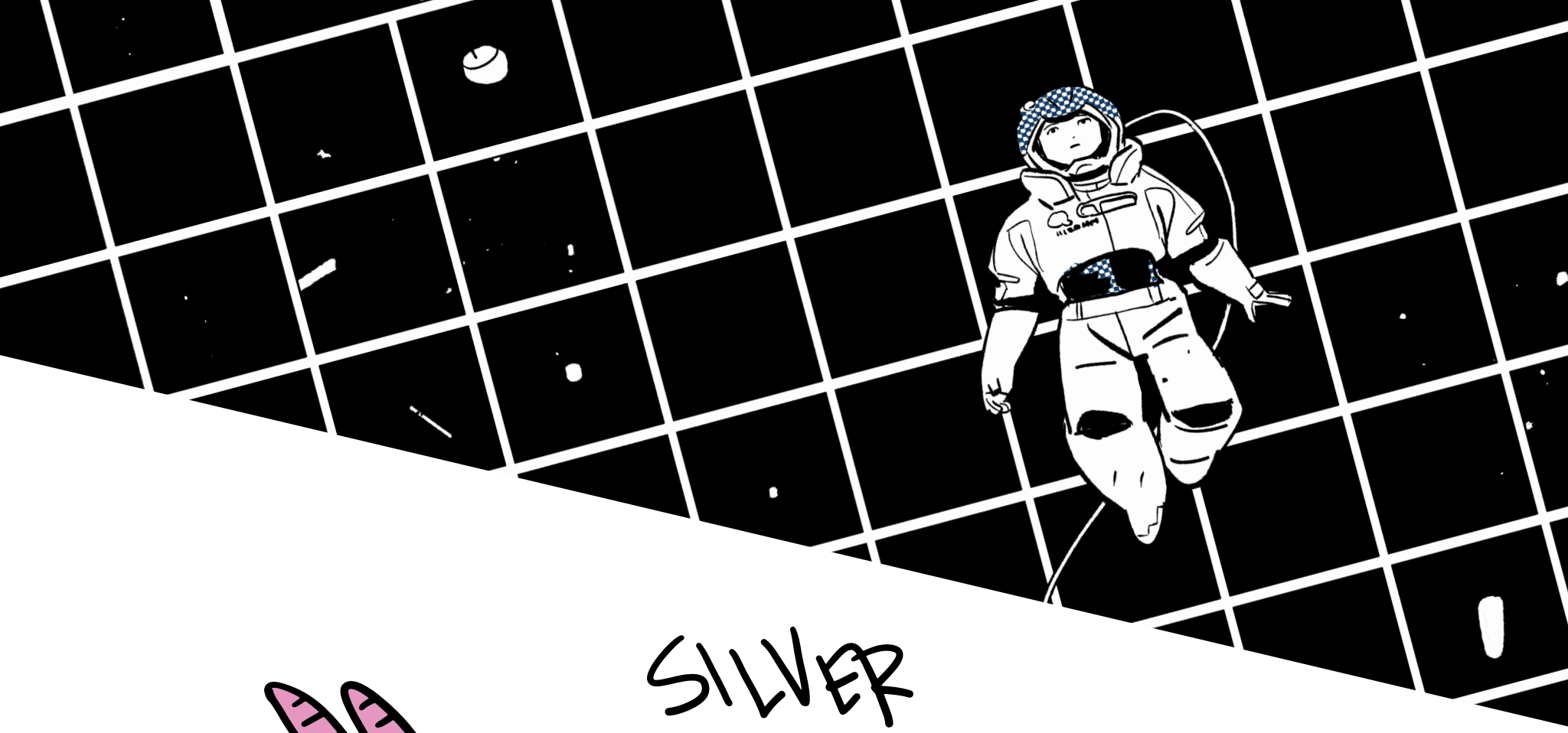

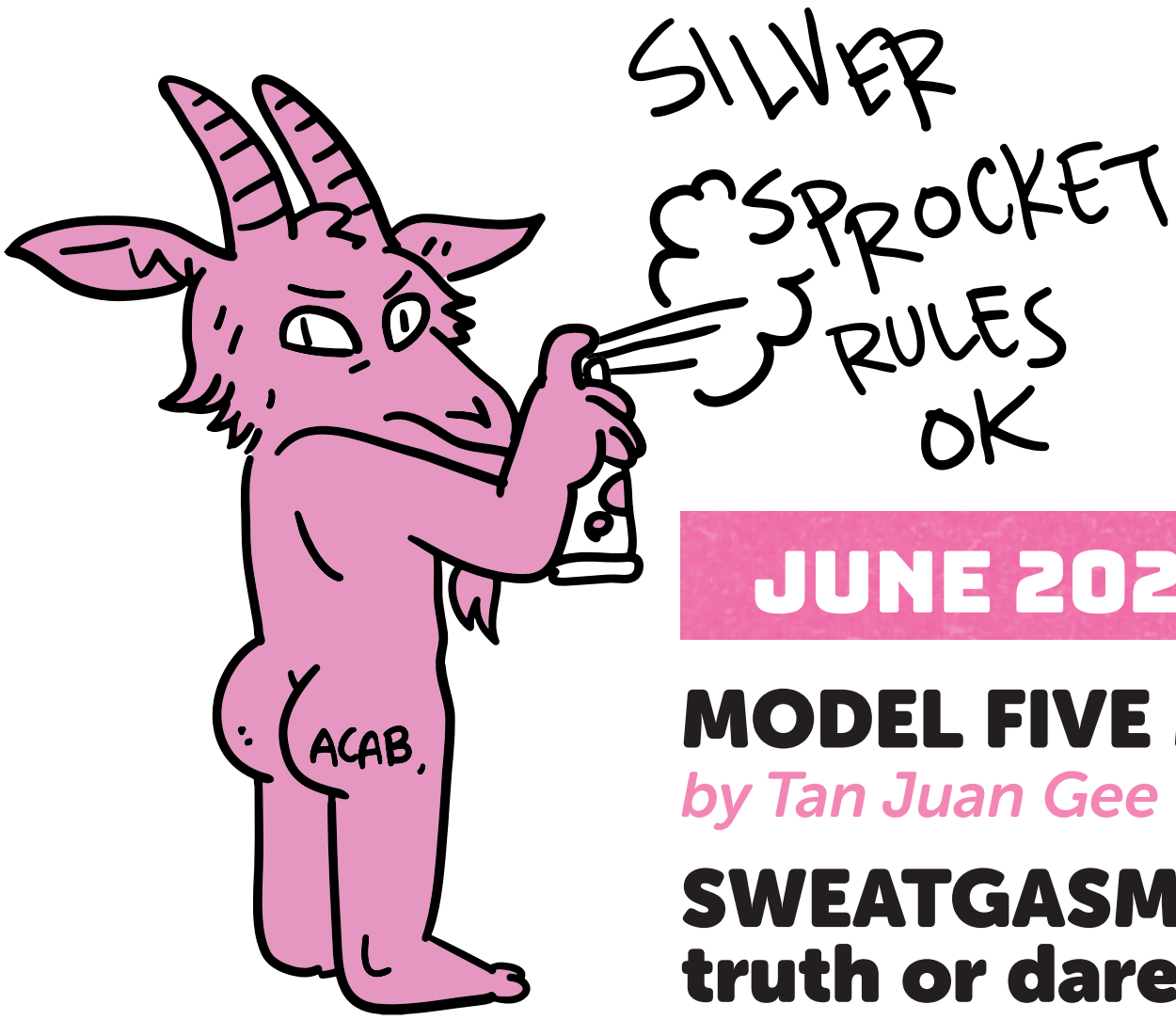

JUNE 2025

MODEL FIVE MURDER

by Tan Juan Gee

SWEATGASM: a sexy queer truth or dare game

by Archie Bongiovanni

SILVER SPROCKET

is an independent publisher championing socially conscious and independently produced comic books, graphic novels, and related arts.

For free physical or digital marketing assets: joan@silversprocket.com

Spot Color | 64 pages | $15.99
6.625" x 10.187" | Softcover with spot gloss
In-Store Date: 6/25/2025
FOC Date: 4/28/2025

MODEL FIVE MURDER

by Tan Juan Gee

OGN
Mature Readers

A cyborg solves the murder of a detective who shares his same face in this sci-fi noir graphic novel.

Tansang Loop is a space station with a population of two million, officially speaking. But really, it's thrice more, including the cyborgs and androids. Io is a Rohm Model Five, a cyborg made with a biomechanical brain and synthetic muscle. While on a routine spacewalk, Io stumbles upon the body of a murdered detective—and improbably, both Io and the detective are Model Fives. Io tries to solve the detective's last case in order to find out who killed him, but in doing so, may reveal that their lives are more interconnected than meets the eye.

"A satisfying mystery that packs a punch."
– Annie Wu, *Black Canary*

"Gorgeous art with crisp lines and heavy atmosphere pull you into the twists and turns of this surprising murder mystery."
– Kimberly Wang, *Of Thunder & Lightning*

"One of the most deftly crafted sci-fi noir stories I've ever read."
– Mar Julia, *Brownstone*

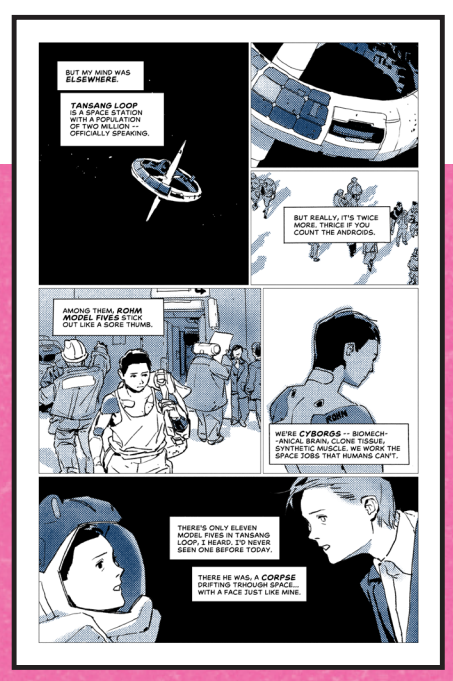

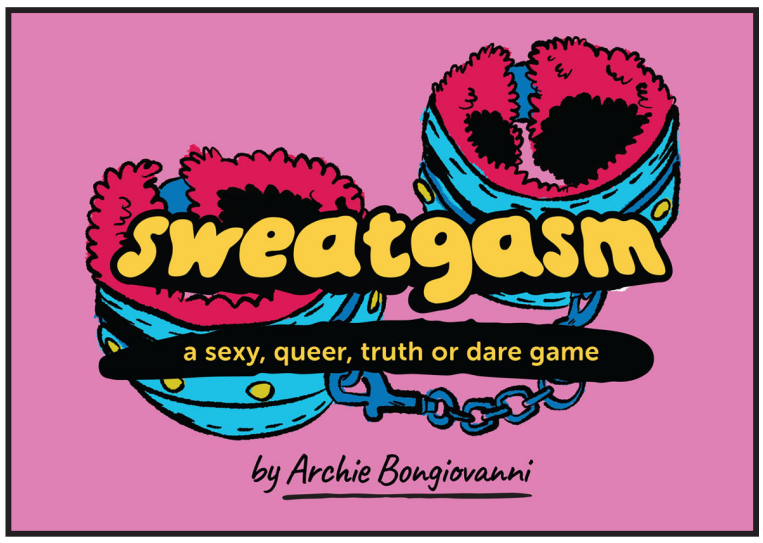

Full-Color | 220 cards
$29.99 | 4" x 5" box
In-Store Date: 6/11/2025
FOC Date: 4/28/2025

SWEATGASM: a sexy queer truth or dare game

by Archie Bongiovanni

Card Game
Mature

Sweatgasm **is a sultry game of truth or dare for two or more players, written and illustrated by cartoonist Archie Bongiovanni (*Mimosa, Grease Bats.*)**

Put on a hot outfit, dim the lights, and cue the mood music: you're about to play the wild ride that is *Sweatgasm!* A queer, funny, and sexy take on the classic "truth or dare" game, perfect for two players or a group of friends. Get to know your lover better, jump-start a play party, laugh at a bar with friends, or have fun in the bedroom with some strangers you just took home. It's up to you and the other players just how filthy you want to get together!

Sweatgasm includes over 200 truth or dare cards, plus instructions and suggested ways to play. Co-published by Silver Sprocket and Plus One Exp.

"My first time playing Sweatgasm *was as an icebreaker at a public party. It was sexy in a way that helped everyone relax and have a good time. I ended up taking a stranger's belt off with my teeth. Then we were dating."*

– Anonymous Player

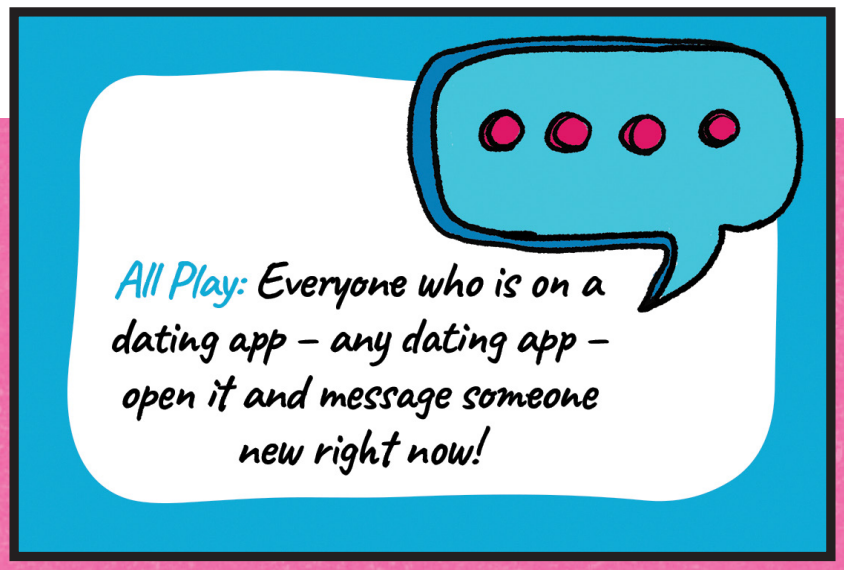

TITAN COMICS PREVIEW

COMICS • GRAPHIC NOVELS • MANGA • BOOKS • MAGAZINES • MERCHANDISE

Art: **ARTGERM** for **HEAT SEEKER EXPOSED #1** • On Sale June 2025

INSIDE THIS ISSUE:

ARTGERM & *GUN HONEY* SPIN-OFF ARE BACK

***CONAN* NEW ARC BEGINS**

RETURN TO SKULL ISLAND

NEW MANGA THRILLER *YAN*

& LOTS MORE!

Art: **YAN VOL.1** • On Sale **June 2025**

SHIPPING JUNE 2025

COMICS
- Conan the Barbarian #21
- Conan the Barbarian #17-20 Roberto de la Torre Pack
- Heat Seeker Exposed: A Gun Honey Series #1
- Heat Seeker: Combustion #1-4 Cosplay Pack
- Huge Detective #5
- Nouns: Nountown #3
- Return to Skull Island #1
- Runescape: Untold Tales of The God Wars #4
- Savage Sword of Conan #9
- Solomon Kane: The Serpent Ring #3
- The Loose End #4
- The Loose End #1-4 Robert Hack Movie Homage Pack

GRAPHIC NOVELS
- Blade Runner 2039: Vol. 1-3 Slipcase Set
- Dead Space Vol. 2 Salvage
- Death Sentence: The Complete Collection + DM Edition
- Downlands
- Hagar The Horrible: The First 50 Years
- Hawkmoon: The Black Jewel

OMNIBUS
- Conan the Barbarian: The Original Comics Omnibus Vol. 5 + DM Edition
- King Conan: The Original Comics Omnibus Vol. 1 + DM Edition
- Savage Sword of Conan: The Original Comics Omnibus Vol. 5 + DM Edition

MANGA
- Alpi the Soul Sender Vol. 7
- Dopeman Vol. 2
- Kamen Rider Kuuga Vol. 10
- Outsiders Vol. 1
- Speed Grapher Vol. 3
- Toxic Super Beasts Vol. 2
- Working for God in a Godless World Vol. 3
- Yan Vol. 1

BOOKS
- Star Wars Insider Presents Revenge of the Sith 20th Anniversary Special Edition

MAGAZINES
- Star Wars Insider #232

MERCHANDISE
- Conan Hyborian Age Map Puzzle
- Conan The Cimmerian The Tower of The Elephant Board Game
- Doctor Who Dalek 1970 T-Shirt
- Doctor Who Neon 80s Allons-Y T-Shirt
- Doctor Who Tenth Doctor On Tardis T-Shirt
- Dotor Who Cybermen 1970 T-Shirt

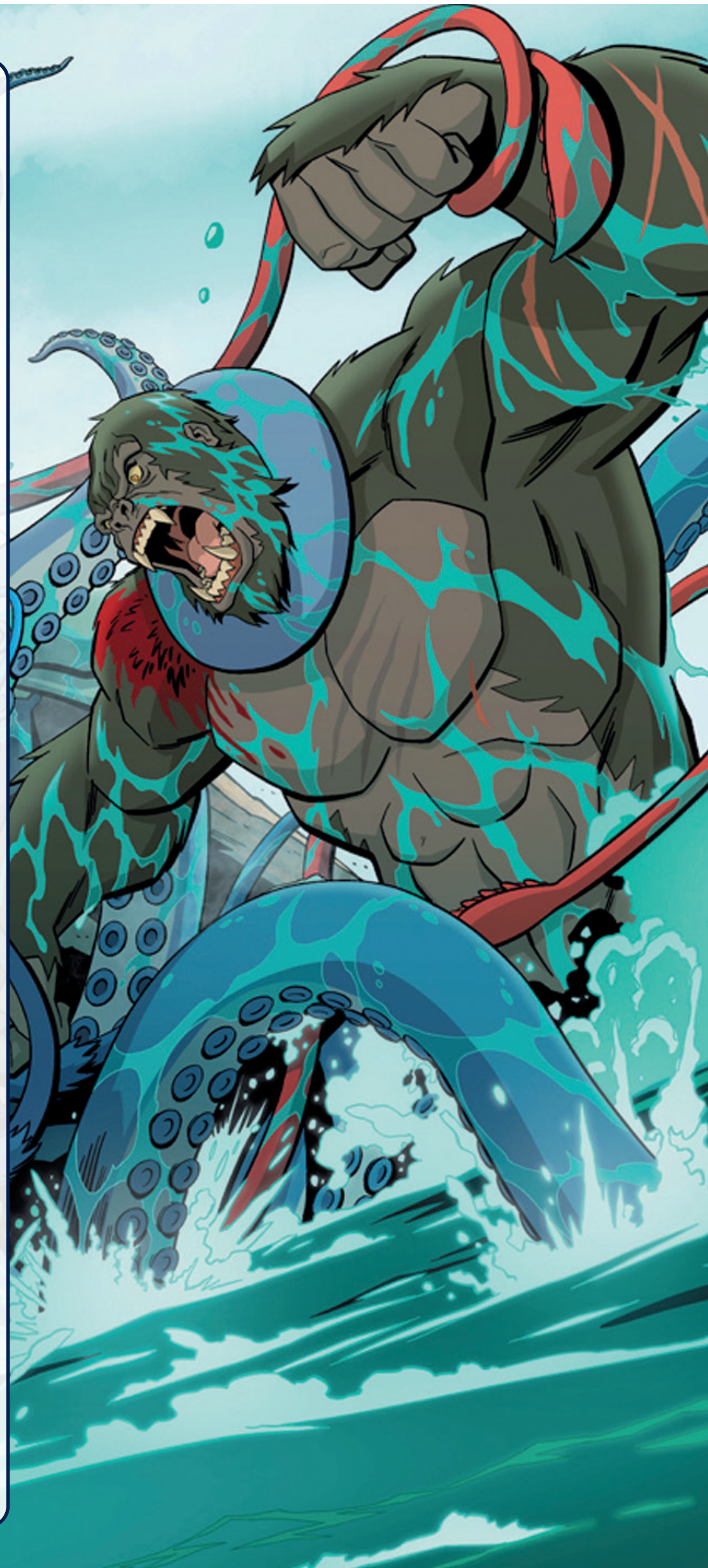

Art: **RETURN TO SKULL ISLAND #1** • On Sale June 2025

TITAN COMICS

MUST HAVE ITEMS THIS MONTH

Hi, Chief here! Welome to our debut solicits with Lunar Distribution! Wow, what a line-up we have for you this month! Everyone's favorite fiery redheaded heroine, Dahlia Racers, is back in the new Gun Honey spin-off series, **HEAT SEEKER EXPOSED**, and Kong battles monsters in **RETURN TO SKULL ISLAND**. Plus, a new ARC begins for **CONAN THE BARBARIAN** and new manga **YAN VOL. 1** - an all-action sci-fi thriller that is sure to turn heads.

We are keen to work with you on exclusive store covers, so please get in touch if you are interested. I can be contacted at: chief.stride@titanemail.com

Thank you for your continued support! See you next month.

Chief Stride, Direct Market Coordinator

NEW COMICS

HEAT SEEKER EXPOSED #1

The best-selling GUN HONEY spin-off is back!

Comes with a cover by superstar artist **Artgerm** and a blind bag featuring a unique collectible cover for every reader!

RETURN TO SKULL ISLAND #1

Spinning out of the hit Netflix show!
KONG RETURNS!

A ragtag group of castaways must return to an island steeped in dark secrets and danger!

CONAN

COMICS

titan-comics.com @comicstitan @titancomics @comicstitan @titancomics

MUST HAVE ITEMS THIS MONTH

GRAPHIC NOVELS

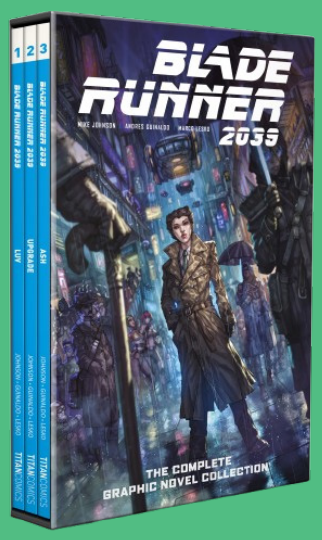

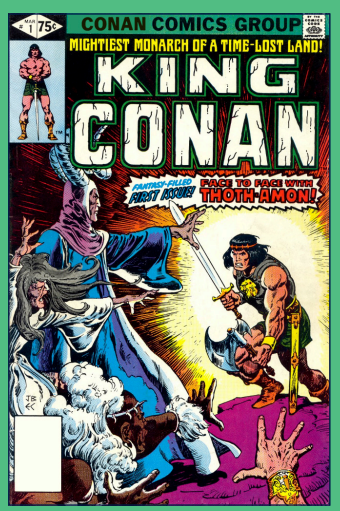

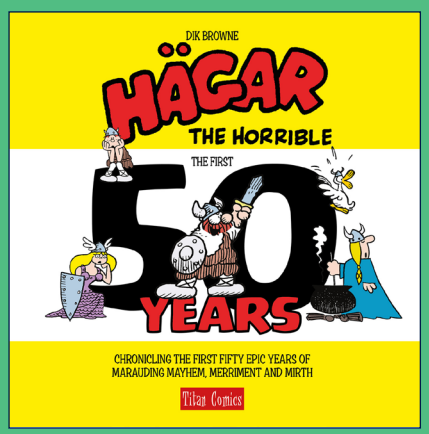

MANGA

YAN VOL. 1

An action-packed thriller from the writer of *Oldmen* and *The Hidden Level*, Chang Sheng!

Embark on a journey of suspense and action, as the mystery of Yan Tieh Hua's return leaves a trail of death and destruction.

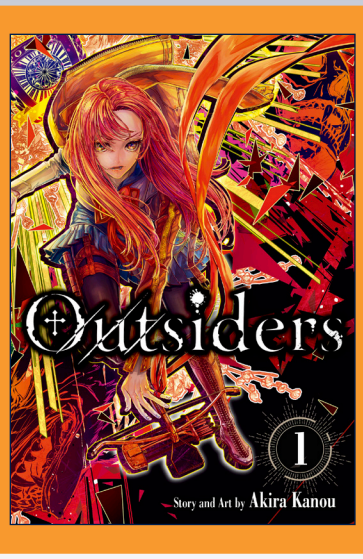

OUTSIDERS VOL. 1

Vampires and warewolves collide in this modern fantasy epic!

Step into the city's shadows and uncover the secrets behind the ancient feud, alongside a curious and brave young girl!

NEW DOCTOR WHO APPAREL

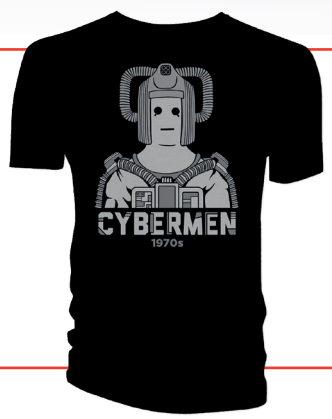

TITAN COMICS

COVER BY **SUPERSTAR ARTIST ARTGERM!**

COVER A: **ARTGERM**
COVER F: **FOIL ARTGERM TRADE** ($14.99)

All artwork pending licensor approval and subject to change.
All properties TM & © their respective owners.

TITAN COMICS

THE BEST-SELLING *GUN HONEY* SPIN-OFF IS BACK

HEAT SEEKER EXPOSED:
A GUN HONEY SERIES #1 (OF 4)

When a relentless investigative reporter threatens to expose her criminal activities, mistress of misdirection Dahlia Racers needs to disappear – from the reporter, the police, and her own former clients who want to silence her... permanently!

***Gun Honey* universe praised by celebrated crime writers**
ED BRUBAKER, MAX ALLAN COLLINS & DUANE SWIERCZYNSKI!

(W) Charles Ardai (A) Ace Continuado
FC • 32pp • $4.99 On Sale June 4, 2025

"RAW, UNFILTERED TAKE ON THE SPY GENRE!" AIPT

GUN HONEY and HEAT SEEKER copyright Winterfall LLC

All artwork pending licensor approval and subject to change.
All properties TM & © their respective owners.

TITAN COMICS

COVER BY FAN-FAVORITE **LUCIO PARRILLO!**

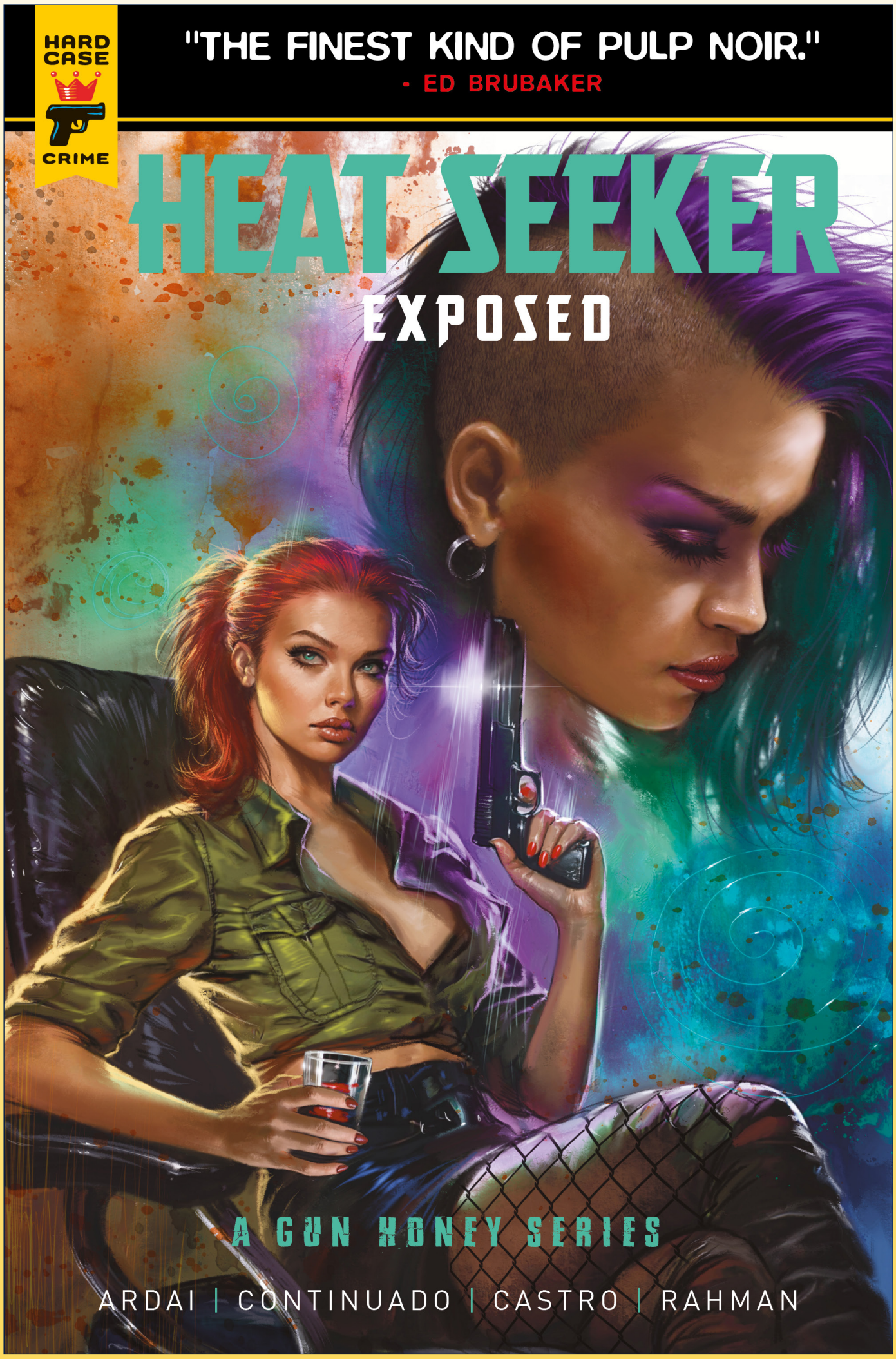

COVER B: LUCIO PARRILLO
COVER G: FOIL LUCIO PARRILLO VIRGIN ($14.99)

All artwork pending licensor approval and subject to change.
All properties TM & © their respective owners.

TITAN COMICS

BLIND BAG FEATURING UNIQUE COLLECTIBLE COVER FOR EVERY READER!

COVER C: **BRÄO** NUDE BAGGED ($10)

COVER H: UNIQUE BLIND BAG
($10)

- Based on cover C, this INTIMATE BLIND BAG features new art elements by BRÄO.
- Pioneering printing technique that turns each blind bag cover into a wholly unique piece of collectible art!
- One-off color palette and alternate character & element designs.

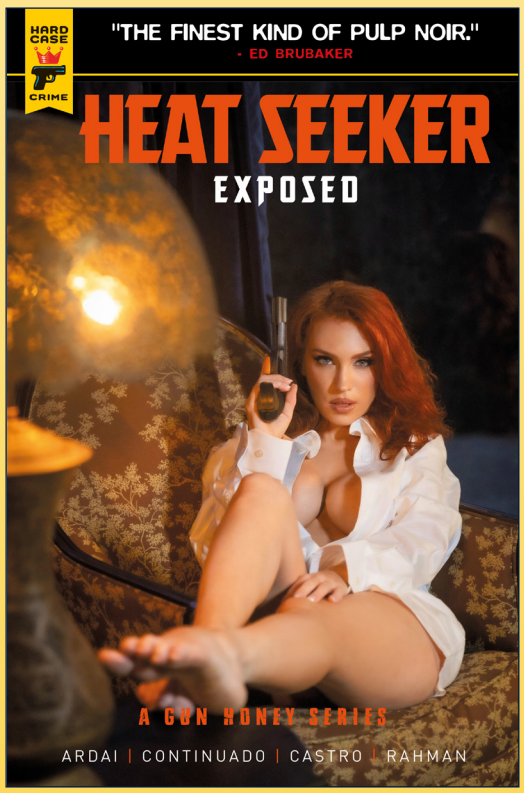

COVER E: **PHOTO**
FEATURING COSPLAYER GRACE MCCLUNG

COVER D: DES TAYLOR

All artwork pending licensor approval and subject to change.
All properties TM & © their respective owners.

TITAN COMICS

GUN HONEY TV SERIES NOW IN DEVELOPMENT!

COVER I: YASMINE NUDE BAGGED ($10)

All artwork pending licensor approval and subject to change.
All properties TM & © their respective owners.

TITAN COMICS

"CHARLES ARDAI IS A VERY SMART AND VERY COOL FELLOW." STEPHEN KING

Titan's Direct Market Coordinator Chief Stride sat down with **Charles Ardai**, the writer of ***Heat Seeker***, to chat about what we can expect from the series.

CHARLES ARDAI - *HEAT SEEKER EXPOSED*

CS: Dahlia Racers helps people disappear, often people on the wrong side of the law. Just how bad is it if this activity of hers gets exposed?

CA: Oh, it's bad. Not just because the cops will go after her, and not just because she can't do her job with a spotlight on her. Anyone who paid Dahlia to fake his death won't want it known that he's actually still alive, since whoever he was hiding from will come after him again with guns blazing. So Dahlia's own clients have an interest in silencing her before her secrets get revealed.

CS: And it's all because of this reporter, someone out to get Dahlia but this time with a camera instead of a gun. What's it like to pit her against an adversary from the media?

CA: It's a whole new ballgame. The reporter's got a GoPro on her shoulder and an online audience of a million people watching. You can't even throw a punch without it showing up all over the Internet. For Dahlia, who's used to operating in secrecy, this sort of exposure is devastating.

CS: Can we expect to see any figures from Dahlia's past show up?

CA: Her ex-girlfriend, Joanna Tan – better known as GUN HONEY – is the one who tips her off about the threat. And Dahlia's current girlfriend, the mercenary we met in *HEAT SEEKER: COMBUSTION*, might lend a hand. But in the end, it's Dahlia's game to win or lose. And the cards are stacked against her.

CS: With this being the third Heat Seeker miniseries so far, how do you balance continuing the story from previous volumes with making it accessible for new readers?

CA: There are some fun easter eggs for fans who've been with us from the start, but each story stands on its own, much the way each *James Bond* movie stands alone, or each *Indiana Jones* movie, or each *Mission Impossible*. Any knowledge you need to enjoy the story is there on the page.

CS: It sounds like this story might fundamentally change Dahlia's life – once she's been exposed, there's no putting the genie back in the bottle. Does that mean this will be her final adventure?

CA: You're right that her life will never be the same. If she manages to survive, she'll have to find a new way to use her talents – but first she has to survive, and that's not at all a sure thing...

"THE FINEST KIND OF PULP NOIR." ED BRUBAKER

All artwork pending licensor approval and subject to change.
All properties TM & © their respective owners.

NEW COMICS

TITAN COMICS

LIMITED BONUS COVER ONLY AVAILABLE IN THIS PACK!

HEAT SEEKER: COMBUSTION

A GUN HONEY SERIES #1-4 COSPLAY PACK

BONUS ISSUE #1
PHOTO VIRGIN VARIANT

(W) Charles Ardai
(A) Ace Continuado
FC • 5*32pp • $19.99
On Sale June 4, 2025

COLLECTOR'S PACK

ISSUE #1

ISSUE #2

ISSUE #3

ISSUE #4

FEATURES A BONUS #1 PHOTO variant - exclusive to this pack!

Collects Heat Seeker: Combustion #1-4 photo covers starring cosplayer MARISA ROPER!

Limited to 600 copies.

All artwork pending licensor approval and subject to change.
All properties TM & © their respective owners.

TITAN COMICS

AN OFFICIAL CONTINUATION OF THE *SKULL ISLAND* ANIMATED SERIES!

RETURN TO SKULL ISLAND #1 (OF 4)

NOT FINAL ART

(W) Simon Furman
(A) Chris Jones
FC • 32pp • $4.99
On Sale June 18, 2025

KONG RETURNS! SPINNING OUT OF THE HIT NETFLIX SHOW!

A **ragtag group of castaways** must return to an island steeped in **dark secrets and danger**!

After **Kong**'s battle with the **Kraken**, survivors soon discover that far worse lurks in the shadows... and that their unlikely ally may not be able to protect them from **Skull Island's horrors**!

COVER C: **CHRIS JONES**

All artwork pending licensor approval and subject to change. TM and (c) 2025 Legendary. All Rights Reserved. MONSTERVERSE TM & © Legendary. All other trademarks are the property of their respective owners.

TITAN COMICS

SET IN THE MONSTERVERSE!

COVER A: **INHYUK LEE**
COVER E: **FOIL INHYUK LEE TRADE** ($14.99)

All artwork pending licensor approval and subject to change. TM and (c) 2025 Legendary.
All Rights Reserved. MONSTERVERSE TM & © Legendary.
All other trademarks are the property of their respective owners.

WRITTEN BY TRANSFORMERS LEGEND SIMON FURMAN!

With the ***RETURN TO SKULL ISLAND*** mini-series debuting in June, Titan Editor Louis Yamani sat down with series writer **Simon Furman** to talk about all things Kong!

SIMON FURMAN - *RETURN TO SKULL ISLAND*

LY: You're no stranger to writing about behemoths clashing, although it's usually robots, but now monsters? Is that a harder proposition?

SF: Not at all. Easier in some ways. For a start, I'm a big fan of anything Kong, and monster movies in general, and loved both the recent *Kong: Skull Island* movie and the animated *Skull Island* show. There followed a quick catch up on anything else I might have missed from the recent Legendary Kong/ Godzilla roster of shows (totally dug *Monarch*) and movies and I was ready to rumble. Sometimes a job is more than just a job. It's full-on FUN!

LY: Team books play to your strengths as a writer. How easy is it to give a 'voice' to characters that don't talk in the traditional sense?

SF: Gotta say that the first season of *Skull Island* did most of the heavy lifting when it came to giving Kong heart, character and other relatable 'human' qualities. So really I just picked up the ball from there.

LY: Although Kong is naturally the main attraction, there are some interesting human characters in this story. How do you go about making them unique next to a giant ape?!

SF: Whether it's monster movies or comics, the story will really rise or fall on the strength, diversity and likeability of the human cast. The story is through their eyes and so you have to make them both relatable and believable. You need to care (and maybe see some of yourself in them). As a reader, you're investing in their struggles, their trials, their challenges (personal and otherwise), so you have to give a damn about what happens to them. Luckily I get the chance to take that further and really get into the awkward mother-daughter relationship between Irene and Annie, and what it means to the Charlie-Annie dynamic to have Kaia now in the mix. Then there's Cap and Mike and Guy and Sam... It's a really rich melting pot of sometimes prickly characters who, deep down, care greatly for each other.

LY: As Skull Island is teeming with countless creatures, how exciting is it to weave them into the story, and how do they shape the characters' journey?

SF: Totally exciting. We have a great new 'big bad' and with it comes a plethora of Hollow Earth monsters limited only by my imagination (and Chris Jones' skillfull pencil). We really up the stakes in the comic, and in the process push Kong and our cast to their limits. It just ramps up... and up... through the two mini-series, and the sheer scale of the threat is really going to test the resolve and solidarity of our group of survivors. It really will be the making or breaking of Charlie, Annie, Irene, Cap and the others.

LY: How does this new story build on the events from the *Skull Island* Netflix series, and what aspects are you most excited to explore further?

SF: One thing I really wanted to do - and will do - is define Skull Island itself much more. The new big bad beast is shaking everything up, for everybody, including Kong. There's a personal stake here... an event from Kong's past that ties the two lead Titans together!

LY: How do you balance Kong's iconic qualities with the need to evolve him for new storylines?

SF: Well, you know, he's Kong. He's gonna bust some monster heads and beat his chest. I absolutely never want to change that. But that's not to say we can't really put him through the wringer, emotionally and physically, totally test his resolve and fortitude, and move him on a bit from just this stoic protector of the surface world (from what dwells below!)...

LY: How is he humanized... without losing his primal strength?

SF: The Netflix show reveals his relationship with Annie/Charlie, and now - in the comic - with Kaia. Through them we see how much he cares. It doesn't make him less strong. In fact, stronger, as he takes hits to protect them.

All artwork pending licensor approval and subject to change. TM and (c) 2025 Legendary.
All Rights Reserved. MONSTERVERSE TM & © Legendary.
All other trademarks are the property of their respective owners.

TITAN COMICS

THE STAKES RISE AS KONG BATTLES THE KRAKEN!

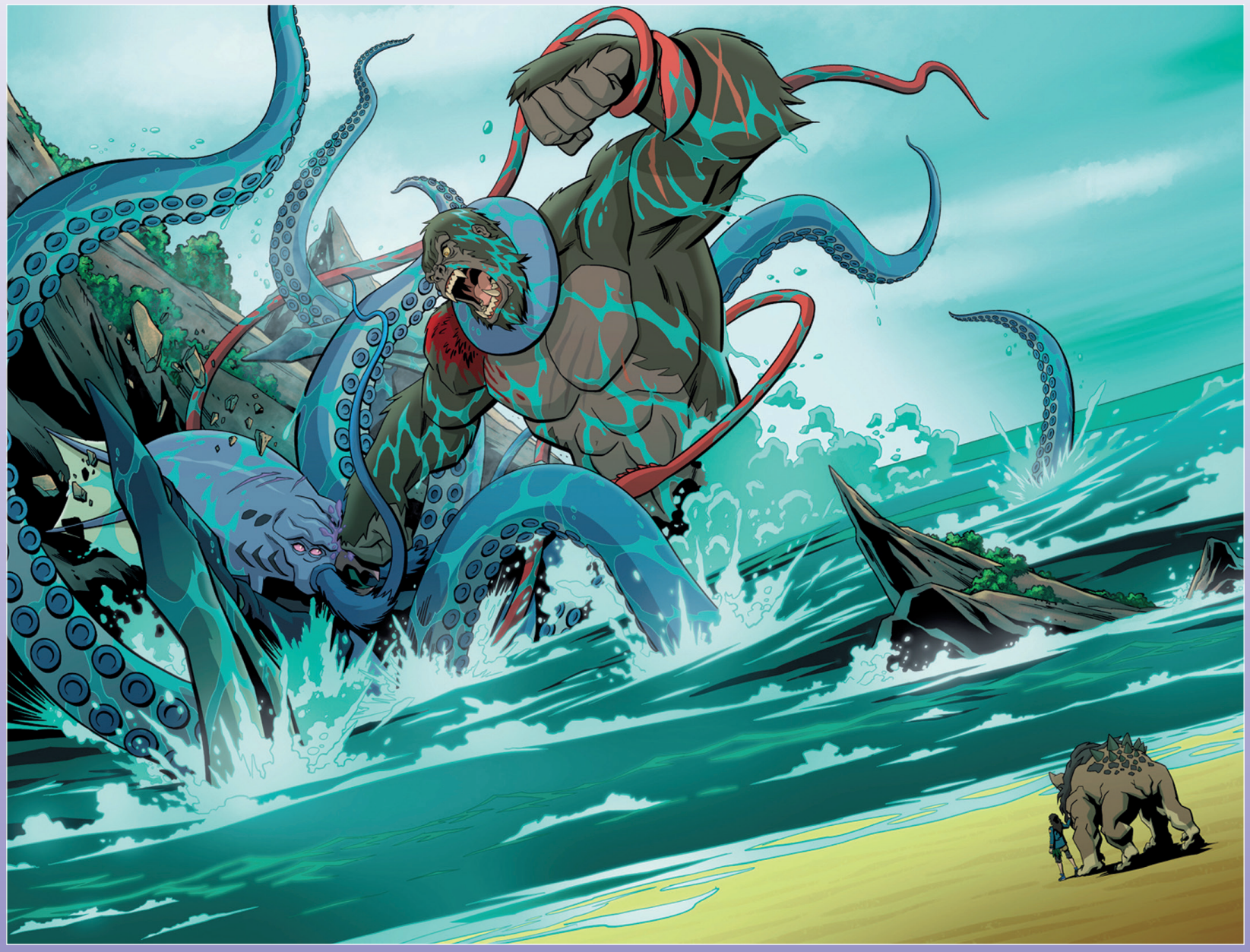

OFFICIAL CANON STORY
SET IN THE

MONSTERVERSE™

LEGENDARY COMICS

titan-comics.com @comicstitan @titancomics @comicstitan @titancomics

All artwork pending licensor approval and subject to change. TM and (c) 2025 Legendary.
All Rights Reserved. MONSTERVERSE TM & © Legendary.
All other trademarks are the property of their respective owners.

TITAN COMICS

TIMELINE: WHERE DOES SKULL ISLAND FIT INTO THE MONSTERVERSE?

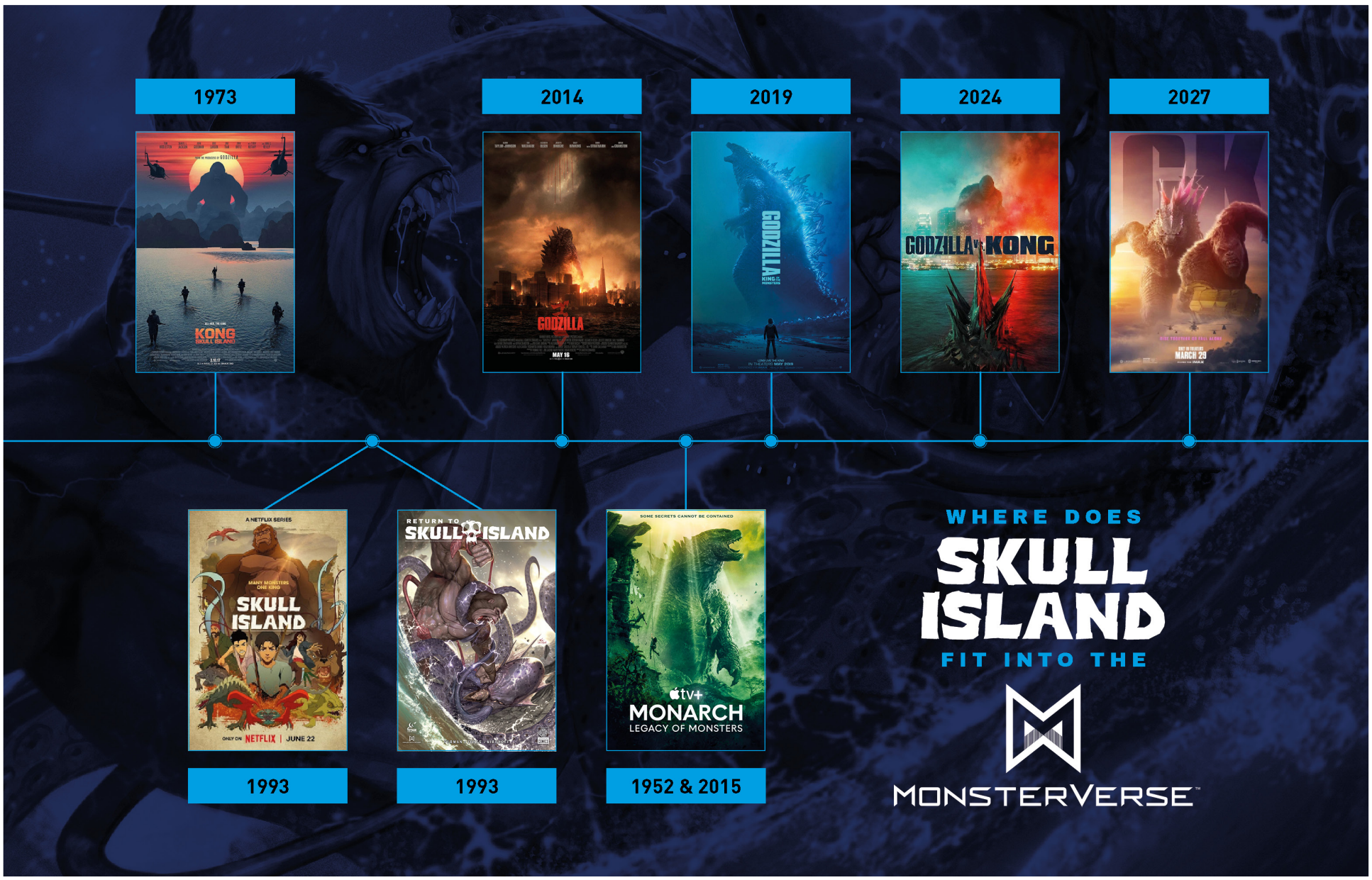

WATCH
SKULL ISLAND
ANIMATED SERIES
TRAILER

All artwork pending licensor approval and subject to change. TM and (c) 2025 Legendary.
All Rights Reserved. MONSTERVERSE TM & © Legendary.
All other trademarks are the property of their respective owners.

TITAN COMICS

EPIC MONSTER BATTLES!

NOT FINAL ART

COVER B: **CHRIS JONES**

NOT FINAL ART

COVER D: **LOGO VIRGIN**

PLUS COVER F: **COLOR BLANK SKETCH** ($5.99)

All artwork pending licensor approval and subject to change. TM and (c) 2025 Legendary.
All Rights Reserved. MONSTERVERSE TM & © Legendary.
All other trademarks are the property of their respective owners.

TITAN COMICS

SPINNING OUT OF THE HIT NETFLIX SHOW!

titan-comics.com @comicstitan @titancomics @comicstitan @titancomics

All artwork pending licensor approval and subject to change. TM and (c) 2025 Legendary.
All Rights Reserved. MONSTERVERSE TM & © Legendary.
All other trademarks are the property of their respective owners.

COVER A BY FAN-FAVORITE
DAN PANOSIAN

NEW ARC!

COVER A: **DAN PANOSIAN**
COVER F: **FOIL DAN PANOSIAN VIRGIN** ($13.99)

© 2025 Conan Properties International LLC

All artwork pending licensor approval and subject to change.
All properties TM & © their respective owners.

WINNER OF 'BEST NEW COMIC SERIES'
TRIPWIRE 2024 AWARDS

CONAN THE BARBARIAN #21 (ONGOING)

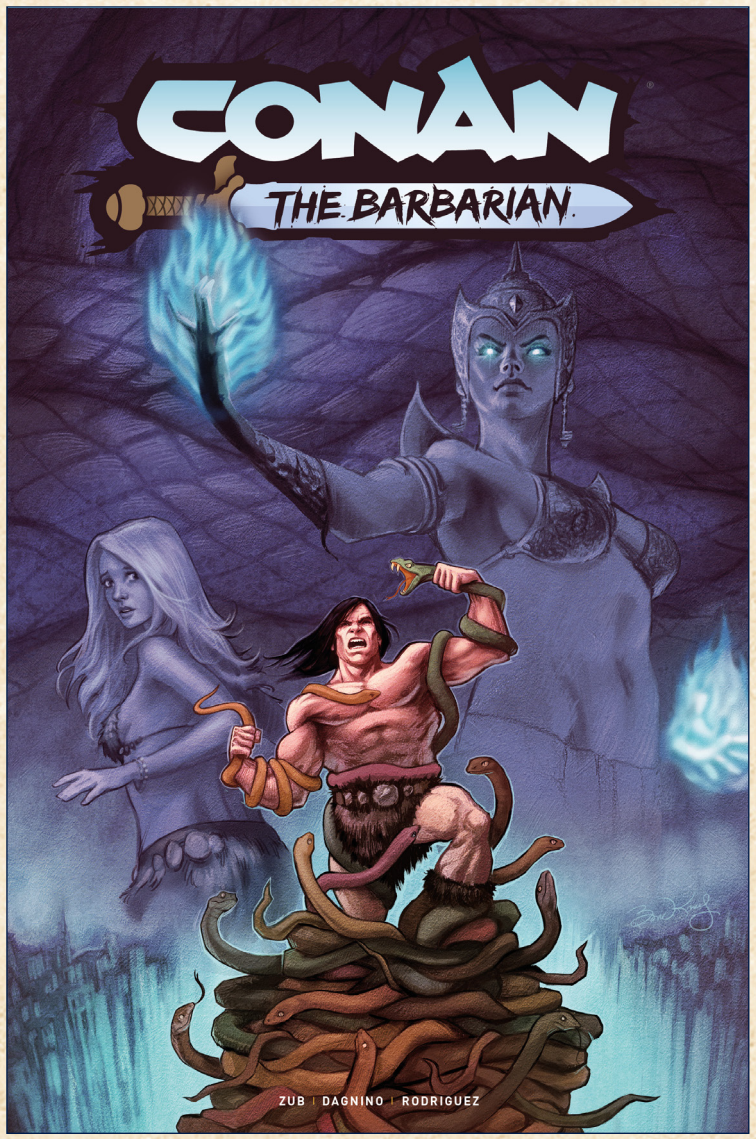

(W) Jim Zub
(A) Fernando Dagnino
FC • 32pp • $3.99
On Sale June 11, 2025

HEROIC Signatures

The Great Serpent's influence twists and turns, pulling Conan into their deadly coils as the Cimmerian and his allies are lured into Stygia...

What they find on this journey will make their blood run cold and set the stage for a conflict beyond their wildest imagination!

COVER C:
BRANDON KENNEY

COVER B: **MARIA WOLF**

COVER E: **GONZO**

COVER D: **MINDY LEE**

© 2025 Conan Properties International LLC

All artwork pending licensor approval and subject to change.
All properties TM & © their respective owners.

AN UNMISSABLE SPECIAL COLLECTOR'S PACK!

CONAN THE BARBARIAN:
#17-20 ROBERTO DE LA TORRE PACK

(W) Jim Zub
(A) Danica Brine and Doug Braithwaite
(C) Roberto de la Torre
FC • 5*32pp • $19.99
On Sale June 11, 2025

COLLECTOR'S PACK

ISSUE #17

ISSUE #18

BONUS ISSUE #17
B&W VARIANT

ISSUE #19

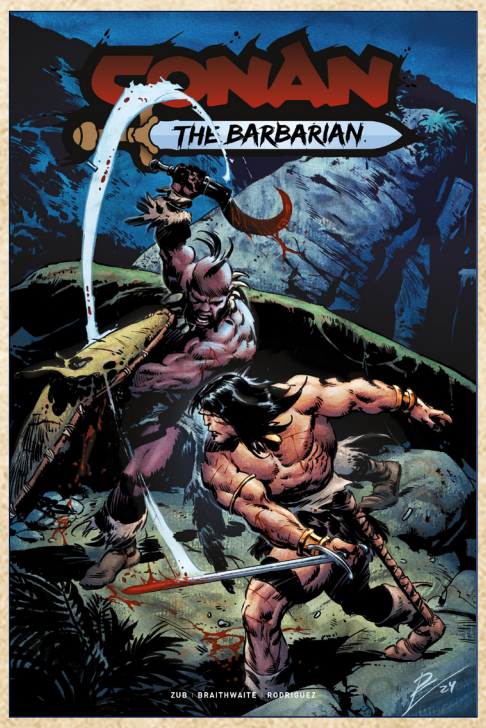

ISSUE #20

COLLECTS #17-20 OF **CONAN THE BARBARIAN** FROM HEROIC SIGNATURES AND TITAN COMICS.

FEATURES **A B&W VARIANT OF ISSUE #17** (START OF NEW ARC)!

LIMITED TO 600 COPIES.

HEROIC Signatures

© 2025 Conan Properties International LLC

All artwork pending licensor approval and subject to change.
All properties TM & © their respective owners.

CONTINUING THE BARBARIC SECOND YEAR OF CONAN!

THE SAVAGE SWORD OF CONAN #9 (ONGOING)

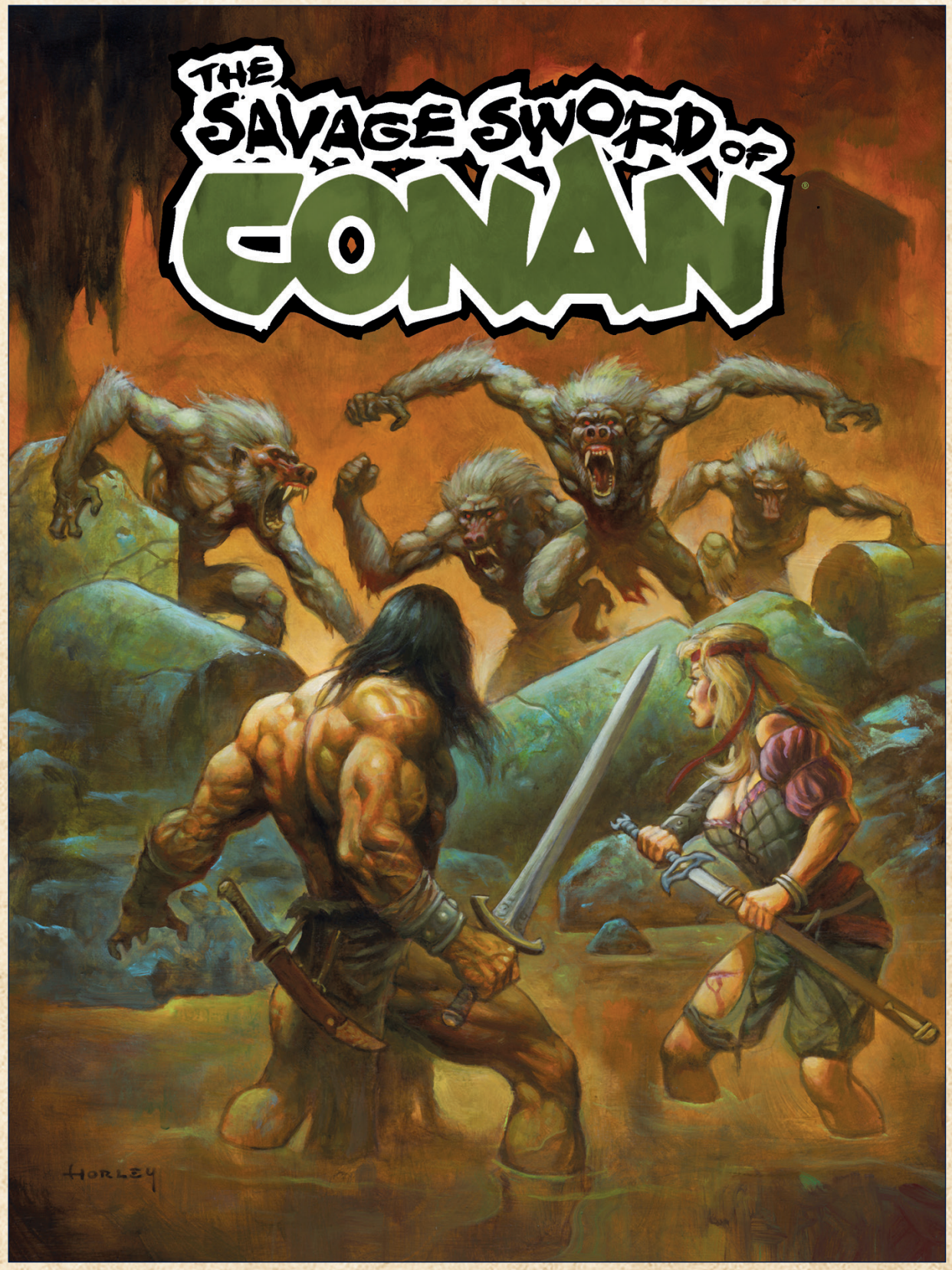

© 2025 Conan Properties International LLC

COVER B:
ALEX HORLEY

(W) Patrick Zircher, Fabian Nicieza
(A) Patrick Zircher, Sean Chen
B&W • 64pp • $6.99 • On Sale June 25, 2025

HEROIC Signatures

Patrick Zircher slashes into the Hyborian Age with a tale of high adventure starring Conan and Valeria, whilst Fabian Nicieza and artist Sean Chen craft a high-stakes assassination story starring **KULL**. Also featuring instant-classic covers from Alex Horley and the late **Neal Adams**, **incredible art pin-ups**, and more.

All artwork pending licensor approval and subject to change.
All properties TM & © their respective owners.

COVER BY **COMICS LEGEND** NEAL ADAMS!

COVER A: **NEAL ADAMS**

© 2025 Conan Properties International LLC

All artwork pending licensor approval and subject to change.
All properties TM & © their respective owners.

SPINNING OUT OF THE PAGES OF *THE SAVAGE SWORD OF CONAN*!

SOLOMON KANE: THE SERPENT RING #3 (OF 4)

COVER A: **ALEX HORLEY**

(W/A) Patrick Zircher
FC • 32pp • $4.99
On Sale June 4, 2025

HEROIC Signatures

WRITTEN AND ILLUSTRATED BY PATRICK ZIRCHER

Kane battles from the Barbary Coast, across Southern Europe, to the canals of Venice, as a band of rogues forms around him in their quest for the fabled **Serpent Ring of Set**!

COVER C: **PATRICK ZIRCHER**

THE FIRST NEW SOLOMON KANE SERIES IN 15 YEARS!

All artwork pending licensor approval and subject to change.
All properties TM & © their respective owners.

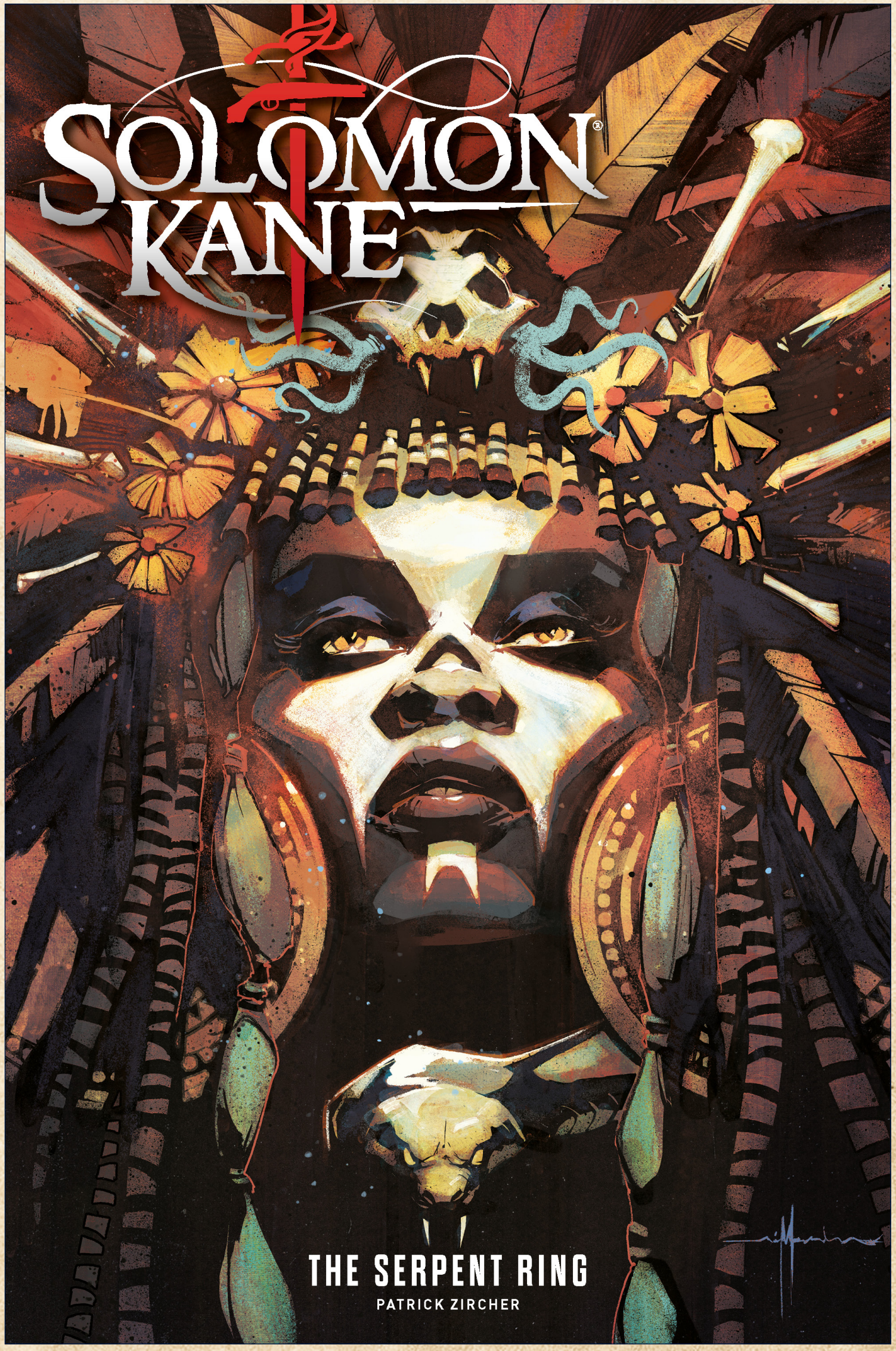

COVER B: **NICK MARINKOVICH**

© 2025 Robert E. Howard Properties LLC ("REHP"). SOLOMON KANE, ROBERT E. HOWARD, and related logos, names and character likenesses thereof are trademarks or registered trademarks of REHP. Heroic Signatures is a trademark of Cabinet Licensing LLC.

All artwork pending licensor approval and subject to change.
All properties TM & © their respective owners.

FEATURING LEGENDS GIL KANE, BRUCE JONES AND NEAL ADAMS!

CONAN THE BARBARIAN: THE ORIGINAL COMICS OMNIBUS VOL. 5

REGULAR: **GIL KANE**

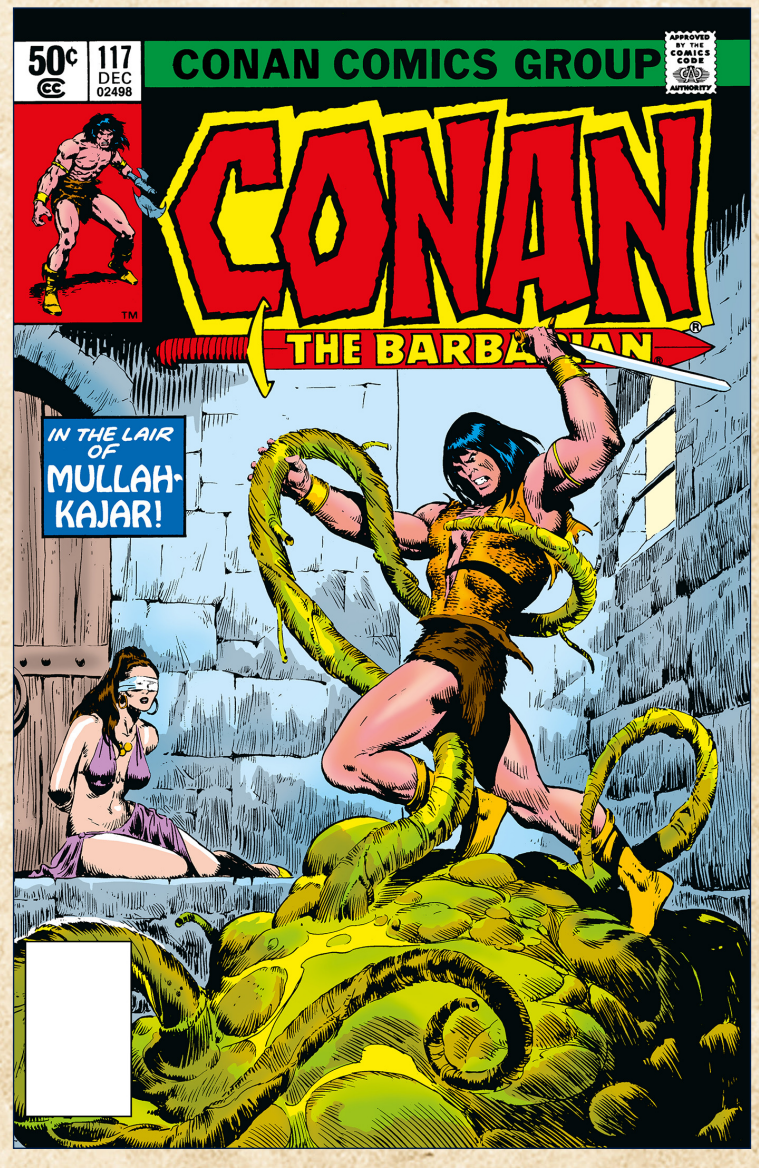

DM EDITION: **JOHN BUSCEMA**

© 2024 Conan Properties International LLC

(W) J.M. DeMatteis
(A) John Buscema, Gil Kane
HC • 7.25" x 10.875" • 928pp
$150.00 • On Sale June 4, 2025

HEROIC Signatures

Includes rarely seen bonus material!

Conan the Barbarian enters a new creative phase as **J.M. DeMatteis** (*Kraven's Last Stand*) debuts as series writer. He will take Conan to the magical city in the clouds, Mreead-Zza; return fan-favorites Jenna and Murilo to the supporting cast; and team with **John Buscema** on a set of stories pitting Conan against Eilaynia, Princess of Mist. Then, Marvel legend **Gil Kane** takes the artistic reins for an extended run featuring "*The Creation Quest*" saga, while writer **Bruce Jones** (*Incredible Hulk*) mixes a blend of humor and horror. Plus: a story illustrated by titans John Buscema and **Neal Adams**, a pair of Annuals by **Roy Thomas**, and Thomas and Buscema's *Conan of the Isles* graphic novel, reprinted for the first time!

All artwork pending licensor approval and subject to change.
All properties TM & © their respective owners.

COLLECTS OVER 900 PAGES OF CLASSIC CONAN ACTION!

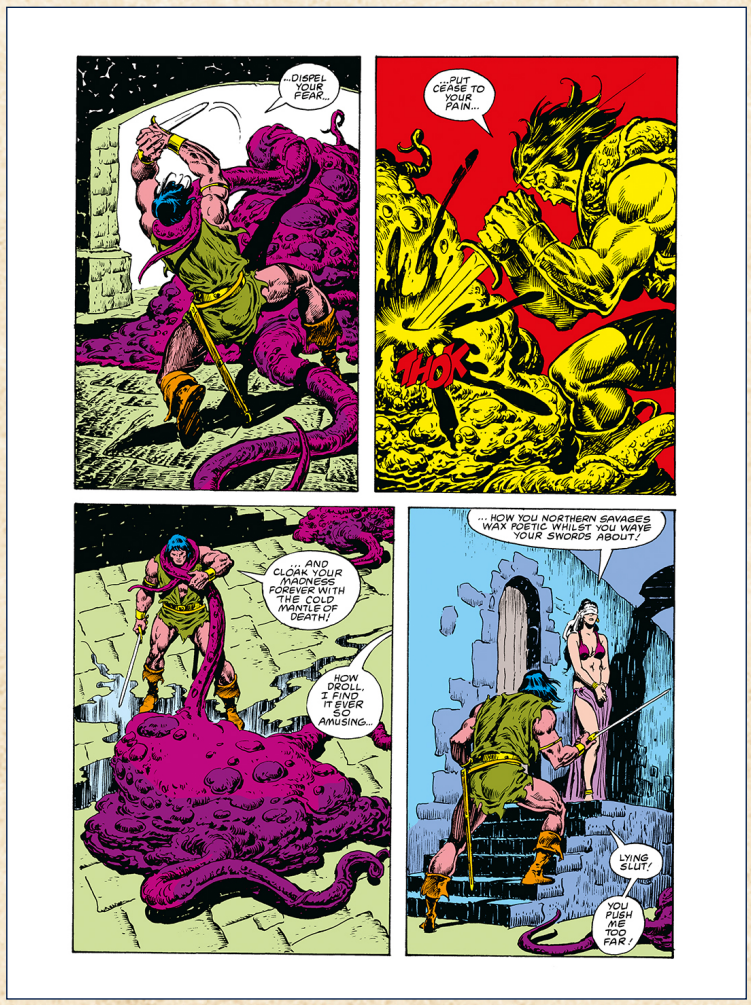

This volume reprints: CONAN THE BARBARIAN (1970) #116-149, CONAN THE BARBARIAN ANNUAL (1973) #6-9, CONAN OF THE ISLES (1988), WHAT IF? (1977) #39.

All artwork pending licensor approval and subject to change.
All properties TM & © their respective owners.

CONAN AT HIS FINEST!
SAVAGE, BRUTAL AND ALWAYS...EPIC!

THE SAVAGE SWORD OF CONAN: THE ORIGINAL COMICS OMNIBUS VOL. 5

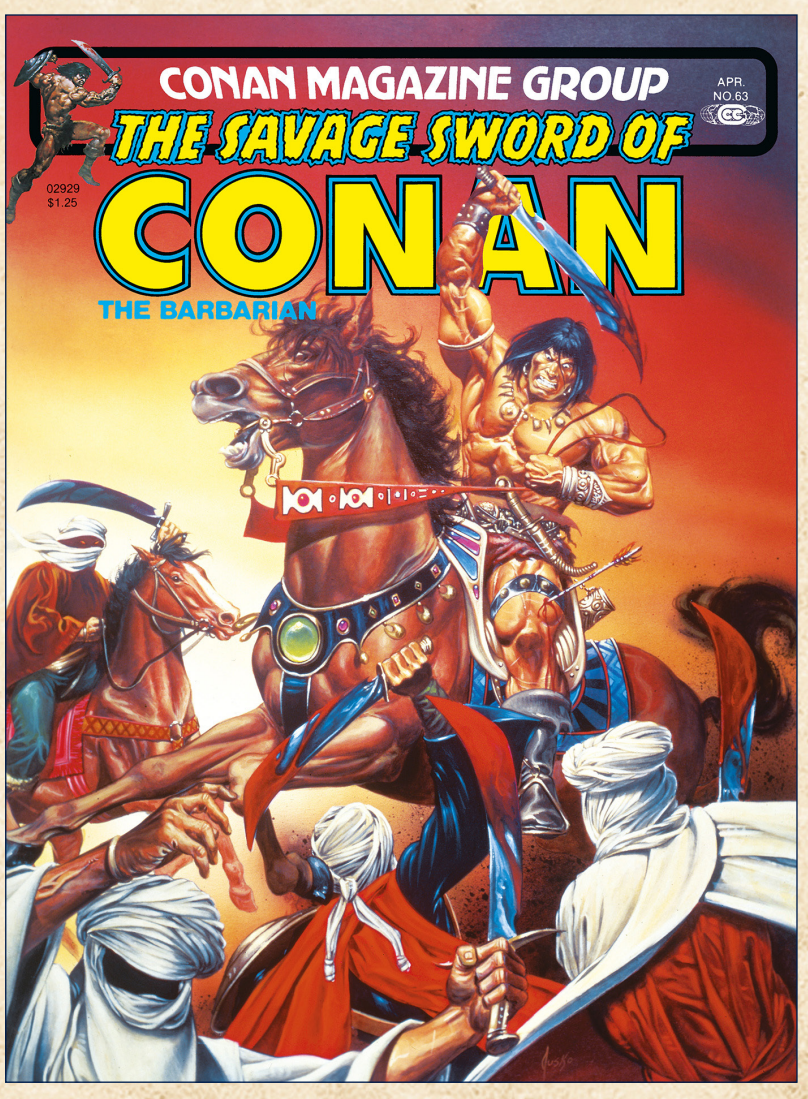

REGULAR: **JOE JUSKO**

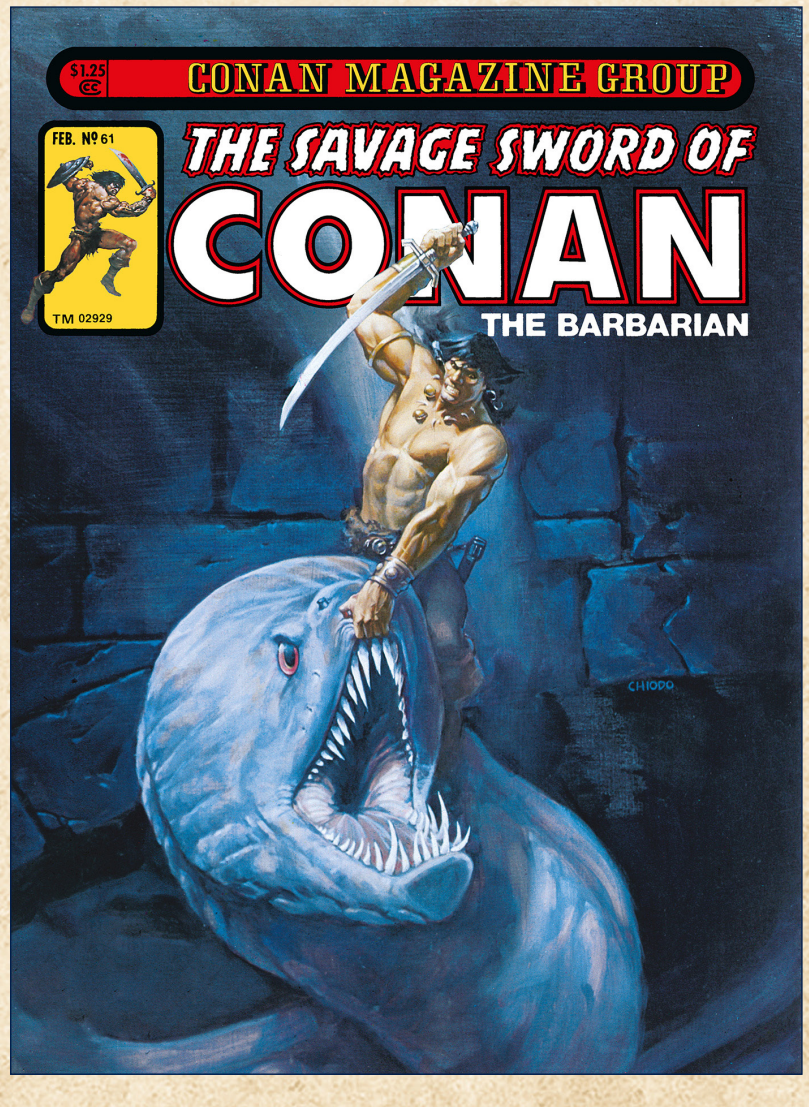

DM EDITION: **JOE CHIODO**

© 2024 Conan Properties International LLC

(W) Michael Fleisher, Roy Thomas and Bruce Jones
(A) John Buscema, Ernie Colon
HC • 7.25" x 10.875" • 768pp
$125.00 • On Sale June 11, 2025

HEROIC Signatures

Includes rarely seen bonus material!

FOR FANS OF THE GREATEST LITERARY WARRIOR OF ALL TIMES

To topple a decadent royal, Conan must brave a moat of blood filled with gruesome monsters. The barbarian survives a ship capsizing in storm-tossed seas, only to awaken on the shores of an island filled with beautiful but deadly tiger-riding women warriors! Then, sadistic King Razak lures Conan into a death-filled maze.

Collecting: *The Savage Sword of Conan* (1974) #61-72.

All artwork pending licensor approval and subject to change.
All properties TM & © their respective owners.

FEATURING ARTWORK FROM SOME OF THE GREATEST COMIC BOOK ARTISTS!

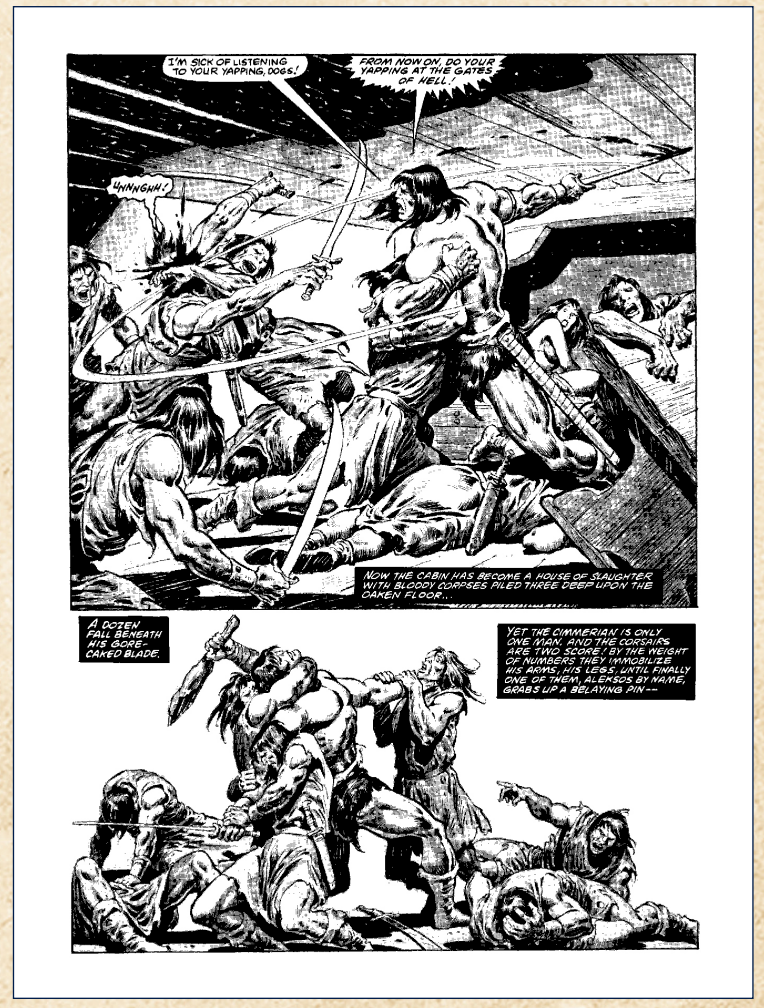

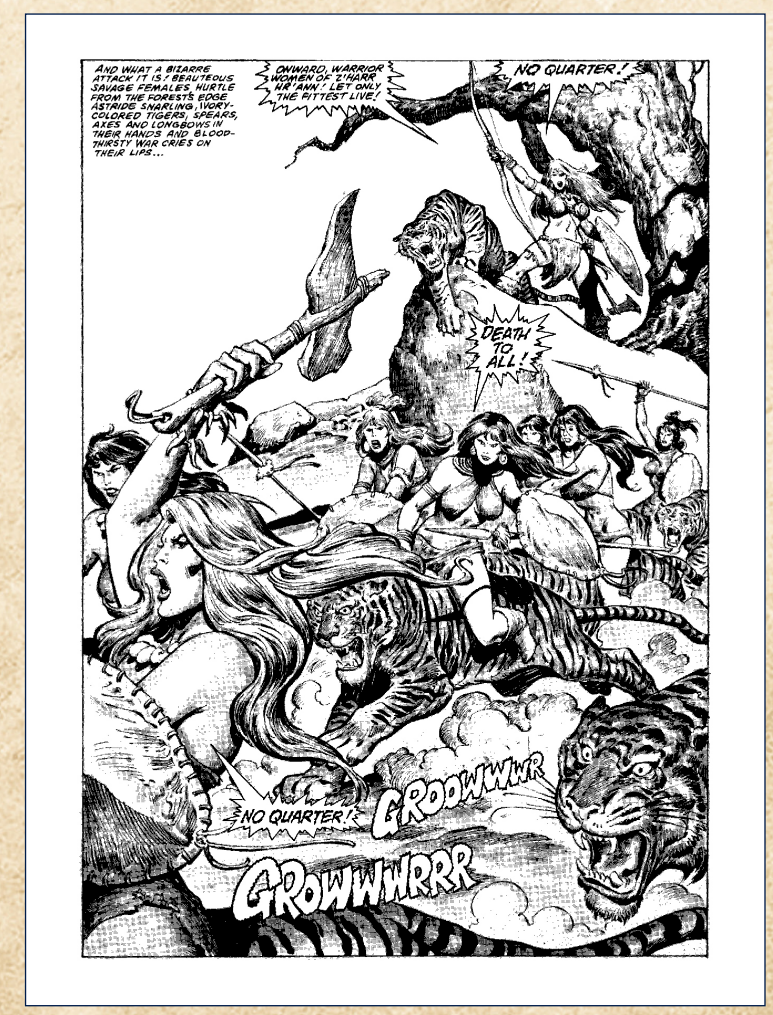

All artwork pending licensor approval and subject to change.
All properties TM & © their respective owners.

THE BEAUTIFULLY REMASTERED AND RECOLORED OMNIBUS EDITION!

KING CONAN: THE ORIGINAL COMICS OMNIBUS VOL. 1

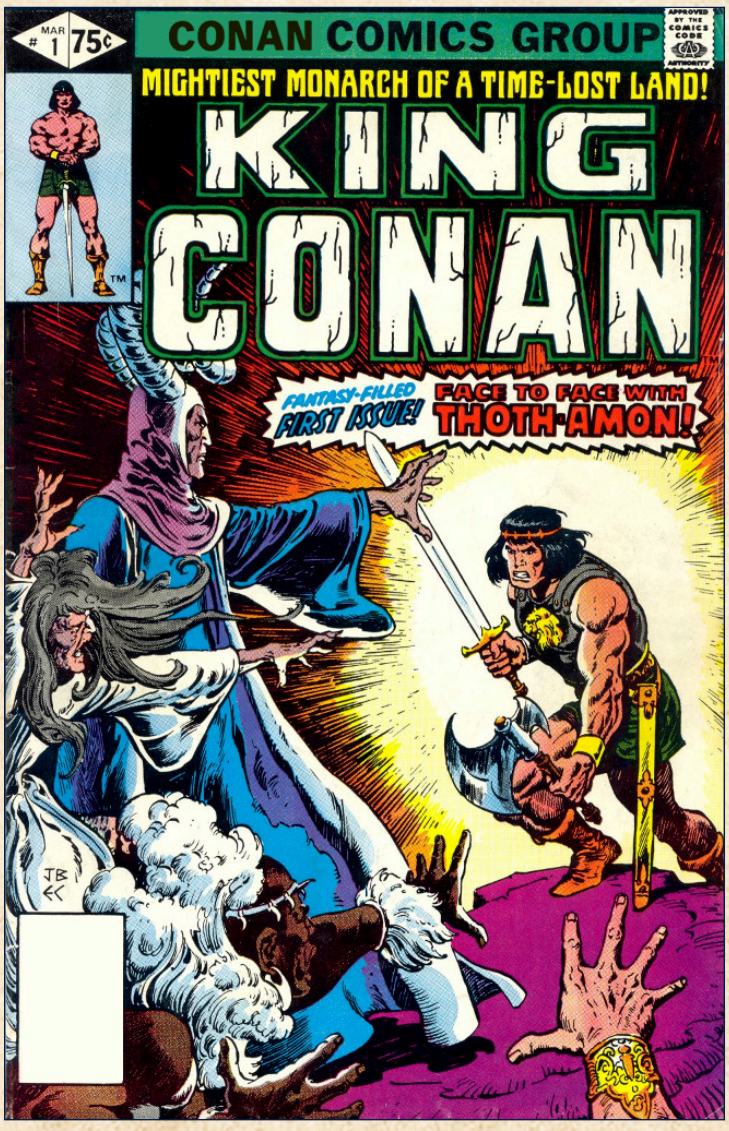

© 2024 Conan Properties International LLC

REGULAR: **JOHN BUSCEMA**

DM EDITION: **MARC SILVESTRI**

(W) Roy Thomas, Doug Moench and Alan Zelenetz
(A) John Buscema and Marc Silvestri
HC • 7.25" x 10.875" • 776pp • $125.00
On Sale June 18, 2025

HEROIC Signatures

FEATURING STORIES BY **ROY THOMAS, DOUG MOENCH, JOHN BUSCEMA AND MARC SILVESTRI!**

CONAN THE BARBARIAN, THE THIEF, THE MERCENARY, AND NOW...
CONAN THE KING!

From the battlefield to the throne room, from barbarian to legendary monarch, the timeless saga of Conan reaches the era when he became KING!

Collecting issues of *King Conan* (1980-1983) #1-19.

All artwork pending licensor approval and subject to change.
All properties TM & © their respective owners.

ALL HAIL KING CONAN!

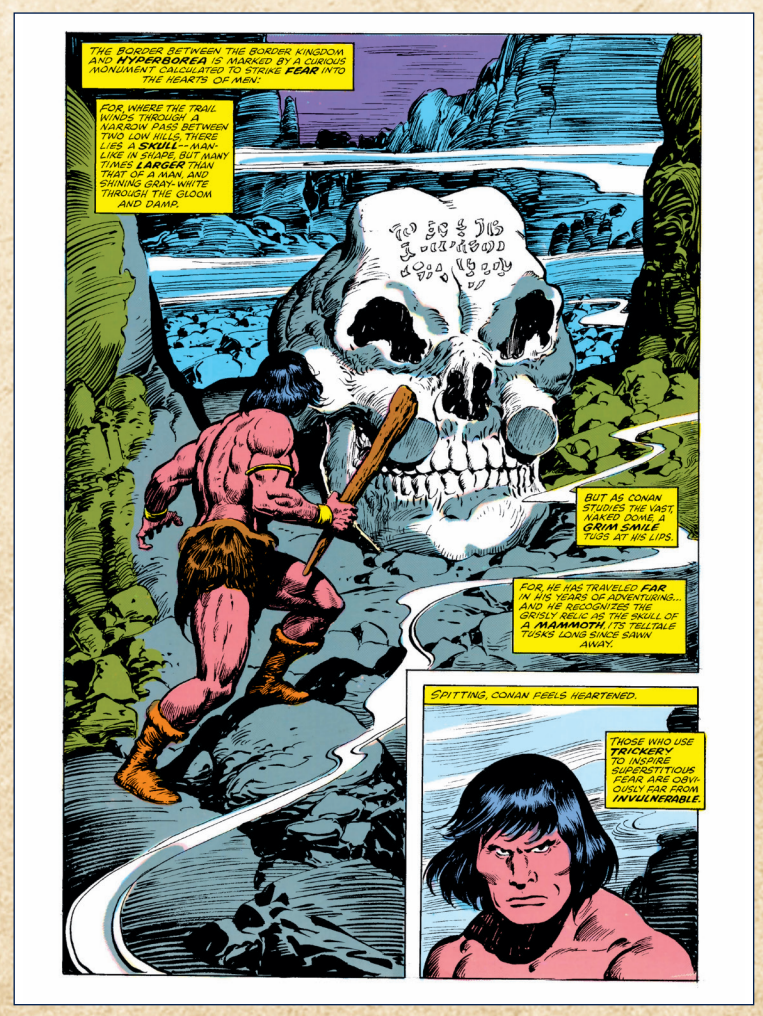

All artwork pending licensor approval and subject to change.
All properties TM & © their respective owners.

NEW CONAN OFFICIAL MERCHANDISE FROM HEROIC SIGNATURES

GAME

CONAN THE CIMMERIAN THE TOWER OF THE ELEPHANT BOARD GAME

PUZZLE

CONAN HYBORIAN AGE MAP PUZZLE

© 2025 Conan Properties International LLC ("CPI"). CONAN, CONAN THE BARBARIAN, CONAN THE CIMMERIAN, HYBORIA, THE SAVAGE SWORD OF CONAN, and related logos, characters, names, and distinctive likenesses thereof are trademarks or registered trademarks of CPI. Heroic Signatures is a trademark of Cabinet Licensing LLC.

HEROIC Signatures

TITAN COMICS

BASED ON THE POPULAR FANTASY GAMING IP, *RUNESCAPE*

RUNESCAPE:
UNTOLD TALES OF THE GOD WARS #4 (OF 4)

COVER A: **JAKUB REBELKA**

COVER C: **DAVID BARKER**

RuneScape ® and Old School RuneScape ® are registered and/or unregistered trademarks of Jagex Ltd in the United Kingdom, European Union, United States, and other countries.

(W) Ryan O'Sullivan
(A) Sid Kotian
FC • 32pp • $3.99 • On Sale June 18, 2025

GAME CODE INSIDE

Code for 200 Runecoins inside!

Who can be trusted with the power to kill a god?

As the three allied armies turn on each other to fight over the Godsword blade, Maro might be the only one with his eye sockets on the bigger picture. With a little help from the unlikeliest of places, Maro will make one last attempt to escape the chaos of war to find his own place in Gielinor... or die trying!

ALSO AVAILABLE COVER B: **JAKUB REBELKA INKS**

All artwork pending licensor approval and subject to change.
All properties TM & © their respective owners.

THE FINAL ISSUE OF THIS EPIC DETECTIVE NOIR WITH A TWIST!

COVER A: **CLARK BINT**

HUGE DETECTIVE #5 (OF 5)

(W) Adam Rose (A) Magenta King
FC • 32pp • $3.99
On Sale June 25, 2025

After a race of giants emerged from deep sleep beneath the earth, a bloody conflict ensued in what became known as **THE OMEGA EVENT**. Eventually, a treaty is resolved and the state of Brobdingnag is created, allowing humans and giants to co-exist harmoniously.

Yet tragedy threatens to shatter the peace, and an unlikely partnership is formed between **DETECTIVES TAMAKI AND GYANT**.

As the pair attempt to stop the criminal **AT LARGE**, they find themselves involved in a mystery **BIGGER** than either could imagine.

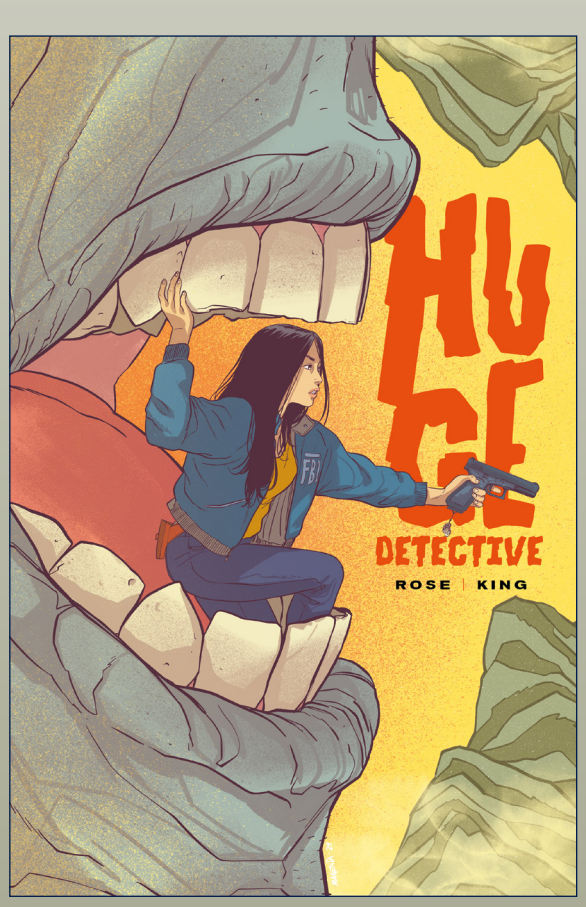

COVER B: **MAGENTA KING**

COVER C: **KIT WALLIS**

HUGE DETECTIVE © 2024 ADAM ROSE & MAGENTA KING

All artwork pending licensor approval and subject to change.
All properties TM & © their respective owners.

TITAN COMICS

MEET THE NOUNS IN THEIR FIRST COMIC ADVENTURE

NOUNS: NOUNTOWN #3 (OF 6)

COVER A: **DANNY SCHLITZ**

Over 550 Nouns published worldwide - valued at $150 million!

Nouns: Nountown comic is created by Nouns DAO; an open-source brand that funds amazing ideas from amazing people.
Nouns are online tokens, available for anyone to use, with a special voting mechanism which allows any member to propose and vote for what to use the Treasury for.

Nouns: Nountown comic is distributed by Titan.

(W) David Leach (A) Danny Schlitz
FC • 32pp • $4.99 • On Sale June 25, 2025

***Nouns DAO* present a new sensational mini series by writer David Leach (*Psycho Gran*) and artist Danny Schiltz.**

A deeply moving coming of age drama about a small town thimble salesman caught up in political charged espionage caper involving a stolen atom bomb, a signed picture of the pope, and a man with a fox for a head.

All artwork pending licensor approval and subject to change.
All properties TM & © their respective owners.

TITAN COMICS

A HOMAGE TO CLASSIC 90s CRIME DRAMA MOVIES

THE LOOSE END #4 (OF 4)

COVER A: **CHRIS BURNHAM**

(W) Dave Dwonch
(A) Travis Hymel
FC • 32pp • $3.99 • On Sale June 11, 2025

The Hollywood crew make their final stand in the climactic issue of *The Loose End*!

With the cartel closing in on their safehouse, Steven, Diedrich, Tim and Benny rely on some VERY outside-the-box thinking to survive the oncoming brawl. Have they played their last hand or is there another card up their collective sleeve?

COVER B:
ROBERT HACK HOME ALONE HOMAGE

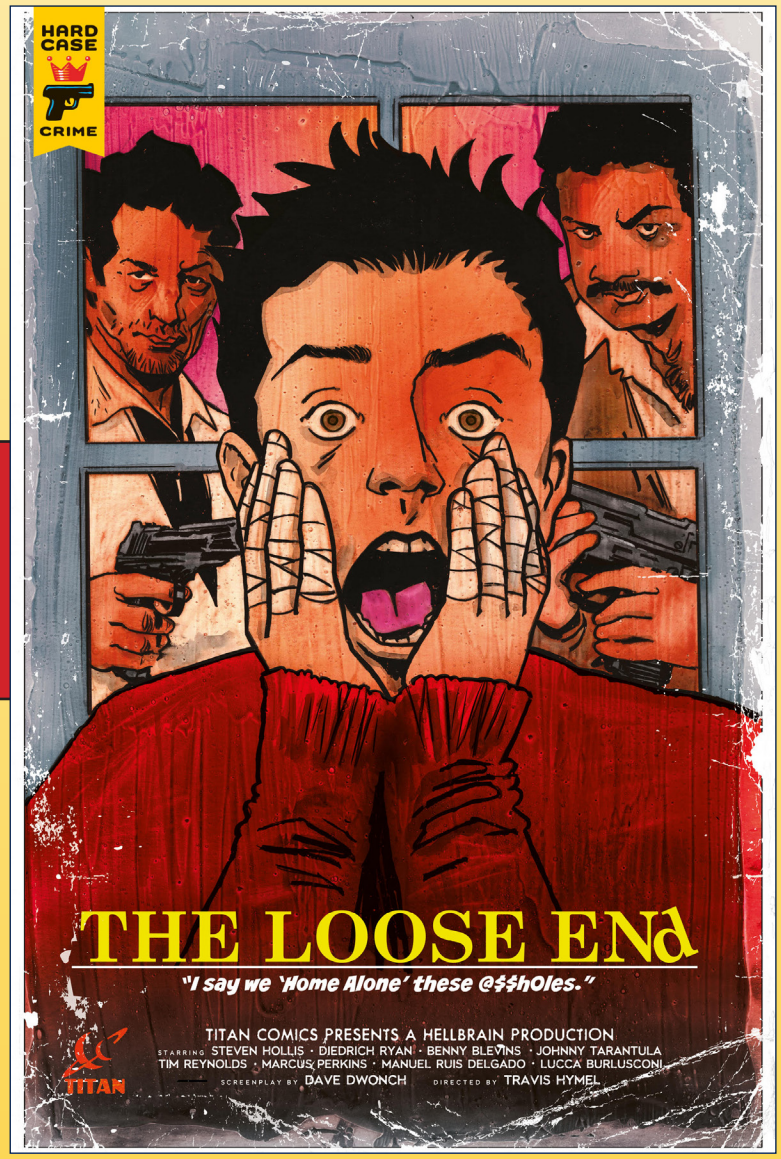

COVER C:
TRAVIS HYMEL

All artwork pending licensor approval and subject to change.
All properties TM & © their respective owners.

ROBERT HACK - HOMAGE PACK!

THE LOOSE END #1-4
ROBERT HACK MOVIE HOMAGE PACK

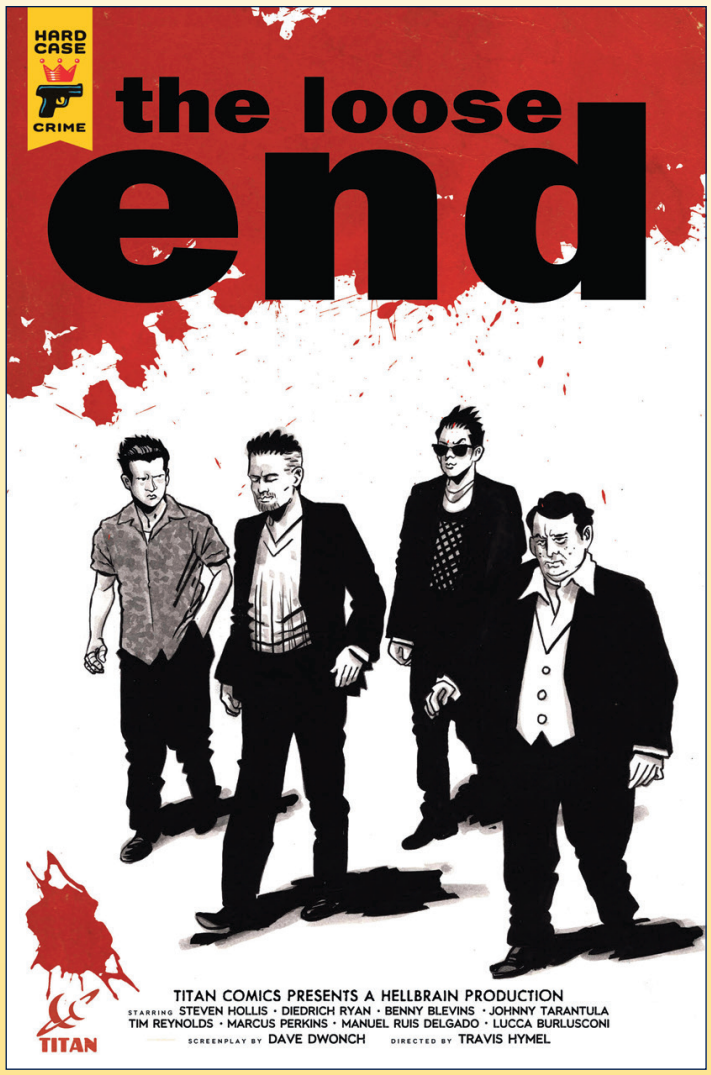

© Dave Dwonch

#1 RESERVOIR DOGS HOMAGE

Collects #1-4 ROBERT HACK homage covers from the series featuring *RESERVOIR DOGS*, *FEAR AND LOATHING IN LAS VEGAS*, *GOODFELLAS* and *HOME ALONE*!

(W) Dave Dwonch (A) Travis Hymel
FC • 4*32pp • $19.99
On Sale July 9, 2025

TIED UP, TORTURED AND THROWN INTO A WORLD OF CHAOS, GET READY FOR THE WILDEST RIDE OF YOUR LIFE!

With crushing debt, an aimless career, and a thirst for the high life punching down on him, failing screenwriter Steven Hollis is handed a ticket out of his dead-end lifestyle... An offer he can't refuse from the mob! Now all he has to do is kill the biggest exec in Hollywood.

Limited to 500 copies.

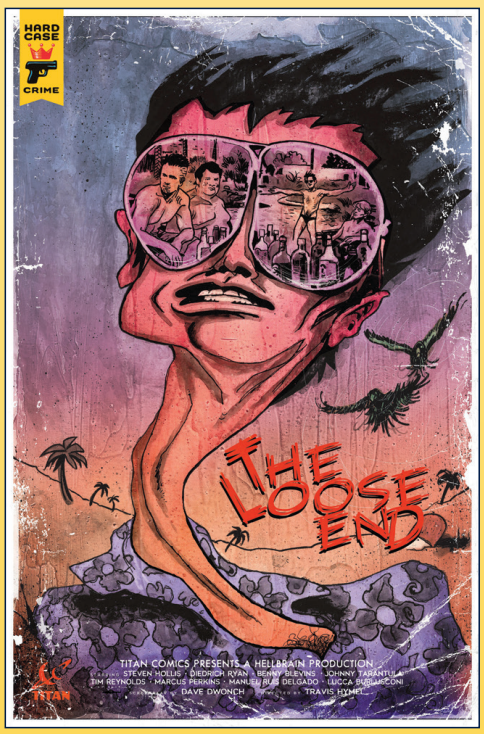

#2 FEAR AND LOATHING IN LAS VEGAS HOMAGE

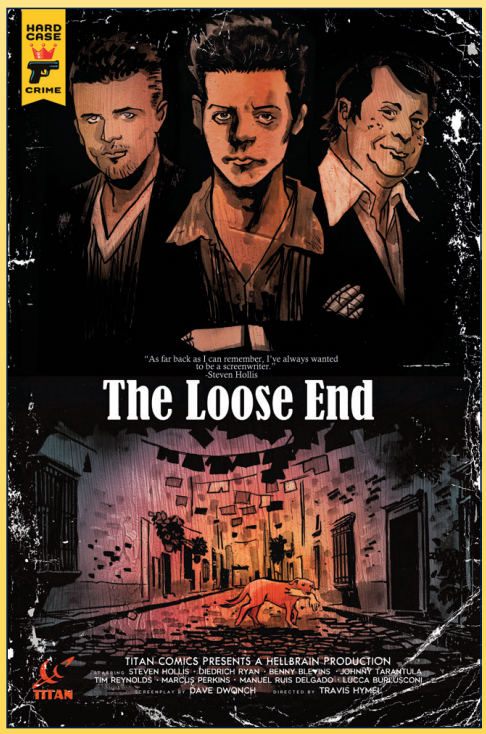

#3 GOODFELLAS HOMAGE

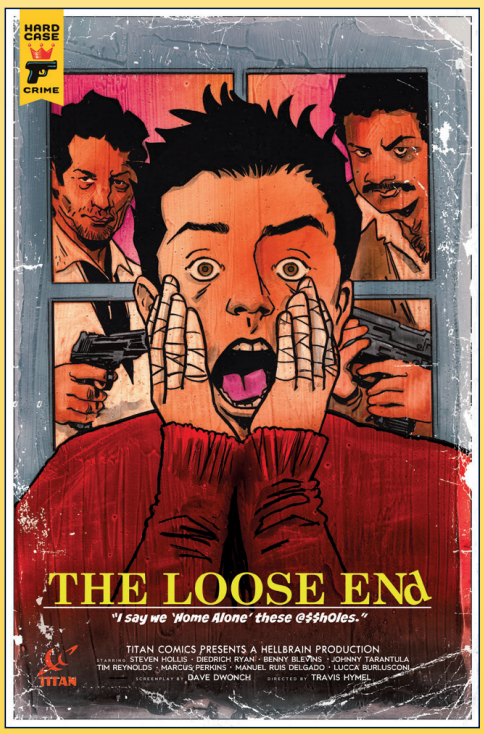

#4 HOME ALONE HOMAGE

All artwork pending licensor approval and subject to change.
All properties TM & © their respective owners.

COLLECTS THE FINAL THREE VOLUMES IN THE SAGA OF ASH!

BLADE RUNNER 2039: 1-3 SLIPCASE SET

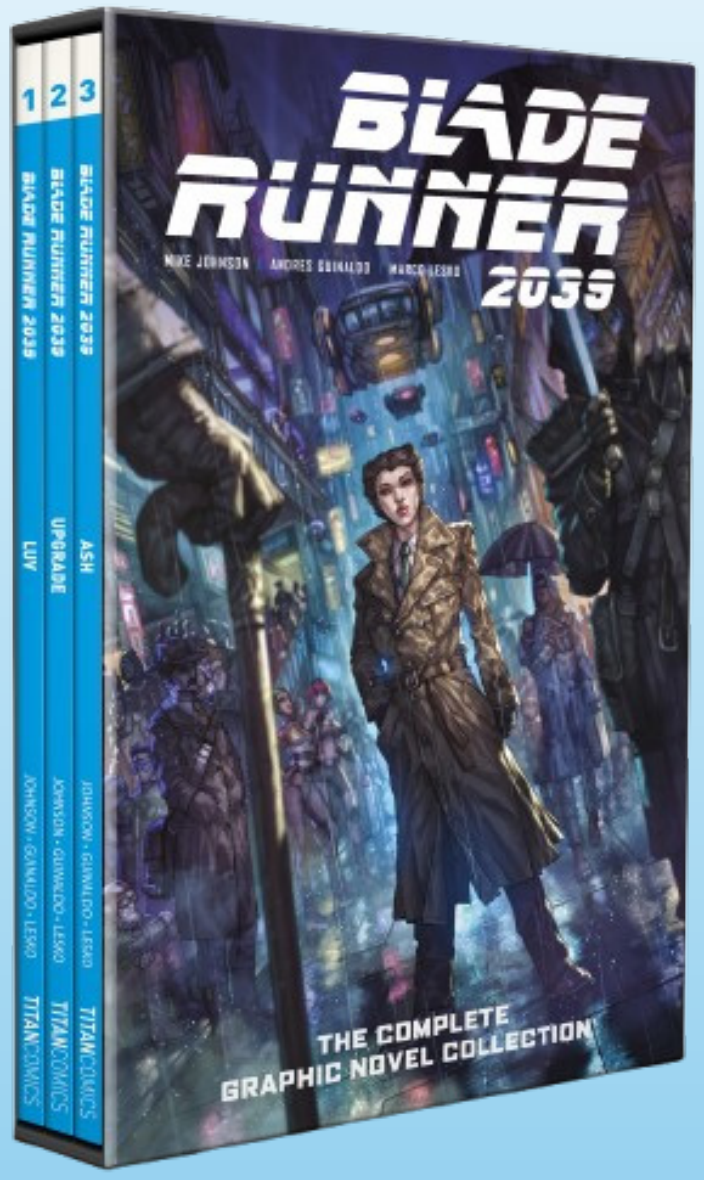

© 2025, Alcon Entertainment LLC.

(W) Mike Johnson
(A) Andres Guinaldo
SC •FC • 336pp • $49.99
On Sale June 4, 2025

Return to the world of *Blade Runner* with this in canon comic book series based on the 1982 science fiction film classic, *Blade Runner*.

Twenty years ago, Aahna 'Ash' Ashina helped a young girl and a **Replicant** copy of her mother escape from the clutches of her sadistic father to the off-world colony of Arcadia. Now, Cleo Selwyn has returned to Los Angeles to search for her 'mother' - who has mysteriously disappeared.

Collects - *Blade Runner 2039*: *Redemption*, *Upgrade* and *Ash*.

"...IT IS SIMPLY PERFECT! AN ABSOLUTE MUST HAVE."
BIG COMIC PAGE

All artwork pending licensor approval and subject to change.
All properties TM & © their respective owners.

SPIN OFF FROM THE CRITICALLY ACCLAIMED VIDEO GAME FRANCHISE *DEAD SPACE™*

DEAD SPACE: VOL. 2 SALVAGE

(W) Antony Johnston
(A) Christopher Shy
SC • FC • 128pp • $17.99
On Sale June 11, 2025

With government agents racing to claim the Ishimura and an entire army of Necromorphs re-animating on-board, The Magpies must choose whether to fight or die.

In deep space, the USG Ishimura lies dormant and drifting-but not quite dead. Believing they've found the haul of their lives, a group of scavengers called The Magpies begin to salvage the ship... only to discover that they're not alone. Something is moving in the dark. And it's coming for them.

The second volume of three books set in the world of the *Dead Space* video game franchise.

Dead Space is based on the critically acclaimed sci-fi survival horror franchise, familiar to fans across the globe, and explores it's complex and captivating lore in a new and exciting way.

"A MUST HAVE FOR ANY DIE-HARD DEAD SPACE FAN." **Nerd Reactor**

"WRITER ANTONY JOHNSTON FASHIONS A TENSE, THOUGHT-PROVOKING STORY LACED WITH BUCKETFULS OF GORE." **FearNet**

All artwork pending licensor approval and subject to change.
All properties TM & © their respective owners.

BACK IN PRINT - FOR THE FIRST TIME SINCE 2013

"Christopher Shy's artwork is what truly sells this not only as a graphic novel, but also as a work of art." **Forbes.com**

© 2013, 2024 Electronic Arts Inc. All Rights Reserved. Dead Space, Electronic Arts, and Visceral Games are trademarks of Electronic Arts Inc. All other trademarks are the property of their respective owners.

All artwork pending licensor approval and subject to change.
All properties TM & © their respective owners.

ADAPTED FROM THE MICHAEL MOORCOCK NOVEL!

HAWKMOON: THE BLACK JEWEL

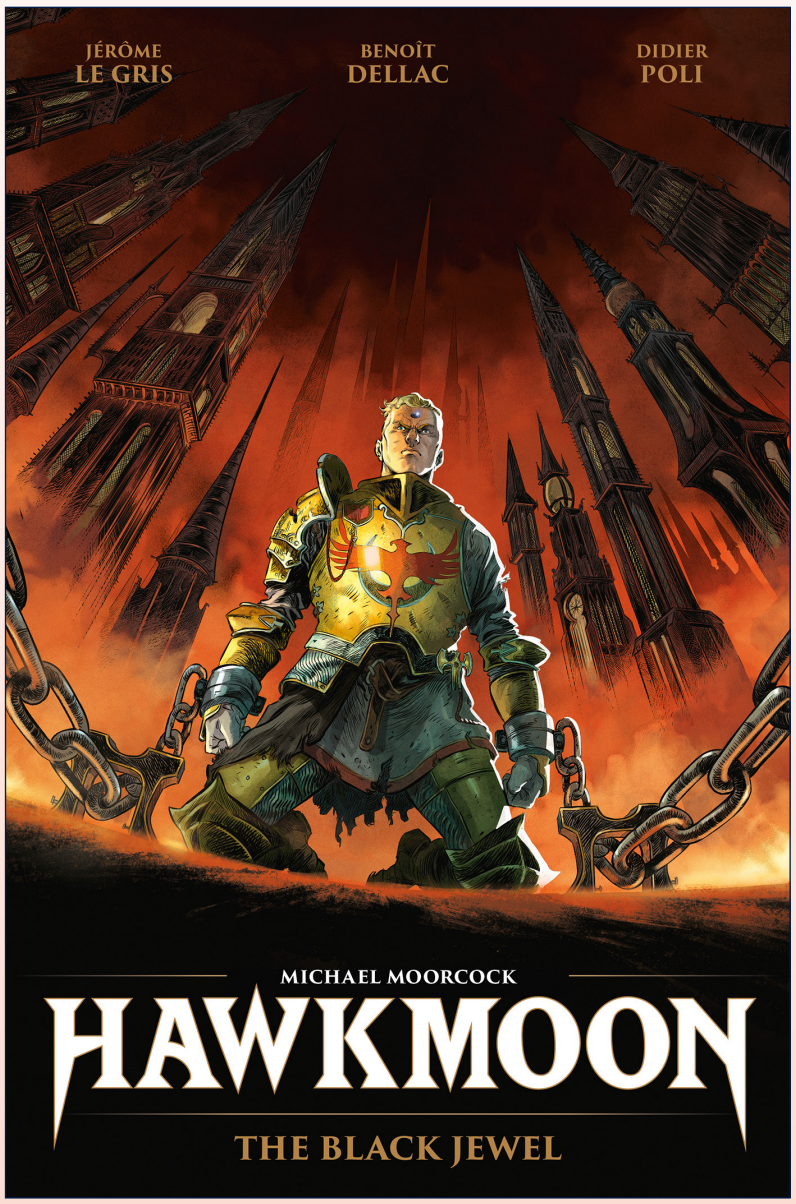

(W) Jérôme Le Gris
(A) Benoît Dellac and Didier Poli
HC • FC • 64pp • $19.99
On Sale June 18, 2025

SET IN A DYSTOPIAN FUTURE WITH ALIENS, MONSTERS AND MAGIC CREATURES ALL FIGHTING FOR SURVIVAL!

Set in a **post-apocalyptic age** of primitive technology and strange magic, Europe has been conquered by the tyrannical Granbreton empire led by **King-Emperor Huon**. When the city of Köln falls under the empire's iron ire and its Duke, **Dorian Hawkmoon** is captured, it's up to one of the last strongholds of civilization to rescue him and end the **Granbreton's evil rule**.

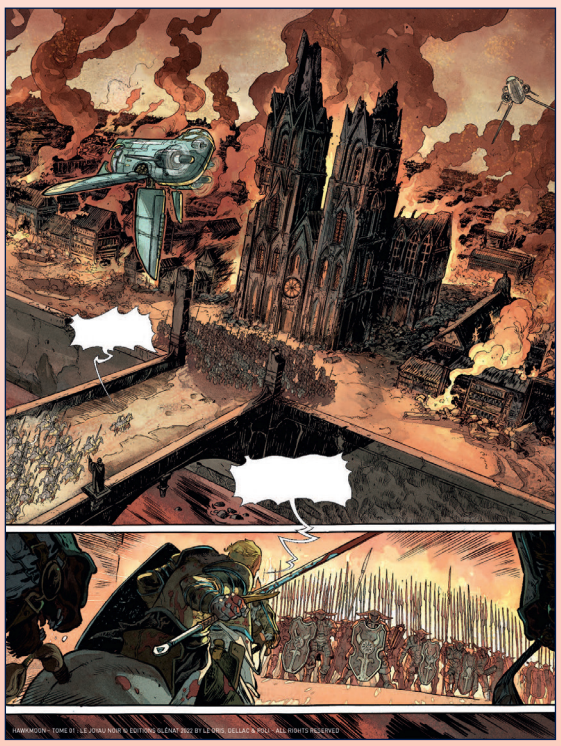

All artwork pending licensor approval and subject to change.
All properties TM & © their respective owners.

GREAT FOR NEWCOMERS AND LONG-TIME MOORCOCK FANS!

HAWKMOON – TOME 01 : LE JOYAU NOIR © EDITIONS GLÉNAT 2022 BY LE GRIS, DELLAC & POLI – ALL RIGHTS RESERVED

All artwork pending licensor approval and subject to change.
All properties TM & © their respective owners.

FROM AURORA NOMINATED CREATOR, NORM KONYU

DOWNLANDS (OGN)

(W/A) Norm Konyu
FC •HC • 292pp • $29.99
On Sale June 4, 2025

A WONDERFULLY EVOCATIVE GHOST STORY IN THE GREAT TRADITION OF M. R. JAMES AND DAPHNE DU MAURIER WITH A CONTEMPORARY EDGE.

After the sudden death of his twin sister, 14 year old James Reynolds becomes obsessed with her tale of a black hound, a folkloric creature that is regarded as a portent of death. Enlisting the aid of his elderly neighbour, who the local children call 'The Witch', he delves into the centuries of village history, folklore, and ghosts, until he uncovers a deeper secret beyond his darkest nightmares, beyond the sight of most, and beyond the mortal veil.

Set in the South Downs of England, a place that has been home to Celts, Romans, and Vikings, James's story is interwoven with tales from his village that also blur the line between the living and the dead.

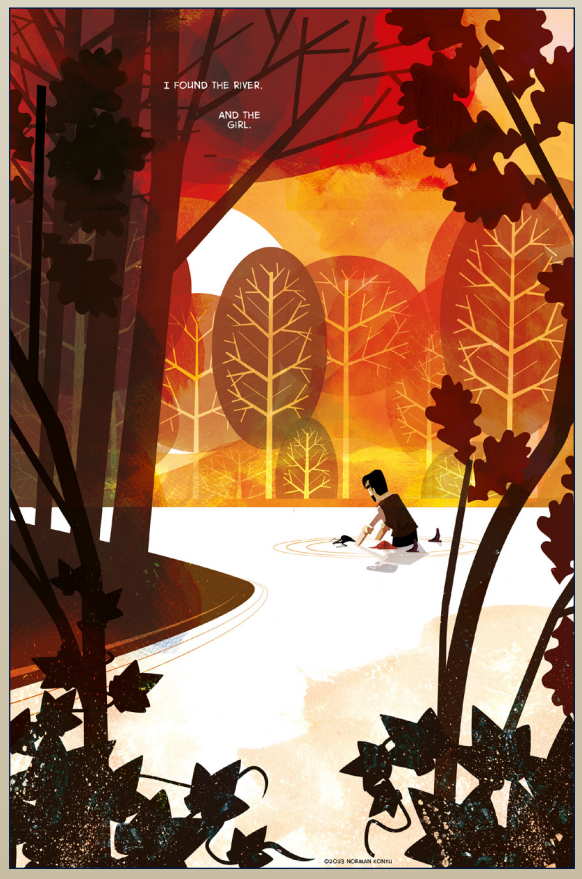

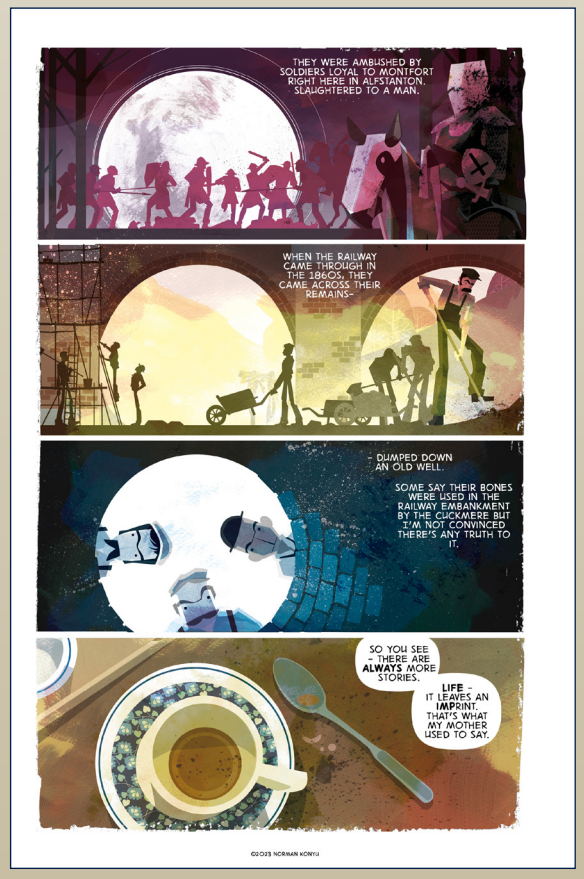

All artwork pending licensor approval and subject to change.
All properties TM & © their respective owners.

CELEBRATING THE 50TH ANNIVERSARY OF *HAGAR THE HORRIBLE*!

HAGAR THE HORRIBLE: THE FIRST 50 YEARS

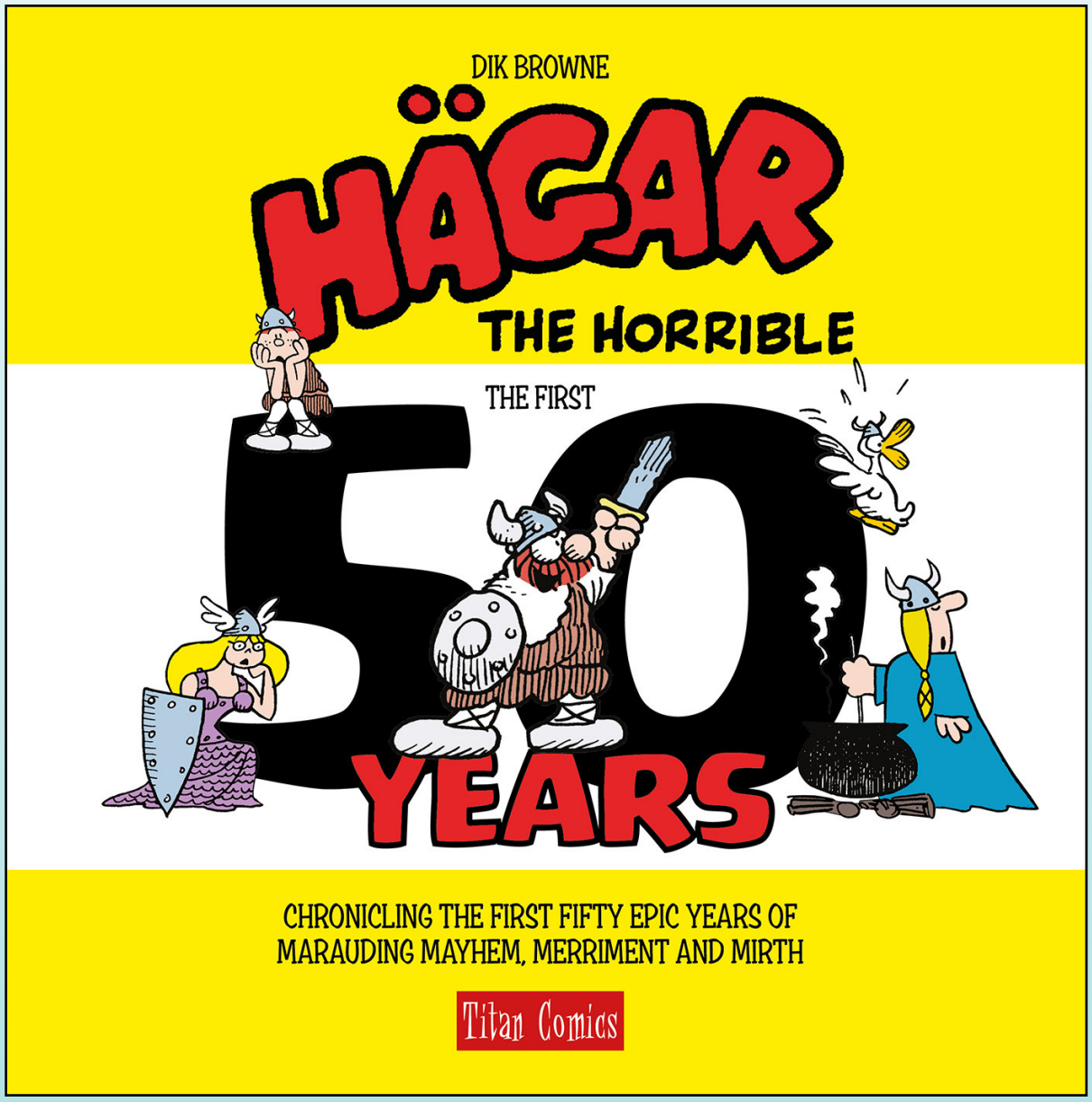

(W/A) Dik Browne
FC • HC • 480pp • $49.99 • On Sale June 11, 2025

THE WORLD'S BEST-KNOWN VIKING RETURNS FOR A COLLECTION CELEBRATING HIS 50TH ANNIVERSARY.

Featuring a foreword by Chris Browne, a feature by Brian Walker on the history of Hägar, and an article about the almost-animated movie.

It's time to set sail with the worlds mildest marauding Viking, Hägar the Horrible and his hapless (and helpless) sidekick, Lucky Eddie and his long suffering family, his wife Helga and his duck Kveck.

All artwork pending licensor approval and subject to change.
All properties TM & © their respective owners.

ONE OF THE MOST SYNDICATED NEWSPAPER STRIPS OF ALL TIME!

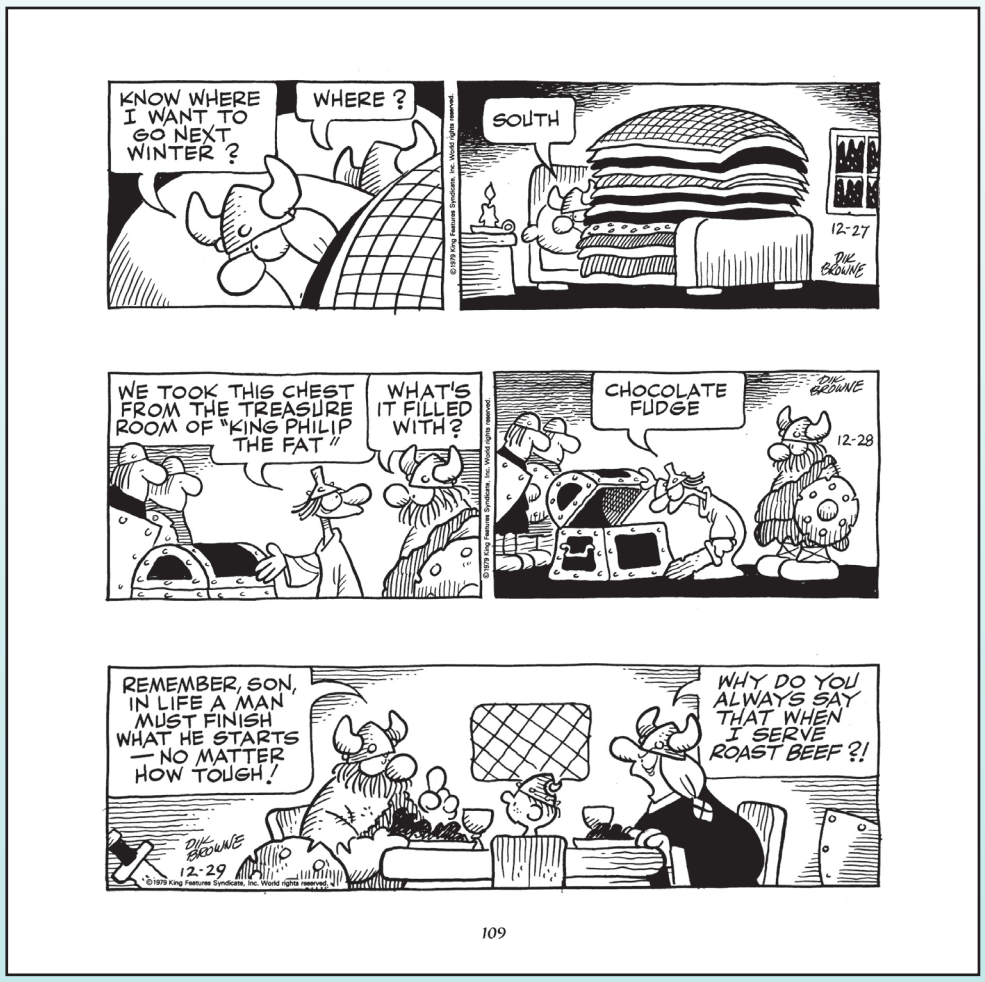

Syndicated in **58 countries** around the world and in almost **2,000 newspapers** and into **13 languages**.

The collection presents over **1000 daily cartoon strips**, including 600 hand-picked by Dik Browne's son, Chris Browne.

HÄGAR THE HORRIBLE is © 2023 King Features Syndicate, Inc and ™ Hearst Holdings, Inc. All rights reserved.
All HÄGAR THE HORRIBLE comic strips © King Features Syndicate Inc. All rights reserved.

All artwork pending licensor approval and subject to change.
All properties TM & © their respective owners.

AWARDED DREAMCAGE'S COMIC OF THE DECADE!

DEATH SENTENCE THE COMPLETE EDITION

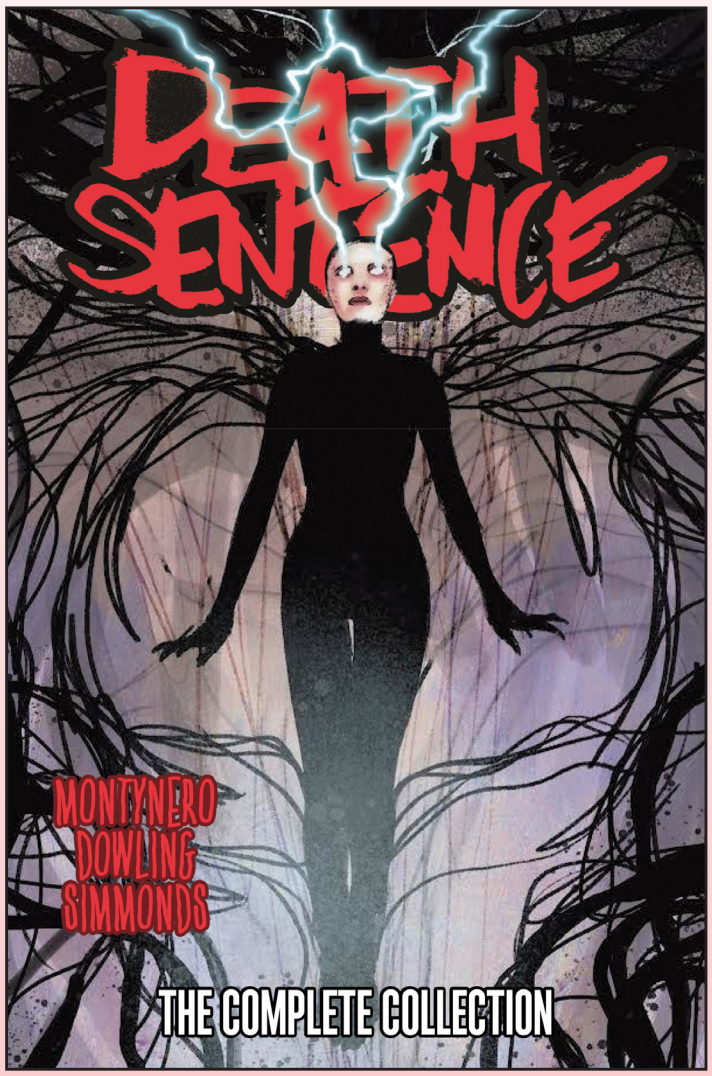

© 2024 Montynero and Mike Dowling

REGULAR: **MARTIN SIMMONDS**

WITH A NEW FOREWORD BY MONTY NERO AND EXCLUSIVE BACKMATTER!

(W) Monty Nero
(A) Martin Simmonds & Mike Dowling
FC • HC • 524pp • $49.99
On Sale June 25, 2025

SEX, SUPERPOWERS AND SIX MONTHS TO LIVE!

VERITY: frustrated artist. **WEASEL**: struggling guitarist. **MONTY**: rogue media icon. Three people infected with the G+ virus, which grants them incredible powers – but will kill them in six months! Will they fade away – or go out in a blaze of glory?

DEATH SENTENCE is the jaw-dropping next step in superpowered storytelling! Funny, fearless and frightening, this collection of the hit series is an unforgettable comics debut.

COLLECTING *DEATH SENTENCE* VOLS. 1-3.

DM EDITION: **MARTIN SIMMONDS**

All artwork pending licensor approval and subject to change.
All properties TM & © their respective owners.

TITAN MANGA

A CHILLING STORY THAT FORCES *YOU* TO CHOOSE A SIDE!

(W/A) Chang Sheng
B&W • SC • 352pp • $24.99
On Sale June 11, 2025

YAN VOL.1

TITAN MANGA

Embark on a journey of **SUSPENSE AND ACTION**, as the mystery of Yan Tieh Hua's return leaves a trail of death and destruction. Despite having been declared dead ten years prior, in prison records, she is now back and **SEEKING VENGEANCE** for her family's massacre, the same crime that she was imprisoned for.

titan-comics.com @comicstitan @titancomics @comicstitan @titancomics

All artwork pending licensor approval and subject to change.
All properties TM & © their respective owners.

TITAN MANGA

FROM AWARD-WINNING WRITER CHANG SHENG (*THE HIDDEN LEVEL*)

For fans of SCI-FI & SHONEN manga

Copyright© 2020 by Chang Sheng

titan-comics.com @comicstitan @titancomics @comicstitan @titancomics

All artwork pending licensor approval and subject to change.
All properties TM & © their respective owners.

TITAN MANGA

AN ACTION-PACKED THRILLER!

Copyright© 2020 by Chang Sheng

All artwork pending licensor approval and subject to change.
All properties TM & © their respective owners.

TITAN MANGA

IMMERSE YOURSELF IN A RIVETING TALE OF MYSTERY AND SCI-FI

SNEAK PEEK OF VOL 2 & 3 COVERS

VOL. 2 ON SALE SEP '25

VOL. 3 ON SALE JAN '26

titan-comics.com @comicstitan @titancomics @comicstitan @titancomics

All artwork pending licensor approval and subject to change.
All properties TM & © their respective owners.

Debuting in June, *YAN* is a chilling action-packed sci-fi thriller. Titan Editor Louis Yamani talked with creator Chang Sheng about the series!

CHANG SHENG - *YAN VOL. 1*

LY: ***YAN Vol. 1* blends the traditional art form of Peking opera with the futuristic elements of science fiction. What drew you to this contrast?**

CS: When I was very young, I'd visit nearby temples with my grandfather to watch Peking opera performances. At the time, I didn't completely understand them, but they left a lasting impression on me. The unique performances and makeup of the female characters in Peking opera - whether it was their delicate or playful singing, or their strong-willed dancing with knives and swords – carried such beauty that ignited a fascination with themes and ideas that I wanted to portray. Peking opera is a traditional art form, so what happens when it's fused with the modern and futuristic elements of science fiction? This fusion is shown through Yan Tie Hua's traditional Peking opera red eyeshadow with modern smoky makeup (perhaps young people will find it trendy). After being isolated from civilization for so long, the Peking opera actress seems to have many stories to tell.

LY: **Higa Mirai is a Go prodigy with precognitive abilities. Why is the ultimate game of strategy important to her character and how does reflect the conflicts and power struggles in the story?**

CS: Although Higa Mirai has the strongest superpower - "precognitive abilities" - her combat skills are non-existent. That was the initial idea for Higa Mirai. I believe a fascinating character often has a certain degree of conflict and contrast that makes people think: "This is interesting; I really want to see how this all unfolds." She also represents the 'anti-hero,' this will slowly be revealed in the later volumes. Higa Mirai's personality and abilities complementing Yan Tieh Hua's will be the key to overcoming adversity.

LY: **Your other works, *Oldman*, *The Hidden Level* and *Baby*, each brought unique storytelling styles and artistic approaches. How does *YAN* differ from your past works, and what new challenges did it present for you as a creator?**

CS: In *YAN*, I wanted to explore the possibilities that come from combining 'the old' with 'thenew.' If I had to describe this work in one sentence, it would be: "What if a Peking opera actress became a superhero?" Perhaps my goal was to create a completely different kind of hero.

LY: ***YAN Vol. 1* explores moral dilemmas between revenge and justice, supernatural forces and order. What do you hope readers take away from these themes, and how do you personally interpret the choices your characters make?**

CS: It's hard for me to give a definitive answer. Yan Tieh Hua's personality, the words she speaks, and why she chooses vigilante justice to seek revenge, are deeply connected to the mystery of her origins. Higa Mirai's existence and the prophetic dreams she experiences -everything is interconnected within the story. Readers will only begin to uncover the truth in the next two volumes. All I can say now is that the seemingly unrelated small clues, including Yan Tieh Hua's attitude and Higa Mirai's prophecies, will all have answers.

All artwork pending licensor approval and subject to change.
All properties TM & © their respective owners.

TITAN MANGA

VAMPIRES AND WEREWOLVES COLLIDE IN THIS MODERN FANTASY EPIC!

OUTSIDERS VOL.1

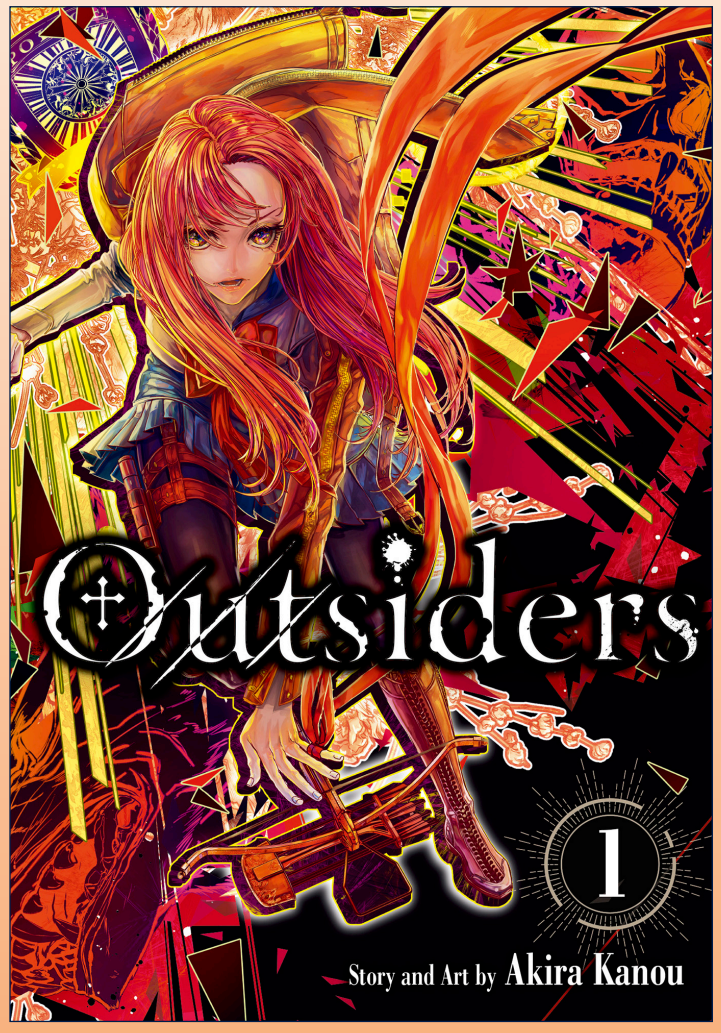

(W/A) Akira Kanou
B&W • SC • 176pp • $12.99
On Sale August 13, 2025

TITAN MANGA

STEP INTO THE CITY'S SHADOWS AND UNCOVER THE **SECRETS BEHIND THE ANCIENT FEUD**, ALONGSIDE A CURIOUS AND BRAVE YOUNG GIRL.

Prepare to be captivated by another masterpiece from the mind of Akira Kanou, where fantasy meets reality, with Outsiders Vol. 1. Delve into a world where vampires and werewolves clash in the dark, and humans unravel the secrets of an ancient feud.

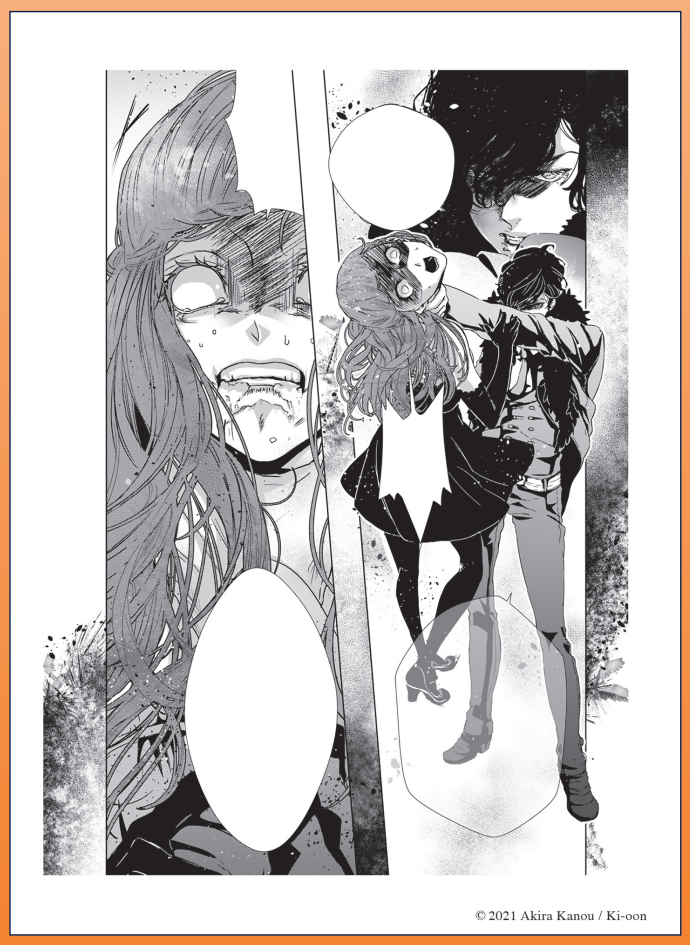

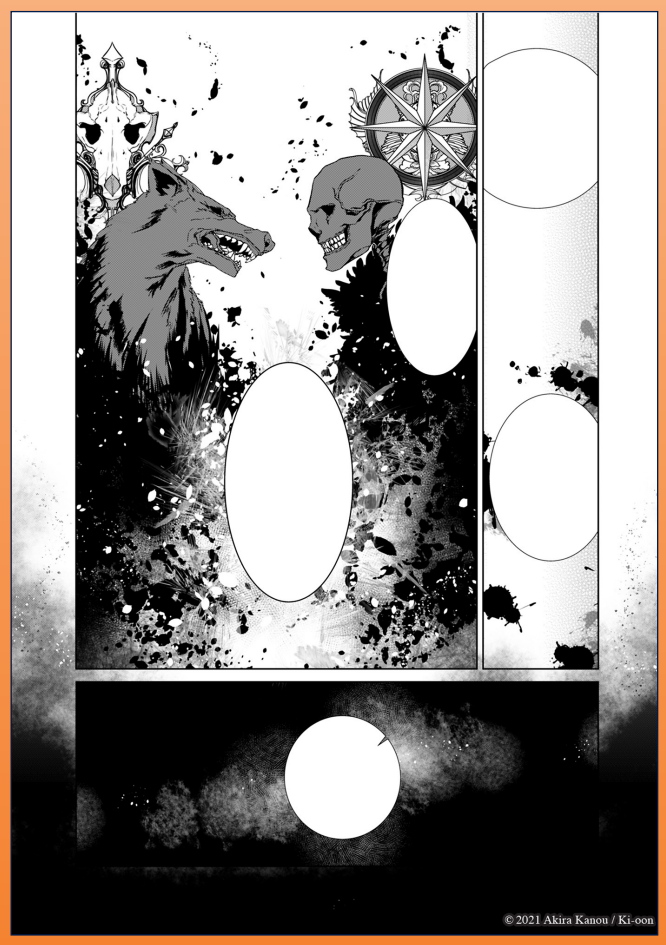

All artwork pending licensor approval and subject to change.
All properties TM & © their respective owners.

TITAN MANGA

A DARK TALE BY AKIRA KANOU!

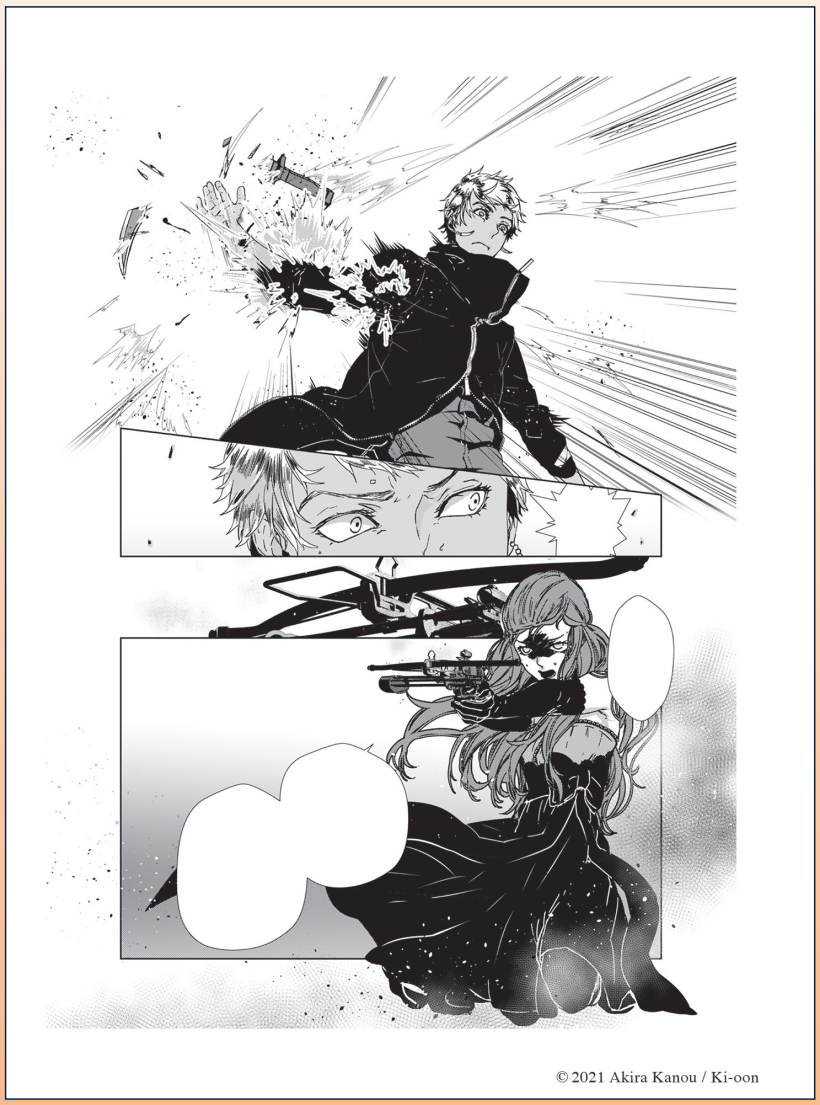

© 2021 Akira Kanou / Ki-oon

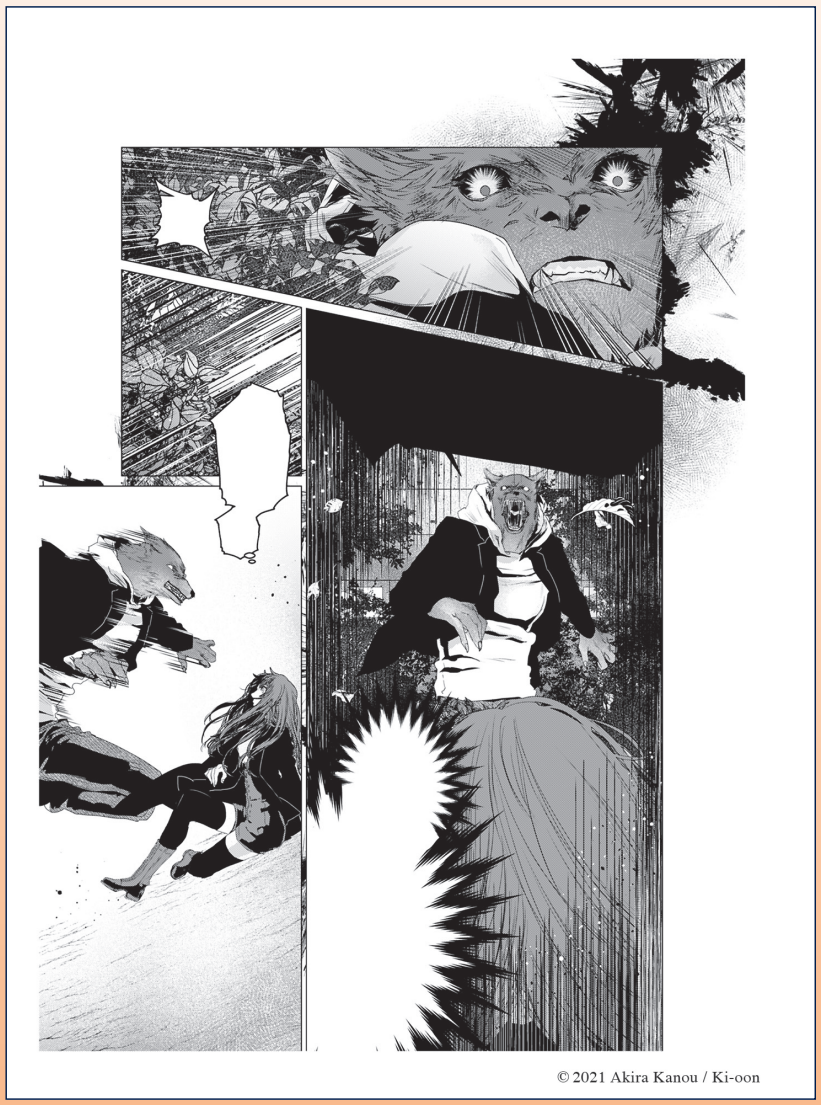

© 2021 Akira Kanou / Ki-oon

© 2021 Akira Kanou / Ki-oon

© 2021 Akira Kanou / Ki-oon

NAVIGATE THE WORLD OF DARK FANTASY ALONGSIDE EMA, A HIGH SCHOOL STUDENT WHO IS FULL OF ENERGY AND DETERMINATION!

titan-comics.com @comicstitan @titancomics @comicstitan @titancomics

All artwork pending licensor approval and subject to change.
All properties TM & © their respective owners.

TITAN MANGA

INTENSE, SEINEN-STYLE BATTLES AGAINST HORRIFIC BEASTS!

TOXIC SUPER BEASTS
VOL. 2

(W/A) Nykken
(A) Toy(e)
B&W • SC • 208pp • $12.99
On Sale July 23, 2025

TITAN MANGA

THE BATTLE AGAINST THE TERRIFYING MONSTERS KNOWN AS SUPER BEASTS RAGES ON!

Amidst the chaos, one of the new team members reveals her formidable powers in an epic confrontation, while Dr. Kisaragi has to escape from the jaws of a dinosaur-like beast. The team edges closer to uncovering the dark secret behind these monstrous appearances and the sinister mastermind manipulating events from the shadows.

YUGAICHOJU Vol. 2
©Toy(e) 2023 ©Nykken 2023 / KADOKAWA CORPORATION

All artwork pending licensor approval and subject to change.
All properties TM & © their respective owners.

TITAN MANGA

MADE FOR KAIJU MANGA ENTHUSIASTS

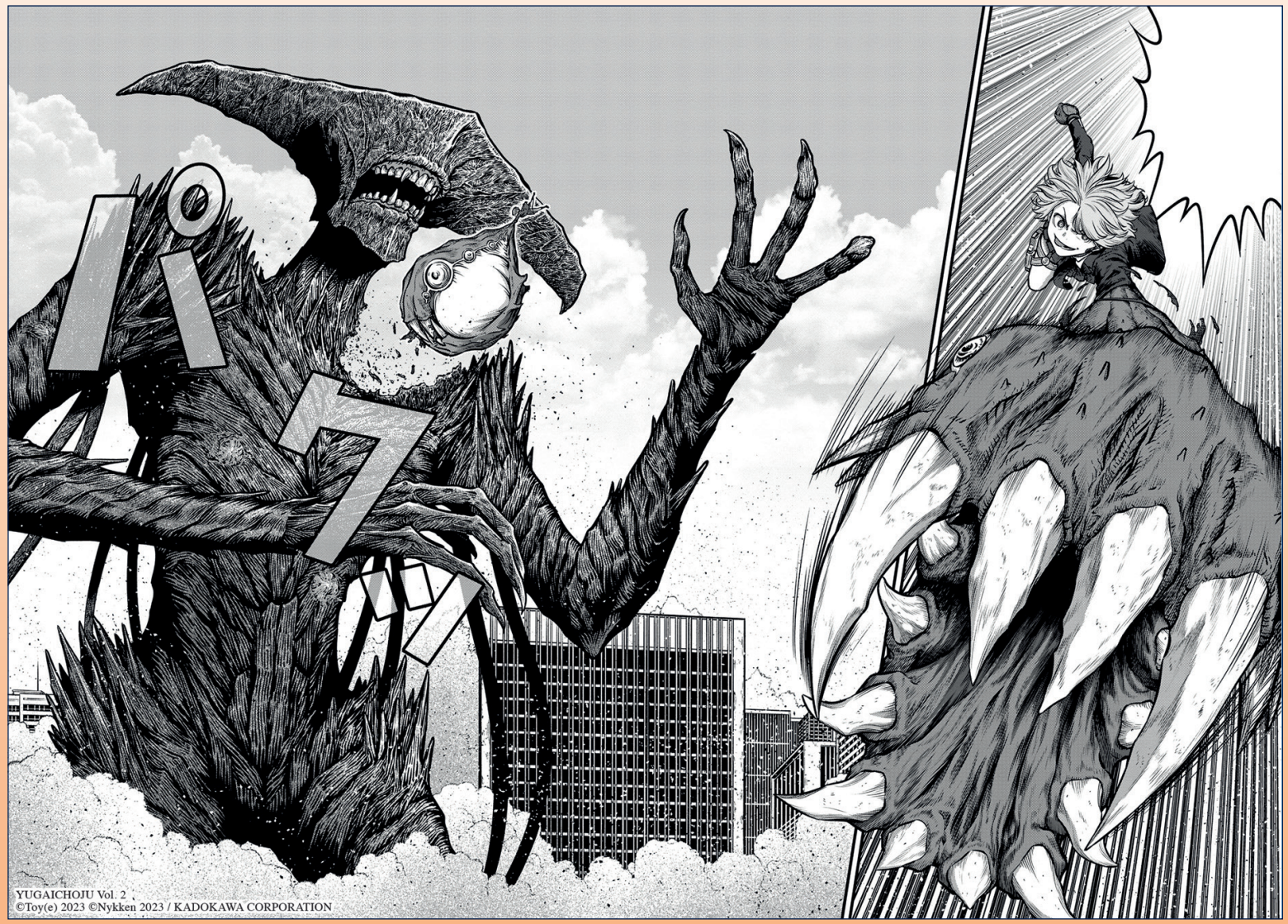

YUGAICHOJU Vol. 2
©Toy(e) 2023 ©Nykken 2023 / KADOKAWA CORPORATION

YUGAICHOJU Vol. 2
©Toy(e) 2023 ©Nykken 2023 / KADOKAWA CORPORATION

IMMERSE YOURSELF IN A THRILLING KAIJU MANGA FEATURING FORMIDABLE CREATURES INSPIRED BY TOY(E)'S STUNNING ILLUSTRATIONS

titan-comics.com @comicstitan @titancomics @comicstitan @titancomics

All artwork pending licensor approval and subject to change.
All properties TM & © their respective owners.

TITAN MANGA

THE FAST-PACED FINAL VOLUME!

SPEED GRAPHER
VOL .3

(W/A) Tomozo
B&W • SC • 192pp • $12.99
On Sale August 27, 2025

TITAN MANGA

DIVE INTO THE CHAOS OF A NEAR-FUTURE WORLD!

In this gripping culmination of terror and action, saiga and Kagura's race against time heats up, with the Roppongi Club hot on their heels. Their investigation leads them down a frightening path, as they unravel the secrets of Kagura's mother's past, and delve into the mystery of her father's identity.

CORRUPTION, SUPERNATURAL SECRETS, AND DEVASTATING BATTLES COLLIDE IN TOMOZO'S EPIC ENDING TO THE *SPEED GRAPHER* TRILOGY!

© 2005 GONZO

titan-comics.com @comicstitan @titancomics @comicstitan @titancomics

All artwork pending licensor approval and subject to change.
All properties TM & © their respective owners.

MANGA

TITAN MANGA

EPIC SUPERHERO ACTION!

KAMEN RIDER KUUGA VOL. 10

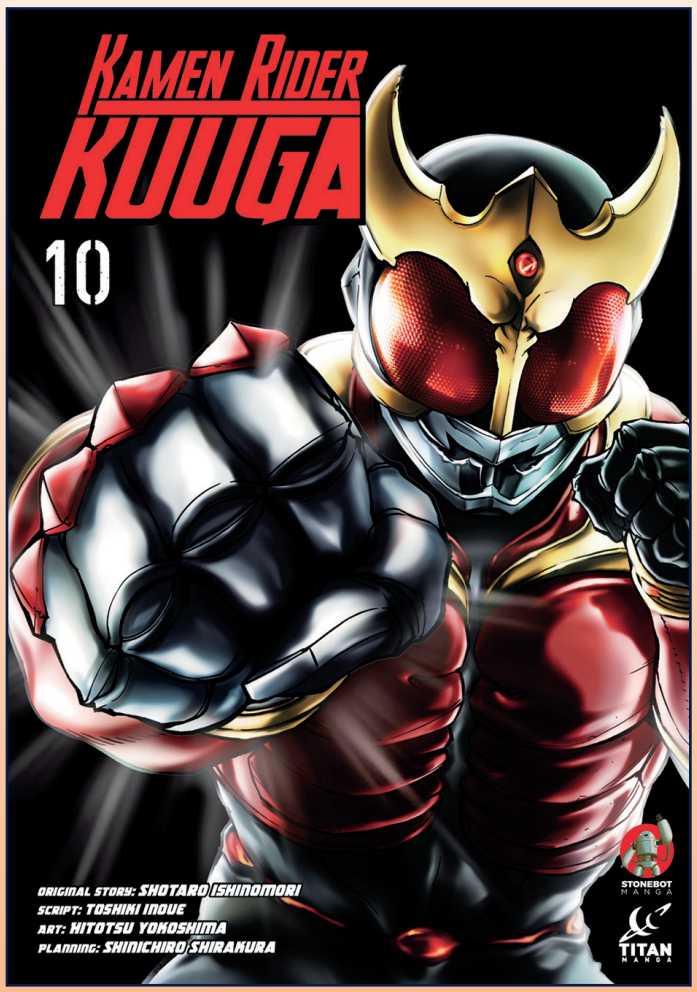

(W) Shotaro Ishinomori & Toshiki Inoue
(A) Hitotsu Yokoshima
B&W • SC • 224pp • $12.99
On Sale August 6, 2025

TITAN MANGA

THE STAKES HAVE NEVER BEEN HIGHER!

A new enemy is **wreaking havoc** in town, intent on slaying humans, Kuuga, and a U.L. traitor - all while riding their motorcycle and collecting heads of the innocent. Kuuga has found an unlikely ally to **fight side-by-side** with against this terrifying threat.

Meanwhile, Shoichi is crumbling under the pressures of Agito's power and **manipulation from the shadows**. He once again gets closer to Godai, but can Shoichi be trusted?

FEATURING THE APPEARANCE OF THE LEGENDARY KAMEN RIDER AGITO!

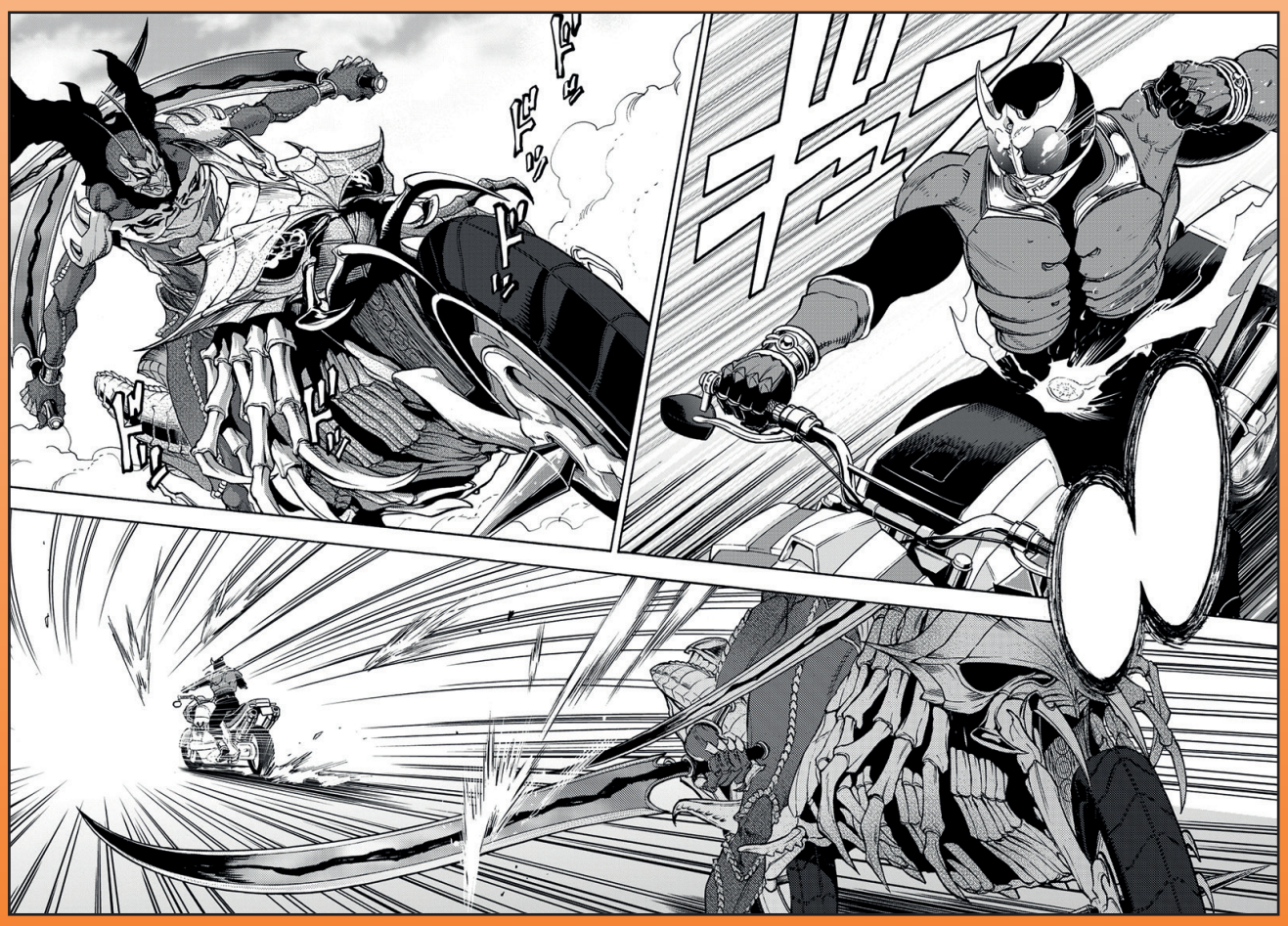

©SHOTARO ISHINOMORI, TOSHIKI INOUE, HITOTSU YOKOSHIMA, SHINICHIRO SHIRAKURA©ISHIMORI PRODUCTION INC. and TOEI COMPANY, LTD. All Rights Reserved

All artwork pending licensor approval and subject to change.
All properties TM & © their respective owners.

MANGA

TITAN MANGA

FROM THE CREATOR OF *PSYCHO-PASS*!

DOPEMAN VOL. 2

(W) Ryo Yoshigami
(A) Yuhey Ogino
B&W • SC • 208pp • $12.99
On Sale June 18, 2025

TITAN MANGA

THE NEXT INSTALLMENT OF THE ACTION-PACKED SERIES SET IN A DARK ALTERNATE JAPAN.

As **THE DOPEMEN** grow stronger, and their devastating powers continue to leave a trail of destruction in their wake, the **D-UNIT** must come up with new tactics to contain the threat.

The dark alternate reality continues to be explored in this second volume, as Japan has now become completely unrecognizable.

All artwork pending licensor approval and subject to change.
All properties TM & © their respective owners.

TITAN MANGA

THE ADRENALINE-PUMPING SECOND VOLUME!

©Ryo Yoshigami, Yuhey Ogino/SHINCHOSHA

THE D-UNIT GO AGAINST THE DOPEMEN IN AN ALL-OUT WAR ACROSS THE STREETS OF JAPAN!

titan-comics.com @comicstitan @titancomics @comicstitan @titancomics

All artwork pending licensor approval and subject to change.
All properties TM & © their respective owners.

MANGA

TITAN MANGA

THE CONCLUDING VOLUME OF THE EPIC SAGA!

ALPI THE SOUL SENDER VOL. 7

(W/A) Rona
B&W • SC • 176pp • $12.99
On Sale July 2, 2025

TITAN MANGA

THE CLIMACTIC SEVENTH VOLUME OF THE BELOVED SERIES!

The final volume of ***ALPI THE SOUL SENDER*** closes the book on the story of a young girl and her quest to **find the strength to help others**. Alpi continues to traverse the world while **dispelling curses** and sending souls on their way, having accumulated a wealth of knowledge and experience from the various friends she meets along the way.

AN ACTION-PACKED COMING-OF-AGE TALE, FOR FANS OF **MAGICAL GIRL MANGA**!

©2018 by RONA/COAMIX
Approved No. ZCW-147W
All Rights Reserved

All artwork pending licensor approval and subject to change.
All properties TM & © their respective owners.

MANGA

TITAN MANGA

FROM THE WRITER BEHIND *CLASSROOM OF THE ELITE* AND *TOKYO MIRAGE*

WORKING FOR GOD IN A GODLESS WORLD VOL. 3

(W) Aoi Akashiro
(A) Sonsho Hangetsuban
B&W • SC • 176pp • $12.99
On Sale June 25, 2025

TITAN MANGA

YUKITO FACES POWERFUL OPPOSITION IN HIS QUEST TO **PROTECT HIS NEW WORLD** AND HOME, ALONGSIDE THE GOD MITAMA, WHOM HE DESPISES.

As Yukito and Mitama continue to build their following, they receive word of a possible new god Dakini, taking the other villages by storm, which can only mean one thing: less worshipping for Yukito's cult.

JOIN YUKITO AND MITAMA ON THEIR QUEST FOR TRUTH AND SURVIVAL IN A WORLD WHERE **GODS AND MORTALS COLLIDE**!

©2020 Aoi Akashiro, Hangetsubansonsyo / HERO'S INC.

titan-comics.com @comicstitan @titancomics @comicstitan @titancomics

All artwork pending licensor approval and subject to change.
All properties TM & © their respective owners.

A FULLY ILLUSTRATED LOOK AT THE MAKING OF THE FINAL CHAPTER OF THE PREQUEL TRILOGY!

STAR WARS INSIDER PRESENTS
REVENGE OF THE SITH
20TH ANNIVERSARY SPECIAL EDITION

HC • 96pp • $19.99
On Sale June 18, 2025

Disney · LUCASFILM

© & TM 2025 Lucasfilm Ltd.

This hardcover volume features a behind-the-scenes look at the making of *Star Wars: Revenge of the Sith*, from script development to concept art and costume designs, through to filming and eventual release. Lavishly illustrated with photography and art from the Lucasfilm Archives, this must-have collector's edition also includes vintage interviews with stars **Hayden Christensen**, **Ewan McGregor**, and **Natalie Portman**.

All artwork pending licensor approval and subject to change.
All properties TM & © their respective owners.

TITAN MAGAZINES

NEWS, EXCLUSIVE FICTION, AND MORE!

STAR WARS INSIDER #232

COVER: **DM EDITION**

SC • 84pp • $9.99 • On Sale June 25, 2025

FEATURING:

THE FORCE OF SPORT
Former wrestler Arda Ocal explores the ties between *Star Wars* and the world of sports.

COMBAT READY OR CLANKERS?
Historian Dr. Chris Kempshall discovers just how effective the Trade Federation's battle droids really were.

EXCLUSIVE *STAR WARS: THE HIGH REPUBLIC* FICTION
The epic finale of *Tales from the Occlusion Zone*!

Disney · Lucasfilm (C) & TM 2025 Lucasfilm Ltd.

COVER: **FOIL VIRGIN** ($19.99)

COVER: **NEWSSTAND**

All artwork pending licensor approval and subject to change.
All properties TM & © their respective owners.

BRAND NEW DOCTOR WHO APPAREL!

DALEK 1970 T-SHIRT

BBC

DOCTOR WHO

Size S-2XL • $26.99
On Sale June 4, 2025

"NO-ONE CAN SUCCEED, WHO OPPOSES THE DALEKS!"

The Daleks of the 1970s are rulers of a dystopian Earth, or secretly plotting intergalactic wars for their own nefarious means.

This Gold Dalek model was seen in 1970s adventures "*Day of the Daleks*" and "*Frontier in Space*".

BBC, DOCTOR WHO, TARDIS and DALEK (word marks and devices) are trademarks of the British Broadcasting Corporation and are used under licence. BBC logo © BBC 1996. DOCTOR WHO logo © BBC 1973. Dalek image © BBC/Terry Nation 1963. Licensed by BBC Studios

All artwork pending licensor approval and subject to change.
All properties TM & © their respective owners.

BRAND NEW DOCTOR WHO APPAREL!

CYBERMEN 1970 T-SHIRT

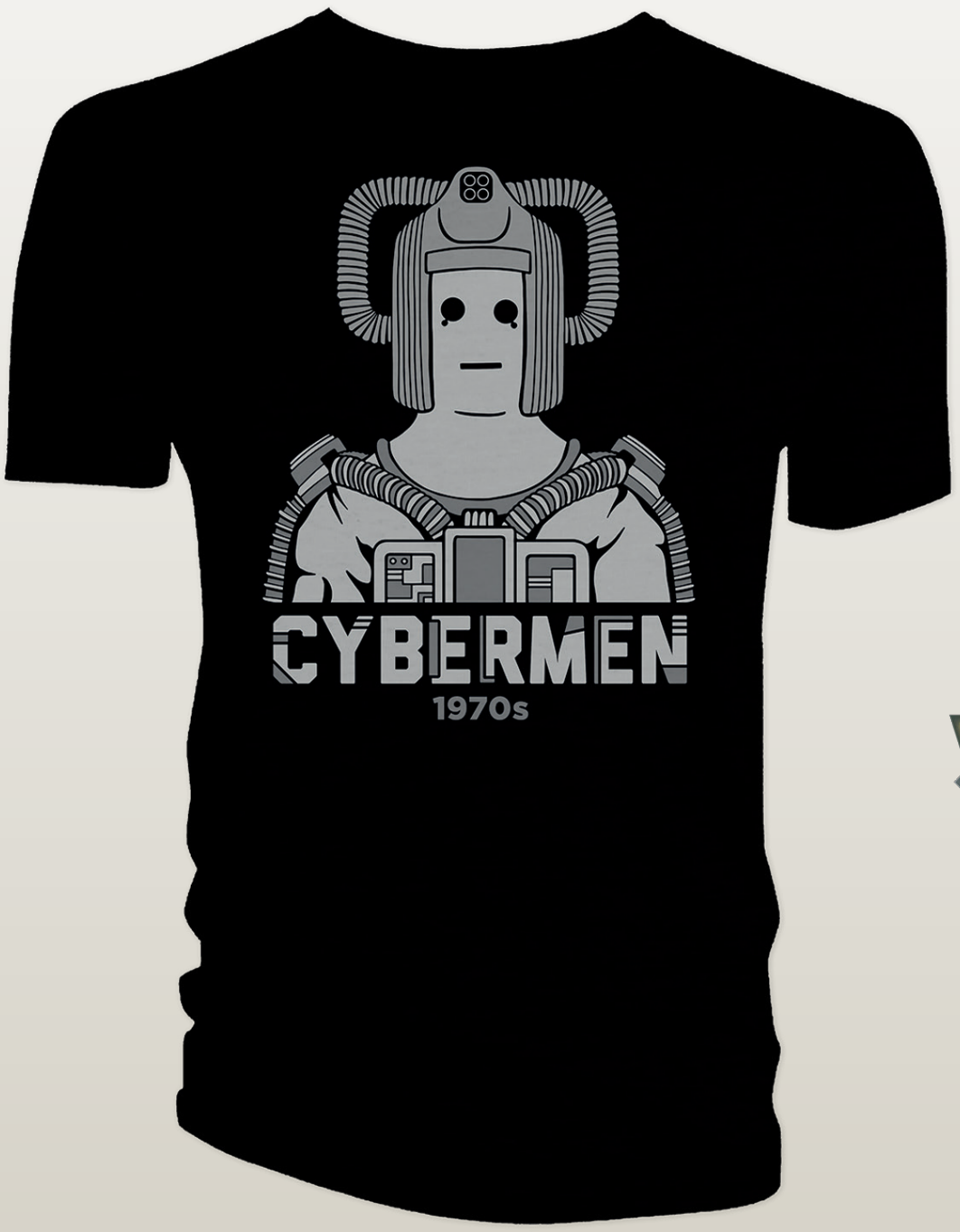

BBC

DOCTOR WHO

Size S-2XL • $26.99
On Sale June 4, 2025

"THIS IS WHY WE WILL RULE THE GALAXY!"

A single adventure in the 1970s, "*Revenge of the Cybermen*", pits the last survivors of the race against the Fourth Doctor... and a planet of gold!

BBC, DOCTOR WHO, TARDIS and DALEK (word marks and devices) are trademarks of the British Broadcasting Corporation and are used under licence. BBC logo © BBC 1996. DOCTOR WHO logo © BBC 1973. Dalek image © BBC/Terry Nation 1963. Licensed by BBC Studios

All artwork pending licensor approval and subject to change.
All properties TM & © their respective owners.

ALL DOCTORS, ALL ERAS!

BBC

DOCTOR WHO

NEON 80S ALLONS-Y T-SHIRT

Size S-2XL • $26.99
On Sale June 4, 2025

Celebrate the Tenth Doctor's beloved catchphrase on this great Doctor Who t-shirt that's the very definition of 80s cool!

TENTH DOCTOR ON TARDIS T-SHIRT

Size S-2XL • $26.99
On Sale June 4, 2025

Featuring artwork by Joshua Cassara & Luis Guerrero as featured on the cover of Titan Comics' *Doctor Who: The Tenth Doctor: Year Two #5*

BBC, DOCTOR WHO and TARDIS (word marks and devices) are trade marks of the British Broadcasting Corporation and are used under licence. BBC logo © BBC 1996. DOCTOR WHO logo © BBC 1973. Licensed by BBC Studios

All artwork pending licensor approval and subject to change.
All properties TM & © their respective owners.

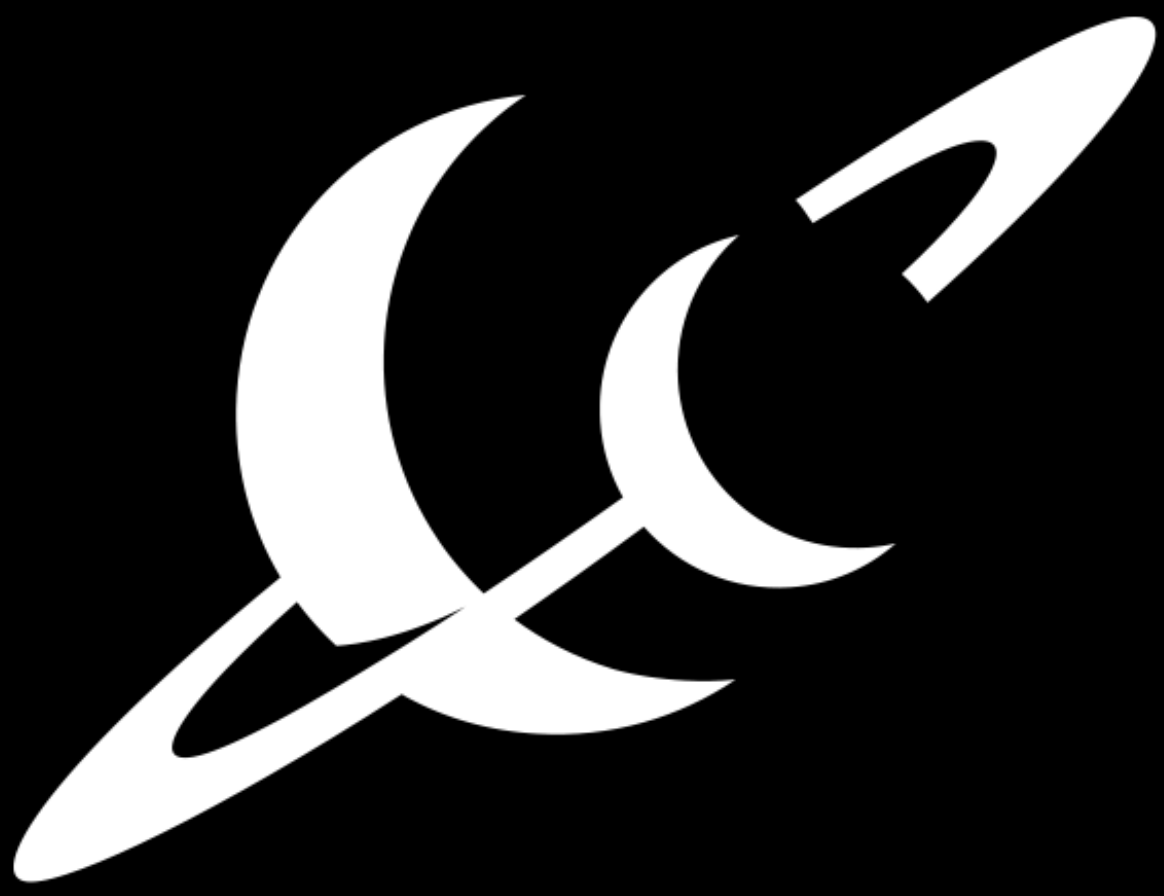

TITAN COMICS

THANK YOU FOR YOUR CONTINUED SUPPORT!

Contact information:

Chief Stride • Direct Market Coordinator • chief.stride@titanemail.com
John Dziewiatkowski • Publishing Director • john.dziewiatkowski@titanemail.com
Ricky Claydon • Publishing Director • ricky.claydon@titanemail.com

SHERLOCK HOLMES AND THE EMPIRE BUILDERS VOL 01

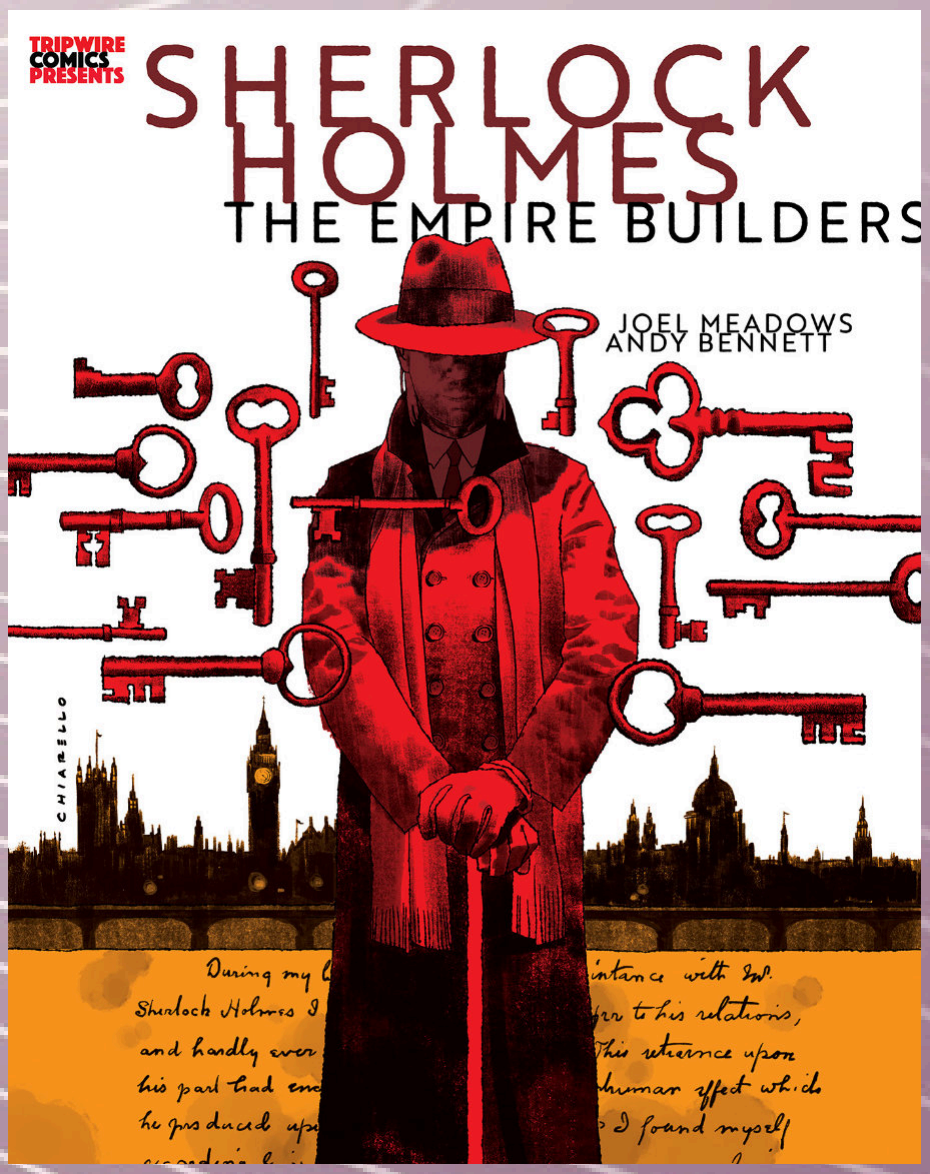

THE GENE GENIE MARK CHIARELLO
NEW PRINTING
WRITER | JOEL MEADOWS
ARTIST | ANDY BENNETT WITH OTHERS
COVER | MARK CHIARELLO

HARDCOVER | $40.00
PC | 96 PAGES
IN-STORE DATE | 7/2/2025
FOC DATE | 6/2/2025

THE GENE GENIE MARK CHIARELLO
WRITER | JOEL MEADOWS
ARTIST | ANDY BENNETT WITH OTHERS
COVER | MARK CHIARELLO

SOFTCOVER | $35.00
PC | 96 PAGES
IN-STORE DATE | 7/2/2025
FOC DATE | 6/2/2025

Tripwire launches its Tripwire Comics Presents imprint with the first volume of its Sherlock Holmes and The Empire Builders The Gene Genie graphic novel under two exclusive covers. Sherlock Holmes and The Empire Builders is an epic alternate world sci fi adventure featuring The World's Greatest Detective as people have never seen him before. When Watson leaves Holmes to help Crick unravel the DNA helix and finds himself in the employ of England's most evil man, Holmes is forced to team up with an unlikely group to defeat this monstrous figure and return England to its status quo. As well as a 64 page full-length comic story, Sherlock Holmes and The Empire Builders The Gene Genie Volume One will also include an 8 page colour section featuring art by the likes of Liam Sharp, Bill Sienkiewicz, Shawn Martinbrough and Barry Kitson and interviews with the series creators as well as character sketches by Bennett and script pages by the writer.

SHERLOCK HOLMES AND THE EMPIRE BUILDERS VOL 02 HC

THE GENE GENIE DAN PANOSIAN

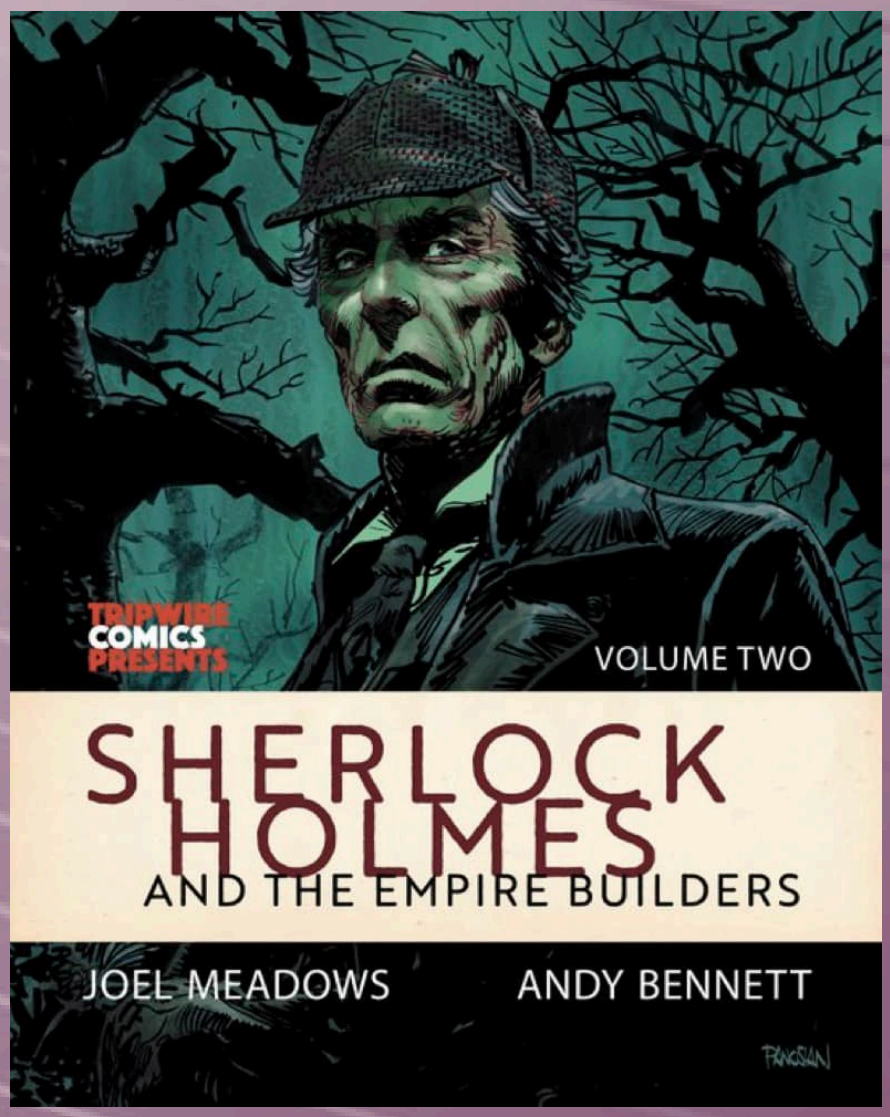

WRITER | JOEL MEADOWS
ARTIST | ANDY BENNETT WITH OTHERS
COVER | DAN PANOSIAN

PC | 120 PAGES

HARDCOVER | $55.00
IN-STORE DATE | 7/16/2025
FOC DATE | 6/2/2025

SOFTCOVER | $35.00
IN-STORE DATE | 7/2/2025
FOC DATE | 6/2/2025

The Sherlock Holmes sci fi steampunk adventure graphic novel returns to wrap up its first tale. With the evil Oswald Mosley running England and Holmes on the back foot without his trusty confidante Doctor Watson, can he return the country to its status quo with the assistance of his motley group of helpers like rebel Franklyn Miller? Features an 8-page color section with pin-ups from George Pratt, John K. Snyder III, Barry Kitson, and Tomm Coker, this concludes the first epic story of Sherlock Holmes and The Empire Builders.

SHERLOCK HOLMES AND THE EMPIRE BUILDERS HC VOL 02

THE GENE GENIE FRAZER IRVING VAR

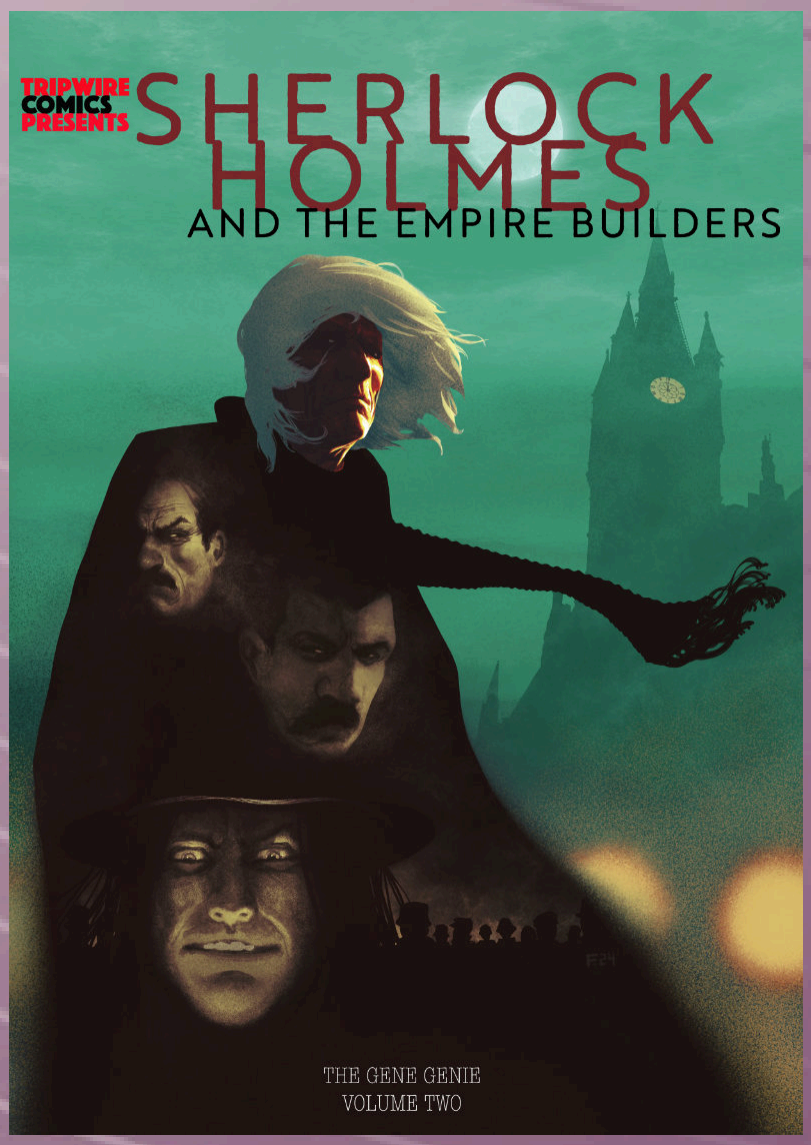

WRITER | JOEL MEADOWS
ARTIST | ANDY BENNETT WITH OTHERS
COVER | FRAZER IRVING

FULL COLOR | 120 PAGES | $55.00
IN-STORE DATE | 7/2/2025
FOC DATE | 6/2/2025

The Sherlock Holmes sci fi steampunk adventure graphic novel returns to wrap up its first tale. With the evil Oswald Mosley running England and Holmes on the back foot without his trusty confidante Doctor Watson, can he return the country to its status quo with the assistance of his motley group of helpers like rebel Franklyn Miller? Features an 8-page color section with pin-ups from George Pratt, John K. Snyder III, Barry Kitson, and Tomm Coker, this concludes the first epic story of Sherlock Holmes and The Empire Builders.

NOW EXCLUSIVE WITH LUNAR!

TwoMorrows Publishing.

The Future of Comics History.

THE JACK KIRBY COLLECTOR
CELEBRATING THE LIFE & CAREER OF THE "KING" OF COMICS

THE RETRO COMICS EXPERIENCE! BACK ISSUE™

Alter Ego™ FOCUSING ON GOLDEN & SILVER AGE COMICS

comic book CREATOR

CRYPTOLOGY

Brick Journal people • building • community
THE ULTIMATE RESOURCE FOR LEGO ENTHUSIASTS

RETRO FAN
THE CRAZY COOL CULTURE WE GREW UP WITH

All characters shown throughout are TM & © their respective owners.

April 2025 Catalog
(June-August releases)

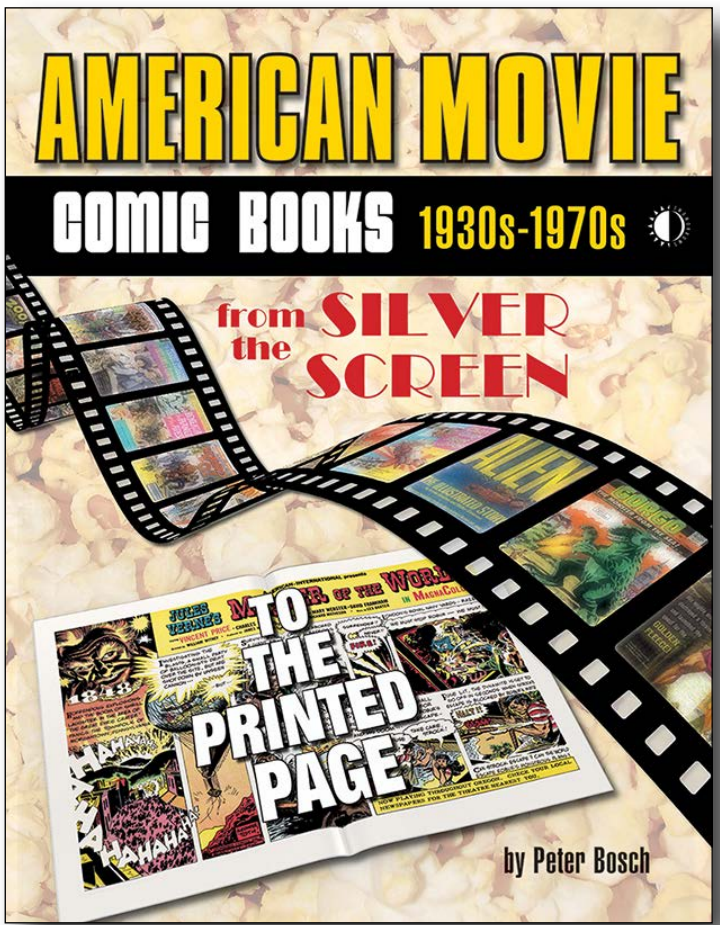

AMERICAN MOVIE COMIC BOOKS (1930s–1970s)

From the Silver Screen to the Printed Page, by PETER BOSCH

SOFTCOVER	$34.95	192 PAGES	FC	STD.
FOC 5/5		IN STORES 8/20		

In **AMERICAN MOVIE COMIC BOOKS (1930s-1970s)**, author **PETER BOSCH** continues his remarkable history of Hollywood's ongoing love affair with comic books. The sequel to **AMERICAN TV COMIC BOOKS**, this new book looks at hundreds of Tinseltown's motion pictures that made the jump from the silver screen to the comics page, starting from the days of **CHARLIE CHAPLIN** and continuing through to the wonders of **STEVEN SPIELBERG**. Along with comics story pages from the industry's greatest talents—including **JACK KIRBY, RUSS MANNING, AL WILLIAMSON, FRANK FRAZETTA, ALEX TOTH, DAN SPIEGLE, WALLACE WOOD, STEVE DITKO, JOHN BUSCEMA, GEORGE PÉREZ**, and **WALTER SIMONSON** (to name just a few!)—you will discover full-color photo covers, posters, original art, and much more! It's the ultimate reference for films from the Thirties to the Seventies that were adapted to comics, including *The Wizard of Oz, Ben-Hur, Around the World in 80 Days,* Disney's cinema classics and animated movies, *Yellow Submarine, 2001: A Space Odyssey, Star Wars, Alien, The Planet of the Apes* series, and many others. Don't miss this blockbuster, perfect for anyone who enjoys movies and comics alike!

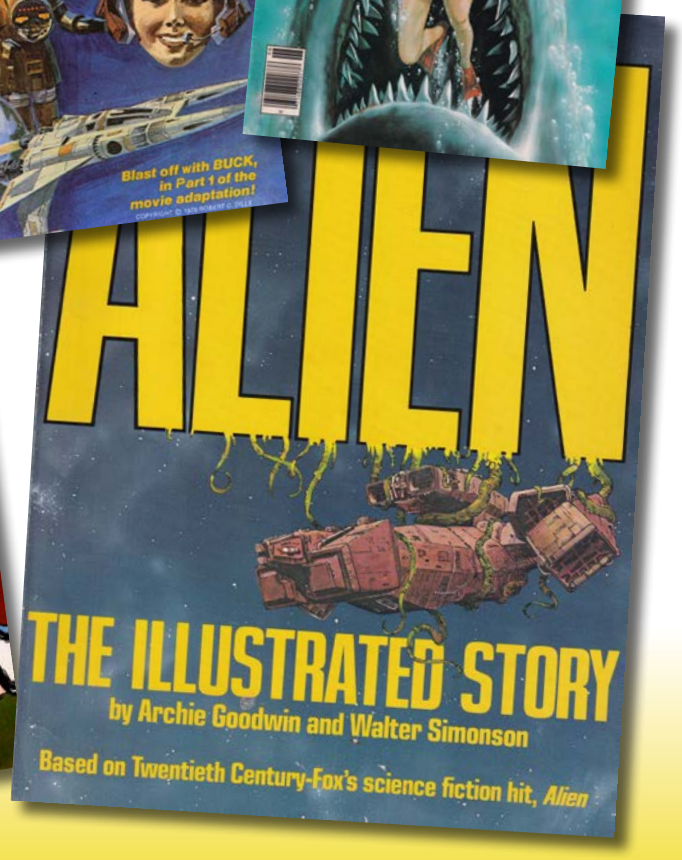

TwoMorrows today

BACK ISSUE MAGAZINE #161

edited by ROGER ASH

MAGAZINE	$10.95	84 PAGES	FC	STD.
FOC 5/5		IN STORES 8/20		

MUTANT MAYHEM ISSUE, starring **BARRY WINDSOR-SMITH**'s **WEAPON X WOLVERINE!** Plus: The crazy romance of **HAVOK** and **POLARIS, ROGUE** and **NIGHTCRAWLER** limited series, villain histories of the **BROOD** and **ARCADE**, and more!

Featuring **JON BOGDANOVE, JOHN BYRNE, CHRIS CLAREMONT, DAVE COCKRUM, LOUISE SIMONSON, MIKE WIERINGO**, and more! Re-presenting the 1991 **MARVEL COMICS PRESENTS** #78 cover by **WINDSOR-SMITH.**

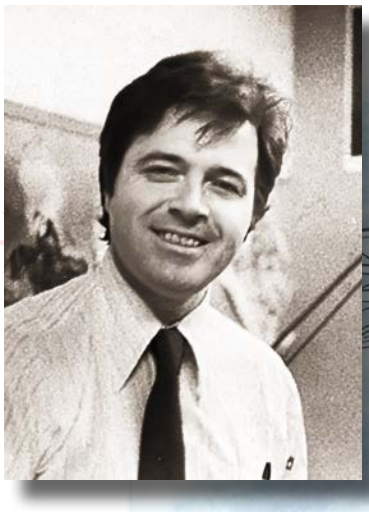

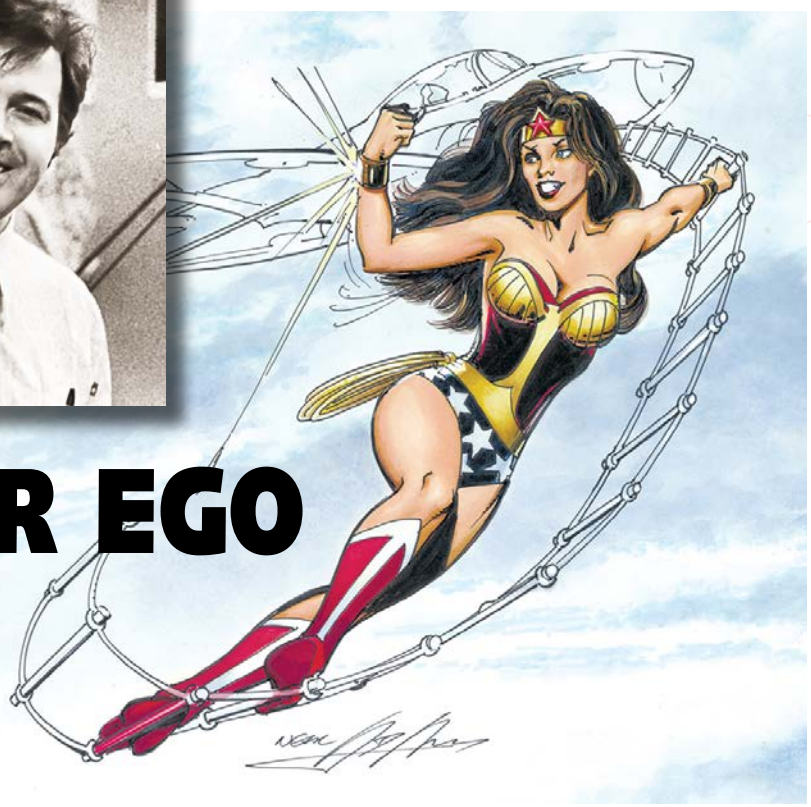

ALTER EGO #195

edited by ROY THOMAS

MAGAZINE	$10.95	84 PAGES	FC	STD.
FOC 5/5		IN STORES 8/20		

NEAL ADAMS REVISITED! Incredible interviews by **ALEX GRAND** and **BILL FIELD**, as well as **EMILIO SOLTERO**—and an awesome overview of **NEAL'S MERCHANDISING ART** for Marvel and DC Comics and in other fields, conducted by **JAMES ROSEN**!

Plus a treasure trove of **ADAMS ART,** as inked by **TOM PALMER, DICK GIORDANO, JOHN VERPOORTEN, GEORGE ROUSSOS, JOE SINNOTT, TONY DeZUNIGA,** and others! With **FAWCETT COLLECTORS OF AMERICA, MICHAEL T. GILBERT** in **MR. MONSTER'S COMIC CRYPT**, and more!

TwoMorrows today

JACK KIRBY COLLECTOR #94

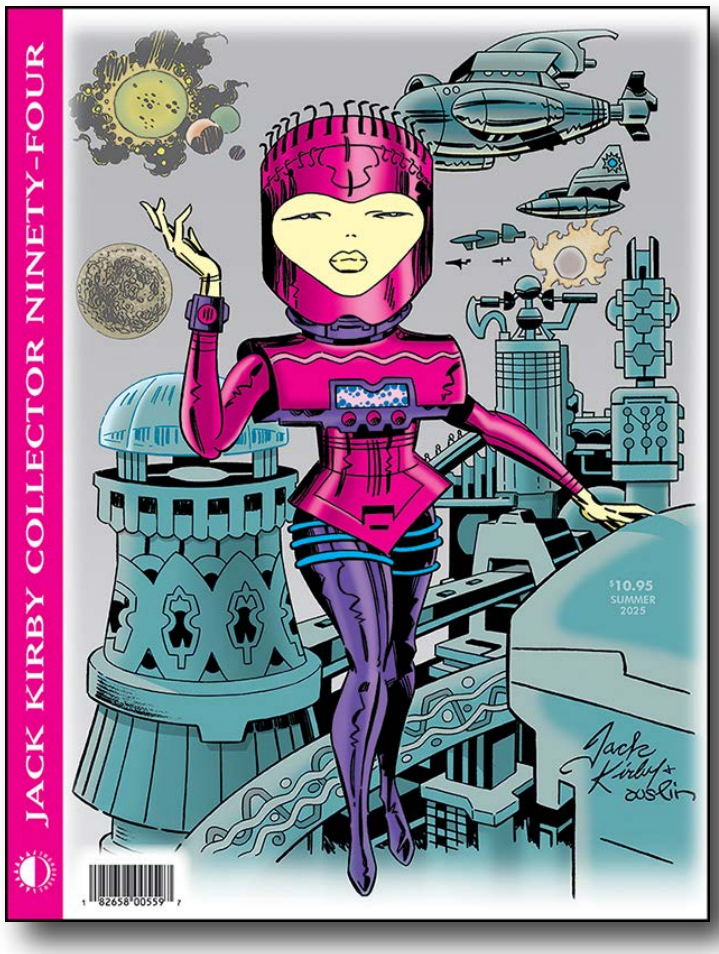

edited by JOHN MORROW

MAGAZINE	$10.95	84 PAGES	FC	STD.
FOC 5/5		IN STORES 8/20		

It's an interstellar look at Kirby's **SPACE RACES!** Jack didn't need a telescope to see **COSMIC GODS** and **LIFE ON OTHER PLANETS**, and this issue brings them all into focus for Kirby fans. How **EGO, TANA NILE**, and the **RECORDER** took **THOR** to strange new worlds, the space age future of **OMAC, MR. BUDDAH** and other time travelers in Kirby's work, favorite Kirby sci-fi tropes in the **THREE ROCKETEERS, SKY MASTERS** and the **BLACK HOLE**, plus: a **1967 STAN LEE/JACK KIRBY INTERVIEW, MARK EVANIER** and our other regular columnists, a **NEVER-REPRINTED SIMON & KIRBY STORY**, a robotic **KIRBY PENCIL ART GALLERY**, and more, behind a Kirby cover inked by **TERRY AUSTIN.**

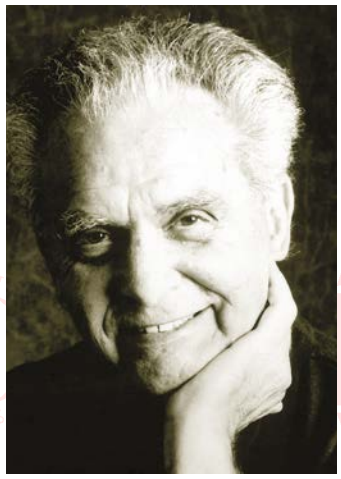

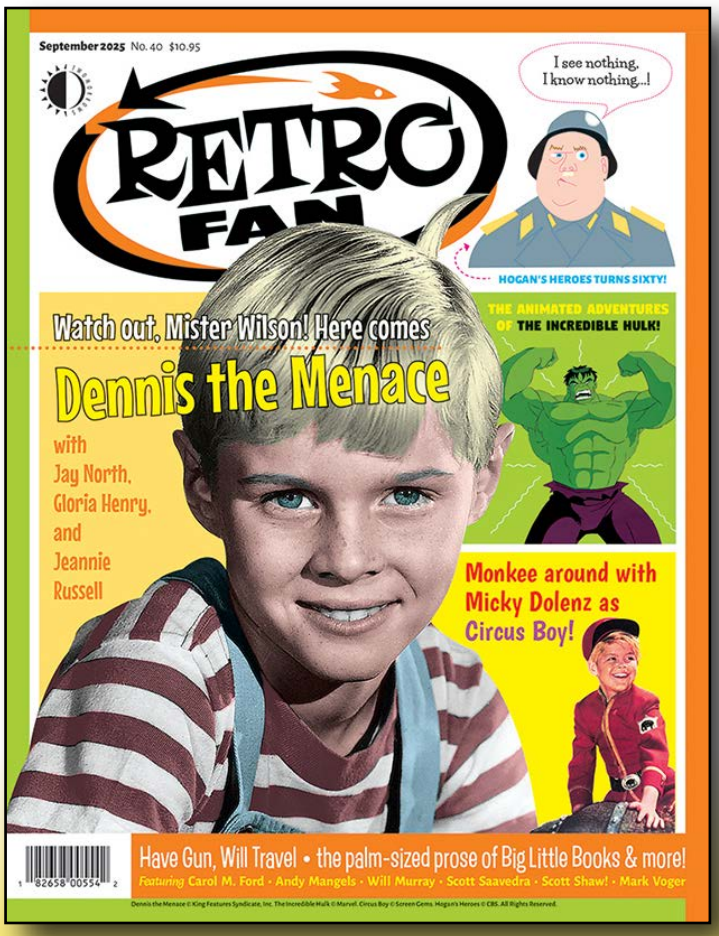

RETROFAN #40

edited by ED CATTO

MAGAZINE	$10.95	84 PAGES	FC	STD.
FOC 5/5		IN STORES 8/20		

Here comes TV's **DENNIS THE MENACE**, with stars **JAY NORTH, GLORIA HENRY**, and **JEANNIE RUSSELL!** Plus: **HOGAN'S HEROES** turns 60, TV Western **HAVE GUN - WILL TRAVEL, BIG LITTLE BOOKS, THE INCREDIBLE HULK** in animation, **MICKY DOLENZ** as **CIRCUS BOY**, and more! Featuring columns by **ANDY MANGELS, WILL MURRAY, SCOTT SAAVEDRA, SCOTT SHAW**, and **MARK VOGER**.

Also Available Through Lunar

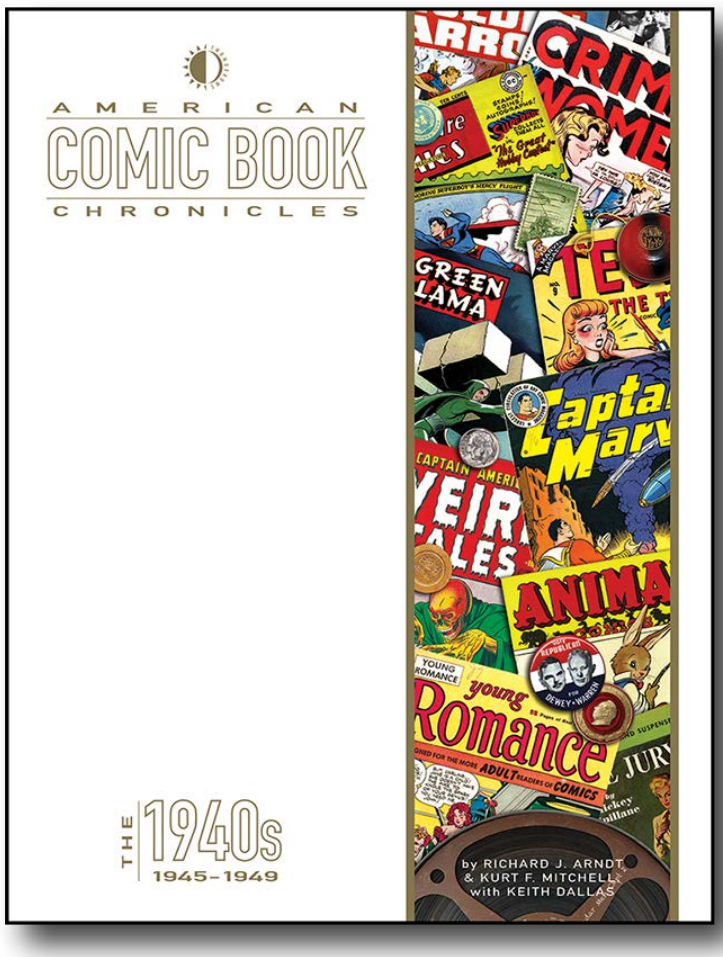

AMERICAN COMIC BOOK CHRONICLES: 1945-1949

edited by KEITH DALLAS

HARDCOVER	$49.95	264 PAGES	FC	STD.
FOC 5/5		IN STORES 5/28		

The **AMERICAN COMIC BOOK CHRONICLES** continues its ambitious series of **FULL-COLOR HARDCOVERS**, where TwoMorrows' top authors document every decade of comic book history from the 1940s to today! At long last, this **1945-49 VOLUME** covers the comic book industry during the aftermath of World War II, when scores of writers and artists returned from foreign battlefields to resume their careers. It was a period when readers began turning away from the escapist entertainment offered by super-heroes in favor of other genres, like the grittier, more brutal crime comics. It was a time when **JOE SIMON AND JACK KIRBY** created Young Romance, inaugurating a golden age of romance comics. And it was during this five-year period that Timely and National Comics capitalized on the popularity of Westerns, that **BILL GAINES** plotted a new course for EC Comics in the wake of his father's death, and that **JERRY SIEGEL AND JOE SHUSTER** first sued for the rights to Superman. These are just a few of the events chronicled in this exhaustive, full-color hardcover, further documenting the ACBC series' cohesive, linear overview of the entire landscape of comics history!

MARVEL COMICS IN THE EARLY 1960s

by PIERRE COMTOIS

SOFTCOVER	$29.95	224 PAGES	BW	STD.
FOC 5/5		IN STORES 5/28		

This new volume in the ongoing "**MARVEL COMICS IN THE...**" series takes you all the way back to that company's legendary beginnings, when gunfighters traveled the West and monsters roamed the Earth! The company's output in other genres influenced the development of their super-hero characters from **THOR** to **SPIDER-MAN**, and featured here are the best of those stories not covered previously, completing issue-by-issue reviews of every Marvel comic of note from 1961-1965! Presented are scores of handy, easy to reference new entries on **AMAZING FANTASY, TALES OF SUSPENSE** (and **ASTONISH**), **STRANGE TALES, JOURNEY INTO MYSTERY, RAWHIDE KID**, plus issues of **FANTASTIC FOUR, AVENGERS, AMAZING SPIDER-MAN**, and others that weren't in the previous 1960s edition. It's author **PIERRE COMTOIS**' last word on Marvel's early years, when **JACK KIRBY, STEVE DITKO**, and **DON HECK**, together with writer/editor **STAN LEE** (and brother **LARRY!**), built an unprecedented new universe of excitement!

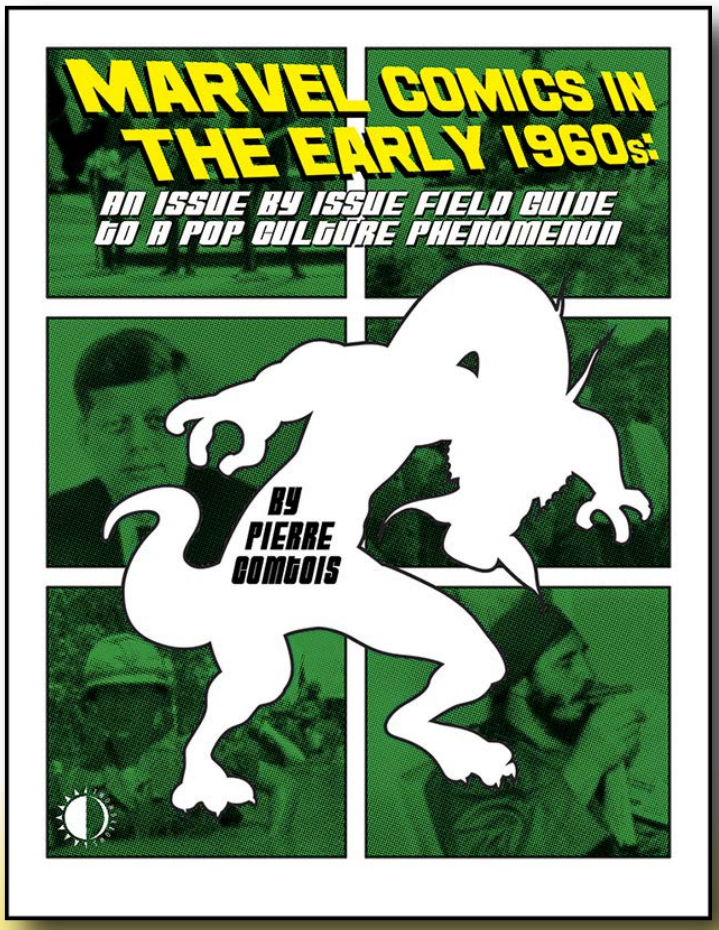

TwoMorrows yesterday THROWBACKS

MAGAZINES	$10.95	84 PAGES	FC	STD.
Already available		Previously solicited		

MAGAZINES

1224TM832	ALTER EGO #192
0225TM818	ALTER EGO #193
0325TM609	ALTER EGO #194
1224TM835	BACK ISSUE #158
0225TM819	BACK ISSUE #159
0325TM610	BACK ISSUE #160
0225TM820	BRICKJOURNAL #89
0325TM611	BRICKJOURNAL #90
0225TM822	COMIC BOOK CREATOR #38
0325TM612	COMIC BOOK CREATOR #39
0225TM824	JACK KIRBY COLLECTOR #93
0225TM821	CRYPTOLOGY #3
0325TM613	CRYPTOLOGY #4
1224TM836	RETROFAN #37
0225TM823	RETROFAN #38
0325TM615	RETROFAN #39

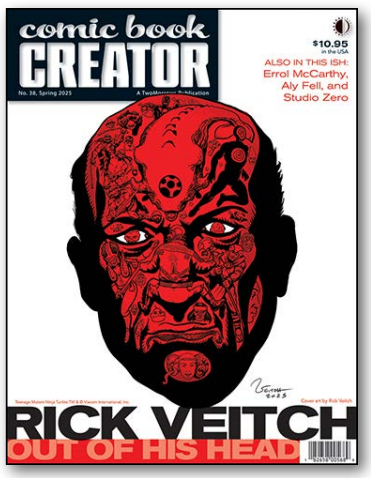

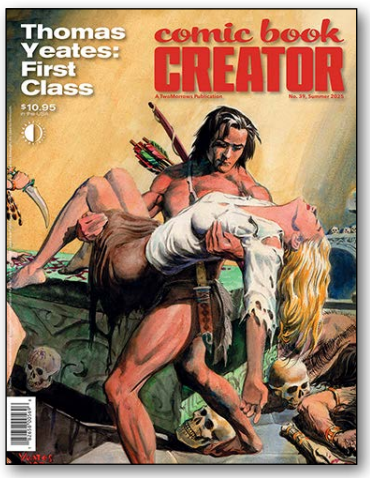

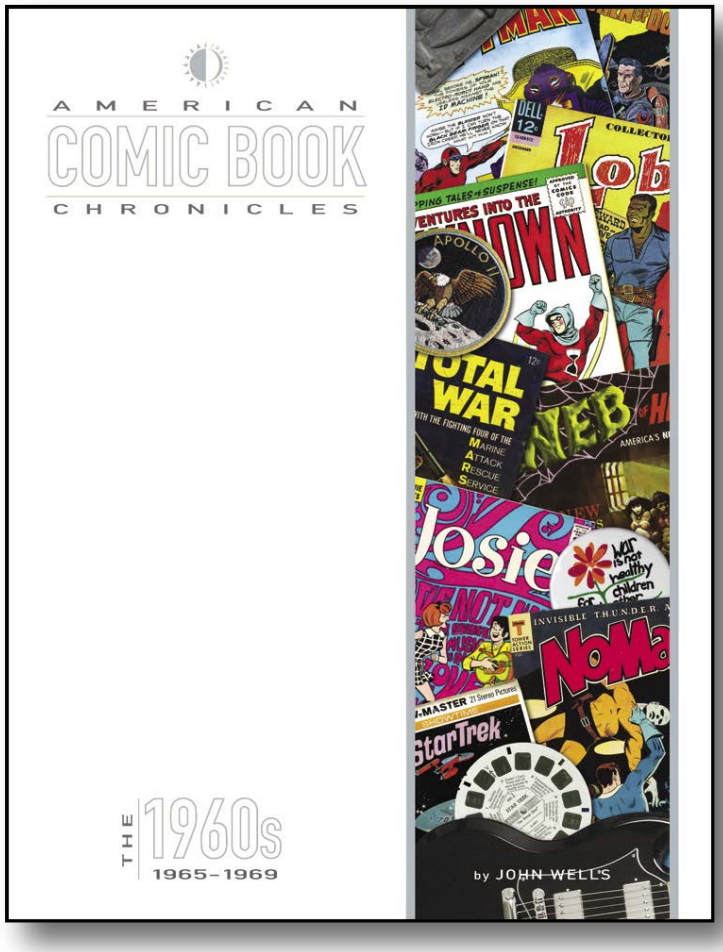

AMERICAN COMIC BOOK CHRONICLES: 1965-1969

edited by KEITH DALLAS

HARDCOVER	$48.95	288 PAGES	FC	STD.
Lunar code: 1224TM833	Previously solicited			

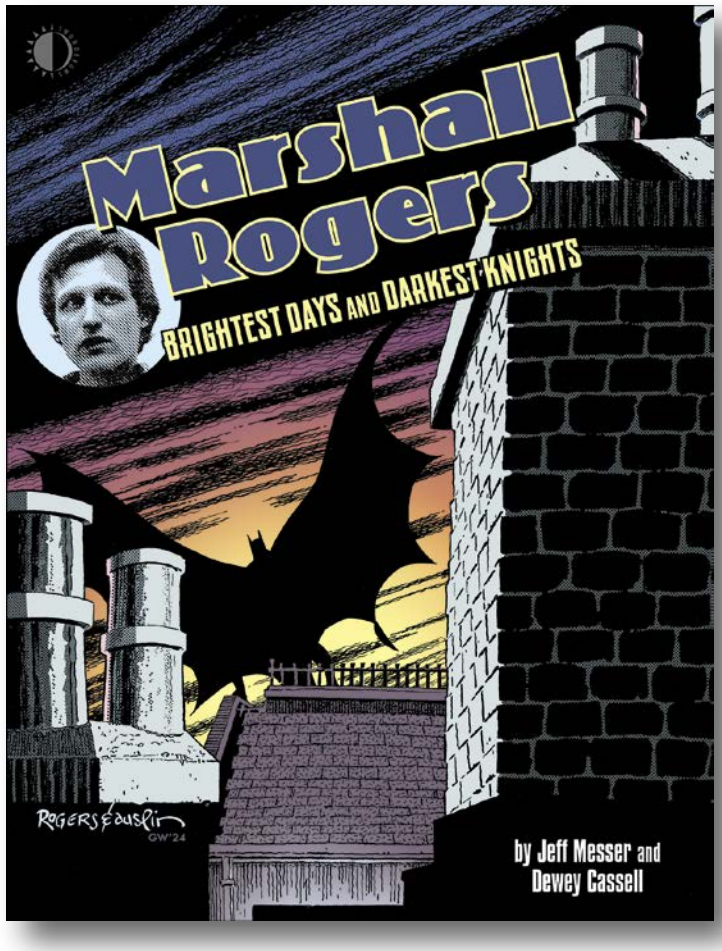

MARSHALL ROGERS

BRIGHTEST DAYS & DARKEST KNIGHTS

by JEFF MESSER and DEWEY CASSELL

HARDCOVER	$37.95	144 PAGES	FC	STD.
Lunar code: 0325TM614	Previously solicited			

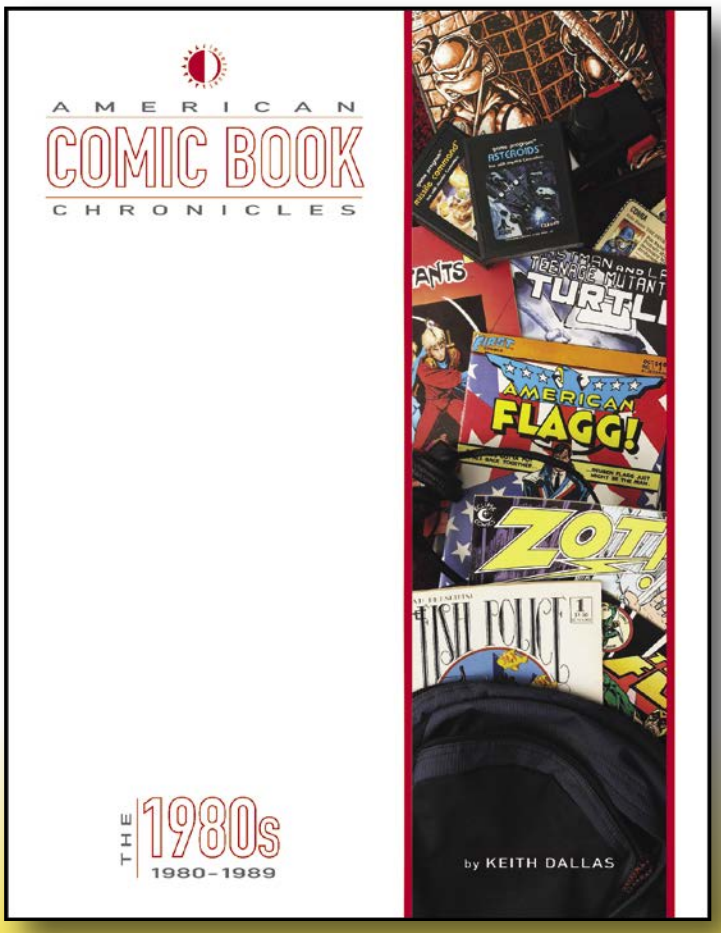

AMERICAN COMIC BOOK CHRONICLES: The 1980s

edited by KEITH DALLAS

HARDCOVER	$48.95	288 PAGES	FC	STD.
Lunar code: 1224TM834	Previously solicited			

UDON
JUNE 2025

CVR A by EDWIN HUANG

© CAPCOM

MEGA MAN X TIMELINES #1

Story by: DANIEL ARSENEAULT
Art by: EDWIN HUANG

32pgs, Full Color, Comic Book
$4.99 (A,B,C,E) / $6.99 (D)

The X-generation of Mega Man adventures is here! In this wall-jumping, buster-blasting one-shot, X and Zero track down a rogue Maverick Reploid – the ice cool Chill Penguin! Plus, secrets revealed! How will the future change once X learns what he's truly fighting for!?

MEGA MAN X TIMELINES #1
VARIANT COVERS

CVR B by HANZO STEINBACH

CVR C by EDWIN HUANG

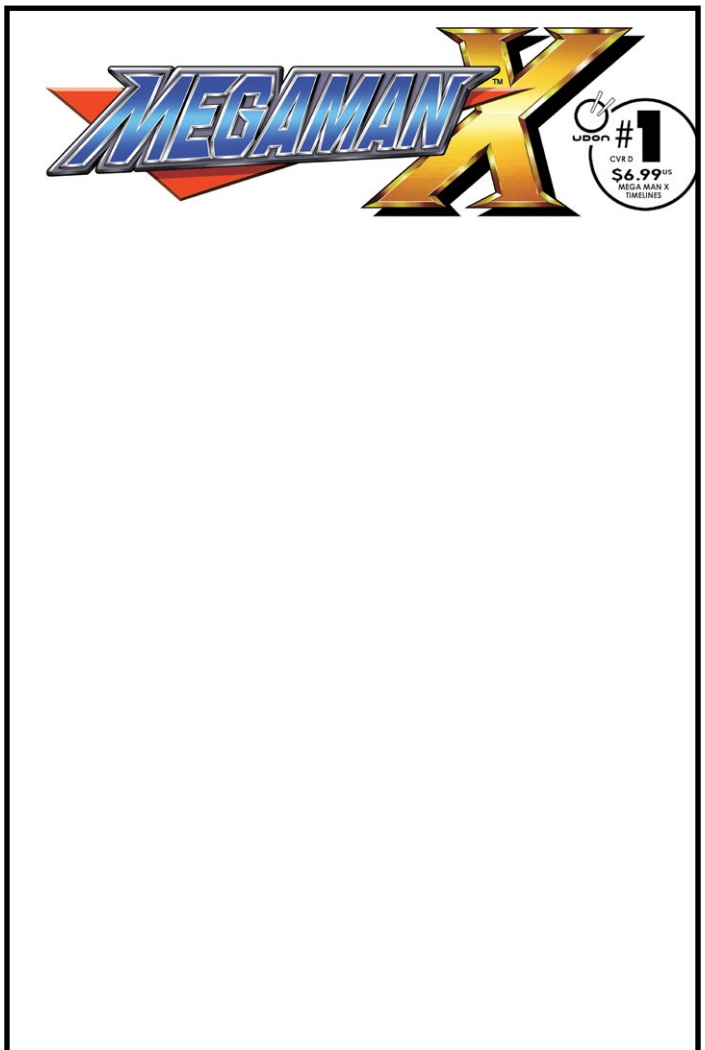

CVR D BLANK SKETCH

CVR E INCENTIVE by CHAMBA

© CAPCOM

CVR A by GENZOMAN

CVR B by CHAMBA

CVR C INCENTIVE by KEENBISCUIT

STREET FIGHTER MASTERS: ELENA #1

Story by: JIM ZUB
Art by: GENZOMAN

32pgs, Full Color, Comic Book
$4.99 (A,B,C)

Elena, the Capoeira kick-fighter, stars in her very own one-shot— just in time for her upcoming appearance in Street Fighter 6! Elena heads back to her home village in Kenya, with her fellow martial artists Ibuki and Makoto in tow! Are these three BFF fighters enough to put a damper of Vortex's latest scheme...? YOU BET!

© CAPCOM

CVR A by ALBERTO ALBURQUERQUE

DARKSTALKERS X STREET FIGHTER: BLOOD THRONE #1

Story by: TIM SEELEY
Art by: ALBERTO ALBURQUERQUE

32pgs, Full Color, Comic Book
$4.99 (A,B,C,D)

Fighters like Cammy, Charlie, Felicia, Talbain and more have found themselves trapped in the Darkstalker dimension… along with half the city of Chicago! The World Warriors and Night Warriors must join forces to protect thousands of terrified humans from endless hordes of demonic creatures. Unfortunately, these heroes of two worlds may tear each other apart first…
A chilling new story arc begins here… who will be the true LORDS OF THE MAKAI?

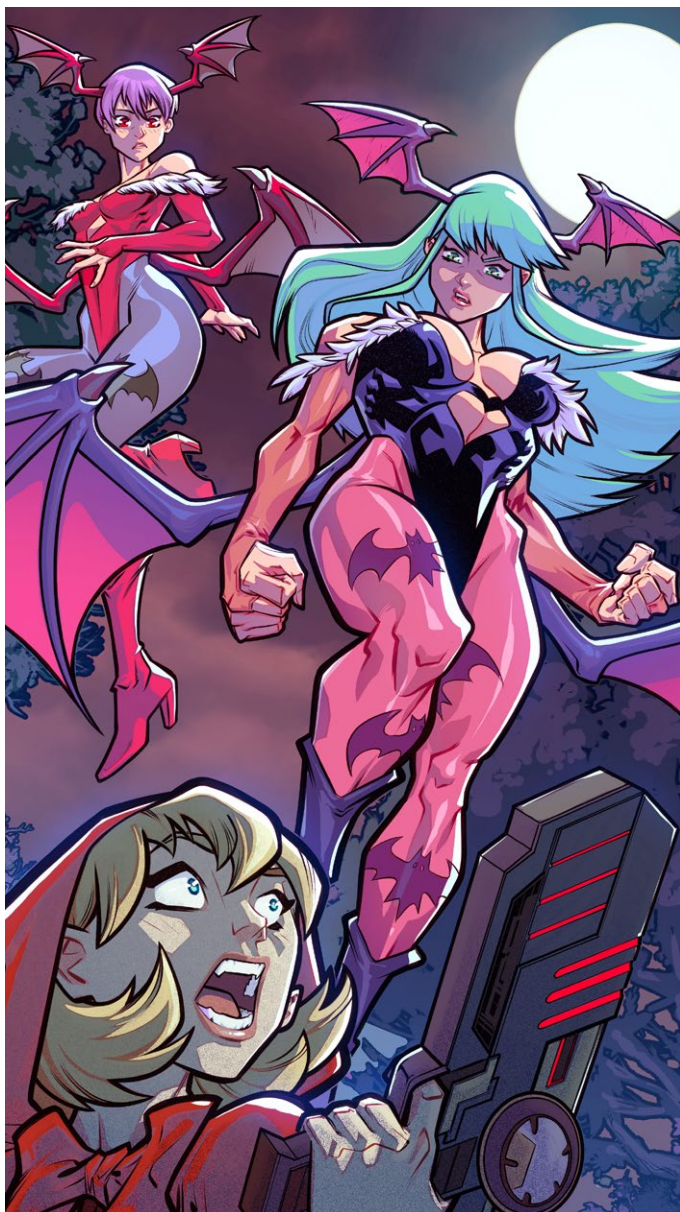

© CAPCOM

UDON ENTERTAINMENT

COMICS · MANGA · ART BOOKS · GRAPHIC NOVELS

CVR B by BRETT BEAN

CVR C by DAX GORDINE

CVR D INCENTIVE by ALEX AHAD

DARKSTALKERS X STREET FIGHTER: BLOOD THRONE #1

VARIANT COVERS

© CAPCOM

THE ART OF WO LONG: FALLEN DYNASTY

192pgs, Full Color, Hardcover, 8.25x11.75", Art Book.....$49.99

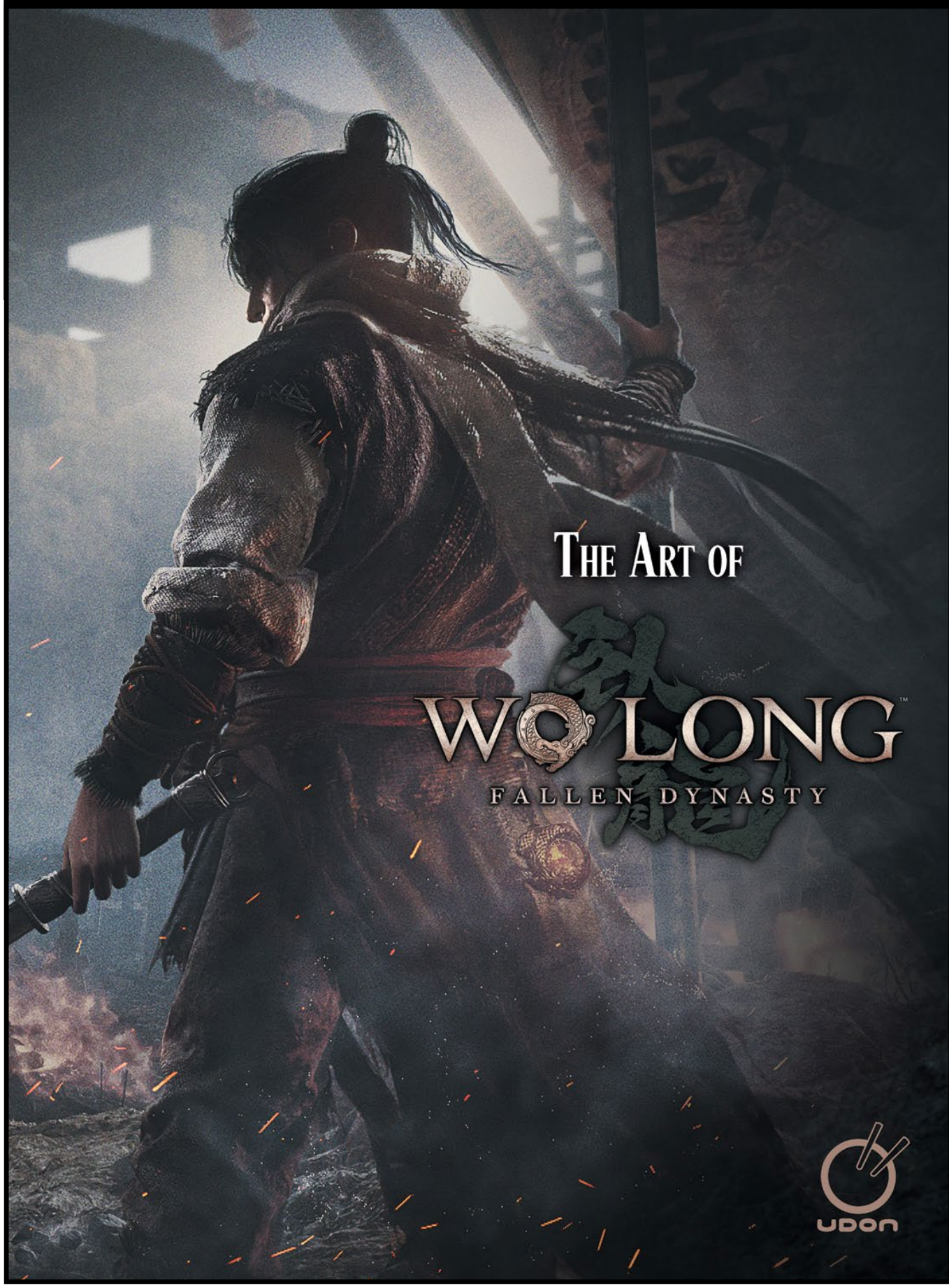

Set in 184 AD, China, Wo Long: Fallen Dynasty is a dramatic, action-packed story of a nameless militia soldier fighting for survival in a dark fantasy version of the Later Han Dynasty where demons plague the Three Kingdoms. Players fight off deadly creatures and enemy soldiers using swordplay based on the Chinese martial arts, attempting to overcome the odds by awakening the true power from within.

THE ART OF WO LONG: FALLEN DYNASTY collects the fantastic visuals behind this dark fantasy action RPG from Team NINJA. Included are character and creature designs, weapon and armor concepts, detailed character profiles, world lore, and more!

©KOEI TECMO GAMES CO., LTD. All rights reserved.

UDON ENTERTAINMENT

COMICS · MANGA · ART BOOKS · GRAPHIC NOVELS

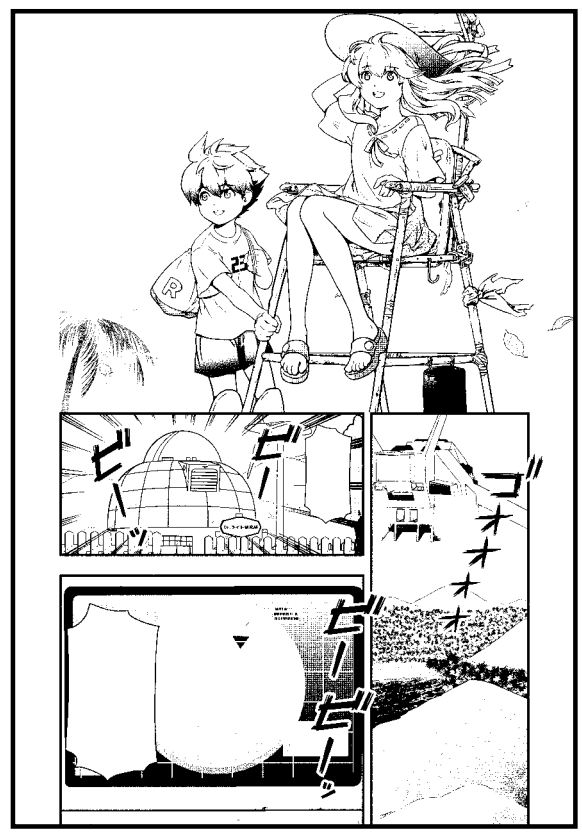

© CAPCOM

LITTLE MEGA MAN Vol.2

Story by: YUSHI KAWATA
Art by: YUKITO

194pgs, 5.75x8.25", B&W, Manga
$13.99

The endless battle between Dr. Light and Mega Man continues!

The Blue Bomber encounters more wacky new robots such as… Demon Man! Sushi Man! Plasma TV Man…? Plus, meet the very shiny European Mega Man! And is that… X and ZERO!? It's all-out zany adventures in LITTLE MEGA MAN!

ZDARSKY COMIC NEWS #12
BUNDLE OF 10 NET

WRITER | CHIP ZDARSKY
ARTIST | CHIP ZDARSKY
COVER | CHIP ZDARSKY

FULL COLOR | 16 PAGES | $1.29
IN-STORE DATE | 6/18/2025
FOC DATE | 5/19/2025

Tired of everyone at work making fun of your *Green Arrow* comics while they read *Cherry Magic*! *Thirty Years of Virginity Can Make You a Wizard*?! Volume One? Well, let Chip and his experts finally guide you gently into the world of … MANGA!

An order of 1 will equal a 10 copy bundle.

FOR ANY ORDER INQUIRIES PLEASE CONTACT US

SERVICE@LUNARDISTRIBUTION.COM

ALL ARTWORK PENDING LICENSOR APPROVAL AND SUBJECT TO CHANGE

LUNAR DISTRIBUTION